In Two Parts, Complete—22 Pages

The Times

LOS ANGELES

Part I—General News Sheet—12 Pages

Twenty-fourth Year.

MAXIMUM TEMPERATURES: Boston, 76; New York, 76; Washington, 80; Pittsburgh, 88; Cincinnati, 90; Chicago, 90; Kansas City, 92; St. Paul, 84; Jacksonville, 88; LOS ANGELES, 86

PER ANNUM, $9.00. | Per Month, 75 Cents, or 2 1-2 Cents a Copy.

FRIDAY MORNING, AUGUST 11, 1905.

On All News Stands, Trains and Streets. | 5 CENTS

THE WEATHER.
BRIEF REPORT.

FORECAST: For Los Angeles and vicinity: Fair; light west wind.

YESTERDAY: Maximum temperature, 87 deg.; minimum 60 deg. Wind 5 a. m., west, velocity 3 miles; 5 p. m. west, velocity 13 miles. At midnight the temperature was 63 deg.; foggy.

TODAY: At 5 a. m. the temperature was 63 deg.; foggy.

FORECAST for San Francisco and vicinity: Fair; fresh west wind.

[The complete weather report, including comparative temperatures, will be found on page 9, part II.]

POINTS OF THE NEWS
IN TODAY'S ISSUE OF
The Times

INDEX.

Part II.

1 Gold Mines of Padres Found?
2 Public Service: More Lights.
3 Sporting: Rib-breaking Match.
4 Editorial Page: Pen Points.
5 Council Hears Tales of Woe.
6 News of the Adjoining Counties.
7 Los Angeles County's Affairs.
8 Weather: Finance and Commerce.
9 Shipping: Real Estate Transfers.

Part I.

1 Japan Presents Her Big Bill.
1 Fish of Middle West News.
2 News of Pacific Slope.
3 Wilhelmina Receives President.
3 On Strike in New Orleans.
3 Big Fist on Wilcox Ranch.
4 Events in Society's Realm.
5 "Liners." Classified Advertising.
6 The Times Scholarship Contest.
7 The City in Brief; Vital Record.

SYNOPSIS.

THE CITY. Bricklayer Peterson, with clew to secret gold mine of San Fernando Mission padres, finds old tunnel in Pacoima Cañon and goes to work. Hundred-pound dynamite package jars Pacific Electric traffic people....Fourth tragedy averted on Wilcox ranch, but big fist in action....Unique wrestling match a rib-breaker....Council hears tales of woe on estimates....Hundreds of orphans to be taken to the beach as guests of the Los Angeles-Pacific Railway....Britt and Nelson to fight to finish....Mayor names national irrigation delegates....Grocers have jolly picnic....Town trying Powers, alleged robber, escapes....Old-woman thief trapped with marked coin....August 28 date for Linda cup races....Three large coal sales....Court knocks out Golden Gate credit game....Tiny baby abandoned in store....Contractor accused of fencing in street. [illegible] found....Soapy [illegible] Judge Smith....City to [illegible] street lights....Library [illegible] may be held....No more "[illegible]" on one mining stock exchange....Desert autos start to gold camp next week....Trainloads of [illegible] to Christian Church convention to visit Los Angeles....Ordinance [illegible] removal of abandoned oil derricks to be enforced.

SOUTHERN CALIFORNIA. Pasadena man to be tried at Redlands in [illegible] of alleged violation of the [illegible] law....House of Long Beach City [illegible] rent by powerful explosive [illegible] members of his family have narrow escape from death....Almost a pound of strychnine in Talbert family's drinking [illegible]....Evangelist at Huntington Beach talks for full jugs....Lincoln's [illegible] for student's golden wedding at Sherman....Ontario annexation suit goes up to Supreme Court....Santa Fé short of fuel oil, according to Bakersfield report. Watermelon guard wounded by night prowler at Ocean Park....Colton Trustees make reduction in city tax rate....Fullerton water board director explains pump water situation....Men [illegible] over desert in accident at ferry over New River at Brawley....First [illegible] in hearing at Mecca....Body of murdered man found at San Luis Obispo....Prosperous apricot season closes at Toluca.

PACIFIC SLOPE. Town of Fossil partly destroyed by fire....Gold discovered at Fort Bidwell....Bennett loses suit against the Clarks....Chief of Police Coffey of San José must come to trial....Mutiny on bark Vigilante, from San Pedro, quelled with difficulty....Wireless communication with Honolulu via Mt. Tamalpais possible before long....Fugitive Collins dies of illness....Woodland fire fiend arrested....Youthful hold-ups at Oakland plead not guilty to murder charge. California lumber interests sold. County jails in bad condition....California impresses Southern editors. Company formed to mine phosphate in Inyo.

GENERAL EASTERN. President Roosevelt addresses great throng of visitors at Wilkesbarre....Yellow Jack getting the upper hand in New Orleans; President Roosevelt sends condolence on death of Chapelle....Mayor Dunne's house robbed....Another "Town Topics" man arrested....Great Northern has surplus of $22,000,000 this year....Barney Oldfield to ride in his own Dragon mobe on the stage. New York Citizens' Union wants Jerome Mayor....Big cargoes leave New York for Australia....President Roosevelt to take plunge in submarine. Millionaire brother goes to poorhouse with bank....Negroes to meet in council to protect their rights....Palmist Kenilworth tells how he did his occult stunts....Cold-blooded murder in Chicago....Bribe offered J. "Ham" Lewis. Locomotives swallowed in quicksand.

FOREIGN. Taft praises tact of Catholic clergy in settling problems in Philippines....French admirals in London to unveil statue of Nelson....France [illegible] at German bankers for loaning money to Sultan of Morocco. Two polar explorers rescued....Terrible plague in Chile.

LABOR. New Orleans street cleaners [illegible] strike in midst of fight on yellow jack....Hill refuses to arbitrate [illegible] with telegraphers....New [illegible] threatened by great bread famine [illegible] bakers to strike.

JAPAN PRESENTS HER BILL.

Demands of Russia That She Pay for War, Cede Island of Sakhalin and Comply With Eight Other Less Severe Conditions of Peace.

Witte Transmits Terms to the Czar and an Answer is Expected by Monday.

[BY THE ASSOCIATED PRESS—P.M.]

PORTSMOUTH (N. H.) Aug. 10.—Reimbursement for the expenses sustained in the prosecution of the war and the cession of the Island of Sakhalin constitute the main features of the peace conditions handed by Baron Komura to M. Witte at the conclusion today of the morning session of the envoys in the general stores building of the Portsmouth Navy Yard. The word "indemnity" was carefully avoided, the term applied being "reimbursement" for the cost of the war. No sum is fixed, the amount being discretely left for mutual adjustment between the two countries after the Japanese expenditures have been ascertained.

These are the two all-important conditions which the Russian envoys find absolutely unacceptable. It can be stated, however, that these two principal conditions did not come as a surprise to the Russian plenipotentiaries. The friendly fashion in which Baron Komura explained the conditions before handing them to M. Witte and avoidance of the expression "indemnity" in the presentation of Japan's bill for the cost of the war, without fixing a sum, leaves the way open for negotiations and constitutes the main hope that a final agreement is possible. Certainly, the danger of a sudden rupture, no matter what the ultimate result may be, is precluded by today's development.

OTHER TERMS.

The other terms are substantially what the world expected, and, with one or two exceptions, they probably can be entertained as a basis of negotiations. They include the following:

The cession of the Russian leases to the Liao Tung Peninsula, comprising Port Arthur and Dalny.

The evacuation of the entire province of Manchuria.

The retrocession to China of any privileges Russia may have in the province and the recognition by Russia of the principle of the "open door."

The cession to Japan of the Chinese Eastern Railway below Harbin, the main line through Northern Manchuria to Vladivostok to remain Russian property.

The recognition of the Japanese protectorate over Korea.

The grant of fishing rights in Siberia northward from Vladivostok.

The relinquishment to Japan of the Russian warships interned in neutral ports.

Finally, a limitation in the naval strength of Russia in Far Eastern waters.

EXCEEDINGLY HARD.

As a whole, these terms are regarded as exceedingly hard in the eyes of the Russians. In addition to the two principal conditions, which cannot be accepted under M. Witte's instructions, those relating to Russian naval power in the Far East and the granting of fishing rights upon the Russian littoral are considered particularly offensive to the amour propre of their country and of such a humiliating character as to be inadmissable.

The Japanese, on the contrary, as Baron Komura announced at the conference today, consider them moderate, contending they represent only fair compensation for the expenses of the war and the victories they have achieved on land and sea, their sole purpose being to attain the objects for which they have fought, the spoils claimed being only such as they are legitimately entitled to as the result of their artillery and naval successes.

CZAR GETS TERMS.

The Russian plenipotentiaries, as soon as the Japanese terms were in their hands, called five expert delegates attached to the mission and spent the whole afternoon in the consideration of the terms. Meantime, the conditions had been placed in cipher, and cabled to the Czar, with M. Witte's personal explanation. It is hoped that a reply will be received from the Emperor tomorrow, in which case M. Witte expects to have the Russian response ready by Saturday, but it is not unlikely that Saturday, being the first anniversary of the birth of the Czarevitch, the presentation of the reply will be deferred.

Meantime, until Monday, the envoys will not meet unless some unexpected necessity for a conference should arise.

JAPANESE ARE CALM.

The Japanese plenipotentiaries manifest not the slightest annoyance at the prospect of a few days' delay. They realize how serious the issue is and are perfectly willing to give their Russian colleagues ample time for consideration.

M. Witte and Baron Rosen had yesterday accepted an invitation to dine with Assistant Secretary of State Peirce and in spite of their arduous labors at the Navy Yard today they kept the engagement. At 9 o'clock, upon their return to their quarters in the hotel, they plunged again into the work and the lights in their rooms burned until long after midnight.

Much excitement prevailed about the hotel, the corridors of which were thronged with summer guests and newspaper correspondents all discussing and speculating upon the terms, while off the corridors dozens of telegraph instruments were clicking off dispatches to all quarters of the globe.

The Russian and Japanese plenipotentiaries denied themselves to callers, no statements were issued and only to a few were Japan's conditions known.

The presentation of the Japanese terms came at the very end of the morning session of the peace conference today. Baron Komura himself handed the momentous document in duplicate, in French and English, to M. Witte, who thrust the papers in his inside pocket, when, the session was declared adjourned.

VLADIVOSTOK NOT MENTIONED

[BY DIRECT WIRE TO THE TIMES.]

PORTSMOUTH, Aug. 11.—[Exclusive Dispatch.] There is no mention in the terms of the dismantling of Vladivostok or control of Korea.

Japanese evidently take the ground that Korea has passed from Russian control and that its affairs are no affair of Russia.

From the moment the peace conference was suggested until yesterday, the Russians insisted they would not pay an indemnity and they would cede no territory. The Japanese terms demand an indemnity and cession of territory.

Since the first, from good Japanese sources, it has been stated that the minimum of Japan's demand would be two billion yen, or one billion dollars. Instead, no specific sum is asked, but it is made clear that there must be an indemnity.

Bearing on these facts are two further facts showing that what Russia intends to do is to bargain, and Japan has left a place open for bargaining. This can be stated with authority. If the terms are not rejected at once by the Czar and his advisers, and if negotiations continue after the next meeting of the envoys, which will be held as soon as a reply to the cablegrams sent to Russia are received, by Witte, there will be a peace treaty.

JAPS SHOUT "PEACE!"

[BY THE ASSOCIATED PRESS—P.M.]

LODIZPUIADZ (Manchuria) Aug. 10.—Nothing but petty skirmishing has occurred recently along the Russo-Japanese frontier. The weather is fine and the roads are drying out. The Japanese several times on the approach of Russian reconnoitering parties, left the shelter of the breastworks, unarmed and, throwing their caps in the air, shouted "Peace, peace!" The Cossacks generally replied with volleys and continued their reconnoissance.

NAVAL SQUADRONS DISPATCHED.

[BY THE ASSOCIATED PRESS—A.M.]

TOKIO, Aug. 10.—Rear-Admiral Kataoka reports that he has dispatched one naval squadron to Kamchatka and another to Okhotsk, and that they are now engaged carrying out their instructions in regard to the work to be performed at their respective destinations.

RUSSIA MUST ACCEDE.
PROF. TAKASUGI OPTIMISTIC.

[BY THE ASSOCIATED PRESS—P.M.]

PORTSMOUTH (N. H.) Aug. 10.—Fijiro Takasugi, professor of English at the Imperial University of Tokio, who has just concluded a postgraduate course at Harvard, and who is to return this month, had a lengthy conference last night with Mr. Sato, who has been the spokesman, so far, for the Japanese peace mission. After the conference Prof. Takasugi gave utterance to most optimistic views as to the outcome of the negotiations.

"The Portsmouth conference will end in a treaty of peace," he said. "The conference may be long drawn out, but Russia must in the end accede to the terms of Japan. She cannot do otherwise. Russia has fought until she can fight no longer. Japan has gained an impregnable position, and can dictate terms. There is no escape for the Muscovite.

"Of course, I do not know absolutely what Japan's terms will be, but I think I can tell very nearly what my country's representatives are likely to ask.

CONDITIONS HARD.

"One condition will be the immediate evacuation of Manchuria.

"Another will be the cession of the Island of Sakhalin.

"Vladivostok will also be demanded.

"Certainly an indemnity will be asked. A defeated nation is always forced to pay an indemnity at the end of war. I do not know the amount, but I am convinced that it will be, at the very least, $1,000,000,000. This may be reduced, however, if peace can be brought about in no other way.

"It is to be expected that the Russian envoys will protest against such terms. They may almost refuse to continue negotiations, but Baron Komura and Mr. Takahira will not be deceived by such tactics. They will be immovable, and in the end Russia's representatives will give what is asked.

"The Russian people will undoubtedly look on the terms of peace as dishonorable, and there will be much dissatisfaction. The Czar will quiet this by a proclamation establishing a representative assembly. This will be simply a travesty on representative government, and after two or three years even this solace will be taken away from the people. It will, however, have served its purpose."

IRREGULAR, SAYS WITTE.
KOMURA FORGETTING LETTERS.

[BY THE ASSOCIATED PRESS—A.M.]

NAVY YARD, PORTSMOUTH (N. H.) Aug. 10.—The morning conference of the peace envoys ended at 12:45 o'clock, when the envoys adjourned and immediately repaired to the lunchrooms in the navy-stores building.

Immediately after the plenipotentiaries and their secretaries gathered in the conference room and exchanged complimentary words, partly in Japanese, M. Witte produced a diplomatic note addressed to the Japanese plenipotentiaries in connection with their failure to present their credentials at yesterday's meeting. What the contents of this note are cannot yet be learned, but there is a basis for the belief that M. Witte in this note took occasion to give expression to the surprise which he undoubtedly felt that the Japanese plenipotentiaries, after having from the outset of the preliminary negotiations laid so much stress on the necessity of having credentials before the first step is taken, should at the first meeting fail to bring with them full official letters.

It was the understanding of the Russian envoys that Baron Komura would decline to even open up negotiations of a formal character unless he had satisfied himself of the validity of the full powers of M. Witte. Historical precedents were quoted in the note to show the irregularity of yesterday's proceedings. The purpose of

(Continued on Second Page.)

WITTE CABLES TO THE ROTHSCHILDS.

[BY DIRECT WIRE TO THE TIMES.]

PORTSMOUTH, Aug. 11.—[Exclusive Dispatch.] Russia wants peace and will get it, if possible, on the best terms she can, because:

First—After Witte had the Japanese terms and before any communication of them was made to the Russian Foreign Office or to the Czar, he sent cablegrams to the Rothschilds in Paris and to a banking house in Antwerp.

Second—Every Russian in authority here has said that, while the Japanese terms are harsh, they are "subject to discussion."

These facts show the position of Russia as clearly as it can be, shown without an actual knowledge of the communications to St. Petersburg and the replies from the Foreign Office and the Czar.

Witte and his colleague, Baron Rosen, are here to get a treaty of peace if they can get it on any terms Russia can possibly stand. They want peace. All their pessimism, all their ominous forebodings, all their protestations that they must not be humiliated, count for nothing.

Japan, on the other hand, has not gone to the extremes indicated in some of the expressions of those close to her envoys. The terms are harsh, but it is quite evident they are not so harsh that Russia, after getting all concessions possible, cannot accept them.

FRANCE IS INDIGNANT.

Statement that German Bankers Have Favored Sultan of Morocco With Loan Causes Rage.

[BY THE ASSOCIATED PRESS—P.M.]

PARIS, Aug. 10.—[By Atlantic Cable.] The statement that German bankers have advanced a personal loan of $2,500,000 to the Sultan of Morocco, which has not been confirmed officially, is arousing indignant comment, coming after assurances that the status was to remain unaffected until the holding of the international conference. It is pointed out that the legality of the loan is contestable, the position of the Sultan since the last international conference being similar to that of the Khedive of Egypt who reigned from 1863 to 1879, at the period when the powers intervened for the regulation of Egyptian finances in order to prevent the personal extravagance of the Khedive.

Meanwhile, Germany has not yet replied to the last French note regarding the conference. This delay is believed to be due to Germany submitting the French proposals to the Sultan before responding to them.

According to semi-official advices, the Sultan is showing more and more marked opposition to the proposed conference and to any consideration of Moroccan reforms.

FRENCH HANDS RAISE TO NELSON.

LONDON CHEERS NEIGHBORS FROM ACROSS CHANNEL.

Anglo-Gallic Entente Cordiale Strikingly Emphasized in Festivities in Honor of Officers of Visiting Fleet—Animated Crowds Throng Streets of World's Metropolis.

[BY THE ASSOCIATED PRESS—P.M.]

LONDON, Aug. 10.—[By Alantic Cable.] Vice-Admiral Caillard, Commander-in-chief of the French fleet, and eight of his officers arrived in London this afternoon. The weather was ideal and animated crowds thronged the route from Victoria Station through the main streets to the Guild Hall where the visitors were guests of the Lord Mayor and Corporation of London at luncheon.

Forty open carriages conveyed the officers and the procession was headed by three royal coaches bearing Admiral Caillard, Sir John Fisher and other admirals, Sir Francis Bertie, the British Ambassador to France; and Paul Cambon, the French Ambassador to Great Britain. Everywhere, the heartiest cheers greeted the visitors.

At the Guildhall, which was reached about 1 o'clock, the Lord Mayor and Aldermen in full state robes, welcomed the guests. Eight hundred sat down to luncheon. The toasts were full of cordiality.

After luncheon, the procession was reformed and proceeded to the French embassy, where Admiral Caillard gave a reception to members of the French colony.

The passage of the procession across Trafagar Square was marked by an incident that met with hearty cheers from the spectators. As Admiral Caillard and the other chief French officers came abreast of the Nelson column, they slightly turned toward it, and, looking at the bas relief depicting the death of Great Britain's naval hero, raised their hands to the salute.

DENVER BANKERS ARRESTED.

DENVER, Aug. 10.—Warrants were sworn out before the District-Attorney late this afternoon against four officials and one clerk of the Western Bank, which closed its doors on Tuesday. The men are charged with violating section 222 of the Colorado statutes, by receiving deposits when they knew the bank was insolvent. This is a felony under the Colorado law. The warrant was sworn to by Elmer McColley, who said he deposited $120 with the Western Bank Monday afternoon. The warrants were served on all but one of the persons named, and arrangements were made to provide bonds for each in the sum of $10,000. The men arrested are: President W. D. Brown, Cashier D. F. Blaire, Assistant Cashier Beatty and Clerk Mark Postlewaite. Beatty is now assignee of the bank.

CHICAGO PROMENADE PIER.

CHICAGO, Aug. 10.—[Exclusive Dispatch.] The proposition of building a promenade pier out into the lake at the foot of Thirty-first street for a distance of nearly a mile is under consideration. The city officials have protested vigorously against the construction of this pier, plans for which contemplate an enormous structure of steel, 4000 feet long, from 60 to 300 feet wide, rising 20 feet above the surface of the water and adorned at the end with a Crystal Palace, containing a ballroom for 500 people; a theater seating 3000, a café, yacht club and an observatory.

STARVING DONS DESPERATE.

SEVILLE (Spain) Aug. 10.—The condition of the farming community in this province is becoming desperate. Thousands of laborers without bread or other food have been reduced to eating the roots of wild plants. Bread riots are reported to have occurred at many places. The local authorities are unable to cope with the distress, and are appealing to the central government for help.

SITUATION NOT GOOD.

Many New Cases in New Orleans.

Yellow Jack Seems to be Popping up His Head All Over the Town.

Discouraging Feature is that Few of Latest Victims Are Foreigners.

Expressions of Regret at the Death of Chapelle Received from President.

[BY THE ASSOCIATED PRESS—P.M.]

NEW ORLEANS, Aug. 10.—Official record up to 6 p.m:
New cases, 68.
Total cases to date, 747.
Deaths, 5.
Total deaths to date, 124
New sub-foci, 21.
Total sub-foci, 151.
Cases under treatment, 286.

The situation does not look so good in the face of such a steady augmentation of the number of new cases and number of sub-foci. They seem to be popping up all over town and the discouraging feature of today's report is that only nineteen of the sixty-eight names are those of Italians. Quite a number of new cases appear to be secondary infection.

MONEY SECURED.

[BY THE ASSOCIATED PRESS—P.M.]

NEW ORLEANS, Aug. 10. — In connection with his work, Dr. being reported, except among the Italians, are mild in character and readily respond to the treatment given them.

In connection with his work, Dr. White took occasion today to say that he had less interference from politicians in New Orleans than he had ever met with before.

The City Council today authorized Mayor Behrman to borrow $60,000 from financial agents to assist in meeting the present emergency. Ten thousand dollars is to be used in carrying on the street cleaning work in which the city is engaged and the $50,000 is to go to the fund asked for by the government. Though not quite $250,000 has been raised, all the money is available that can be used by Dr. White and his force for six weeks.

The new cases continue to be reported almost entirely from the district south of Canal street, the original source of infection.

The reports of the past three days do not tend to increase the hope that the quarantine restrictions will be modified for some time.

An encouraging feature of the situation is the gradual but steady decline in the death rate.

The weather in New Orleans today is warm and showery.

There are twenty-seven cases at Patterson, La., but nearly all of them have been previously announced.

Bon Ami, La., reports two cases in a near-by lumber camp.

The death rate for some time has been steadily decreasing, showing the results of efficient scientific treatment.

Owing to the difficulties it has met with at Mobile, after being forced to divert its ships from New Orleans, the United Fruit Company, it is learned, has decided temporarily to discontinue its business. Two more steamers are now completing cargoes there and will bring them to New Orleans.

CHAPELLE'S FUNERAL.

In order that no unnecessary risks might be taken, it was announced today both by Surgeon White and by Father Scotti, in charge of the arrangements, that the funeral of Archbishop Chapelle, Saturday, at 9 o'clock in the morning, will be private.

Dr. White said it is a fact accepted by the scientists that yellow fever can not be transmitted by a corpse, but it is considered that there would be some danger in attracting to the cathedral an immense assemblage of people from all sections of the city. The cathedral is located within the originally-infected district, within a stone's throw of the French Market, and there has been fever on all sides of it.

Today, a solemn requiem mass was said in honor of the dead archbishop. The services lasted two hours, with a large attendance of people residing on the lower side of Canal street. Thirty priests participated and the church was profusely decorated in white, black and purple. The body rested on a bier in the main aisle and it was found that the remains were sufficiently preserved to permit the removal of the metallic covering. Many viewed the remains through the glass. After the services ended and the congregation was dismissed, further visits to the church were discouraged.

During the day, Cardinal Gibbons telegraphed his condolence. Many messages came from all parts of the United States and from all parts of the

world. The papers print today the address which Mgr. Chapelle had prepared for the clergy and the people of the diocese on the yellow fever situation. It was completed the day on which the archbishop was stricken.

After the death of Mgr. Chapelle, yesterday, the magnificent residence which he occupied was completely fumigated and will henceforth be under observation until the danger of infection from it has passed.

THE PRESIDENT MOURNS.

[BY THE ASSOCIATED PRESS—A.M.]

WILKESBARRE (Pa.) Aug. 10.—Cardinal Gibbons has received the following telegram from President Roosevelt:

"I am deeply shocked and grieved at the death of my beloved friend, Archbishop Chapelle. His death is one of the most lamentable losses in the course of the outbreak of fever in New Orleans, which is causing such sympathy and concern throughout the nation.

"THEODORE ROOSEVELT."

Cardinal Gibbons was informed of the death of Archbishop Chapelle when he arrived in this city last night. He said: "The news is a great shock to me. Before leaving Baltimore, yesterday morning, I received a dispatch from him, commending himself to my prayers, and this was the first knowledge I had that his illness was so serious or that the end was near. I need not say how greatly I am shocked and grieved at the news of his death."

TEXAS MAY CALL TROOPS.

[BY THE ASSOCIATED PRESS—P.M.]

AUSTIN (Tex.) Aug. 10.—State Health Officer Tabor came here this afternoon for the purpose of consulting with the Governor and the Adjutant-General. It is said that Tabor considers the situation confronting Texas critical and that he is here for the purpose of securing the consent of the Governor to hold all the Texas troops in readiness to be placed at his disposal to patrol the Louisiana border if it is found necessary to do so.

TERRIBLE PLAGUE IN CHILE.

[BY THE ASSOCIATED PRESS—A.M.]

NEW YORK, Aug. 10.—There are eight cases of plague in Taltal, province of Atacama, cables the Herald's correspondent at Valparaiso, Chile. The epidemic of smallpox in Valparaiso is unchanged, nearly five hundred and fifty deaths have been recorded during the last seven days.

THE REVOLT IN RUSSIA.

SOCIALISTS IN TROOPS' TRAP.

THOUSAND SURROUNDED IN FOREST BY SOLDIERS.

Majority Arrested and Many Are Wounded in Trying to Escape. Jails of Poland Being Filled With Jews Caught Armed — Peasants Destroy Estates.

[BY THE ASSOCIATED PRESS—P.M.]

LODZ, Aug. 10.—[By Atlantic Cable.] A thousand Socialists who were holding a meeting in a forest near here today were surrounded by soldiers. The majority of them were arrested and many of them were wounded while attempting to escape.

The military commander has sentenced the Chief of Police and the Burgomaster to one week's imprisonment for disobedience of military orders.

BRITISH LIVES IN DANGER.

SITUATION AT RIGA NOT SERIOUS.

[BY THE ASSOCIATED PRESS—P.M.]

ST. PETERSBURG, Aug. 10.—The British Consul at Riga has requested the embassy here to take steps for the protection of British lives and property at Riga and Ambassador Hardinge has taken action in the matter.

The American Consul at Riga has consulted the Governor of Livonia on the situation. The Governor said he had 500 infantry and 200 Cossacks, a sufficient number of troops to maintain order.

Dispatches received here from the American Consul say that the seriousness of the situation at Riga has been exaggerated and that special protection is not necessary.

FILLING JAILS WITH JEWS.

VIOLENT DISORDERS IN POLAND.

[BY THE ASSOCIATED PRESS—P.M.]

WARSAW, Aug. 10.—The police were busy this afternoon filling the jails with Jewish Socialists. They captured 250, armed with revolvers and daggers, in a synagogue on Novolipnic street. Fifteen others were arrested by a patrol on Francis Sekauska street after an exchange of shots.

A bomb was discovered in the streets this morning and three policemen were shot.

There are also disturbances in the surrounding districts. Gangs of revolutionists armed with revolvers and bombs attacked the government treasurers in three district towns of Opatow, Lubartow and Wengrow, resulting in stiff fighting with the police, several of whom were killed or wounded.

Peasants have destroyed the home of Count Krasansk at Tykocin, near Byelostok.

DEFIES THE BLACKMAILERS.

President Fornes of New York's Aldermen Refuses to Pay to Hush Alleged Scandal.

[BY DIRECT WIRE TO THE TIMES.]

NEW YORK, Aug. 10.—[Exclusive Dispatch.] The astounding charge was made tonight that Charles V. Fornes, president of the Board of Aldermen and acting Mayor of Greater New York, who has been sued for divorce on statutory grounds, has been for several months the intended victim of a gigantic blackmail plot. The price demanded from Fornes to hush an alleged scandal, it is declared, was $250,000.

"Not one dollar will I give," Fornes is said to have told the men who approached him, "but I will spend a million if necessary to defend myself against the charges you have made."

Two strangers from Paris are alleged to have made the demand for money upon Fornes last April. To his refusal, it is said, Fornes attributes the filing of papers by his wife in a Vermont court.

SAN FRANCISCO Veterinary College. Next session begins July 17.

MURINE—Eye Remedy Cures Eyes; Makes Weak Eyes Strong; Soothes Eye Pain. Doesn't smart.

CLARKS LOSE SUIT AGAINST BENNETT.

[BY DIRECT WIRE TO THE TIMES.]

TACOMA, Aug. 10.—[Exclusive Dispatch.] In the Federal Court Judge Hanford has dismissed the suit of Senator Clark and J. Ross Clark, operating W. A. Clark & Brother, against Nelson Bennett for $100,000, being principal and interest on promissory notes given by Bennett nine years ago to satisfy his share of debts of the Butte street railways, owned by eBnnett and the Clarks.

To secure the notes Bennett transferred his stock in the railway building at Butte, and other securities, valued according to Bennett, at over $200,000. Bennett alleges that, instead of handling the securities as trustee for all, the Clarks proceeded to "freeze" him out. He accordingly asked for an accounting.

Judge Hanford sustained the motions to dismiss, both sides holding that Bennett's claim for accountings should be brought in equity, if at all. The entire case is thus wiped off the docket.

PUSH ROAD TO GOLDFIELD.

It was given out in San Bernardino last night that the contractors for building the "Borax Smith" railroad from Los Vegas, Nev., to Goldfield, through the Bullfrog district with a branch to tap the borax mines in Death Valley, had been instructed to at once proceed with work that had been held up because the Salt Lake refused a traffic agreement. It is stated that Senator Clark rescinds his former action and makes a deal with Smith, the "borax king."

SANTA FE WASHOUTS.

CLOUDBURST DELAYS TRAINS.

[BY DIRECT WIRE TO THE TIMES.]

NEEDLES, Aug. 11.—[Exclusive Dispatch.] Assailed by the floods of a terrific cloudburst in the mountains between here and Goffs, early yesterday morning, the Santa Fé tracks were washed out in a number of places. Over thirty miles of roadway, and several culverts and small bridges were taken out.

Transcontinental freight and passenger traffic was tied up until this afternoon, when the tracks were sufficiently repaired to allow the east and westbound passenger trains to get over and resume their journey, the first to arrive and to be held up by the washouts leaving some twelve or thirteen hours late.

The rainy season in the mountains is now on in earnest, and the railroad officials here are preparing to fight floods and washouts with every facility at their command.

Arrive Day Behind.

The general offices here were advised of the resumption of traffic yesterday afternoon, and announced that trains Nos. 1 and 7, which should have arrived Wednesday morning from the East, would arrive at a late hour last night. Trains Nos. 2 and 8, leaving here Tuesday and Wednesday, were held up at the scene of trouble, the Wednesday trains, however, being delayed but a short time.

GREAT NORTHERN SURPLUS.

RECORD FOR COMPANY.

[BY DIRECT WIRE TO THE TIMES.]

NEW YORK, Aug. 10.—[Exclusive Dispatch.] While the Great Northern Railway has not yet issued its annual report for 1905, advance figures indicate for this company a surplus, after the charges, of about $22,500,000, or 18 per cent. of the stock, of which there is $125,000,000 outstanding. This is the record for the company, and goes far toward explaining the rise of the stock to its high-record price of 235 last April, as well as the recent strength in the issue.

WISCONSIN CENTRAL.

CONTROL IN HILL'S HANDS.

[BY THE ASSOCIATED PRESS—P.M.]

CHICAGO, Aug. 10.—The Record-Herald will say tomorrow that by the recent purchases of large blocks of Wisconsin Central stock, it is now said the owners of the Great Northern and Northern Pacific roads now have a majority of the securities, and important changes in the management and opertaion will result. The motive for the purchase is said to lie in the fact that since the Great Northern and Northern Pacific purchased the Burlington, the volume of through traffic has increased to such extent that it cannot be handled without other outlets.

ZEIGLER'S POLAR EXPLORERS RESCUED.

[BY THE ASSOCIATED PRESS—A.M.]

HONNINSVAGA (Norway) Aug. 10.—[By Atlantic Cable.] The Arctic steamer Terra Nova, which went to the relief of the Fiala-Zeigler Polar expedition, has rescued Anthony Fiala and all the others connected with the expedition with the exception of one Norwegian seaman who died from natural causes.

The ship America, which took out the expedition, was crushed in the ice early in the winter of 1903-4 and lost, with a large part of her coal and provisions.

The thirty-seven members of the expedition who returned to safety are all in good health despite their deprivations and prolonged experiences and imprisonment in the Arctic, the expedition having been severed from all communication with the outside world since July, 1903.

Anthony Fiala, of Brooklyn, N. Y., the leader of the expedition, in a brief statement says:

"The rescue was most timely. By my order, the America wintered in Neptis Bay. Early in the winter of 1903-4, the ship was crushed in the ice and became a total loss, together with big quantities of coal and provisions.

"Stores left at Franzjosef Land by several relief parties saved us very serious privations. Three attempts to reach a high altitude failed. The scientific work, however, as planned, was successfully carried out by William J. Peters of the United States Geological Survey.

"Our rescue was due to the splendid efforts of William S. Champ, secretary of the late William Zeigler, commanding the relief expedition, who, owing to the terrible weather, failed to reach us last year, and to the unilring zeal of Capt. Kjetdsen and his Norwegian officers and crew, who for six weeks persistenly forced their way through solid floes of ice and finally reached us.

"Abundance of stores had been left on the Franzjosef achipelago by the expedition commanded by the Duke of Abruzzi and the Andre relief expedition, so that we did not suffer serious difficulties on that score.

"Three attempts northward of the present expedition were made without success. The scientific work, however, was successfully carried out.

The Fiala-Zeigler Polar expedition reached 82 degrees and 13 minutes.

JAPAN BUYING VAST AMOUNT OF COTTON.

[BY THE ASSOCIATED PRESS—A.M.]

SEATTLE, Aug. 10.—When the Kanagwa Maru left Kobe on her last voyage to Seattle there were more than eighty ships either at the docks of that port or lying in the offing, awaiting opportunity to discharge their cargoes, which for the most part consisted of cotton. This commodity, according to Capt. Wale of the Kanagwa, is crowding every warehouse along the water front of Kobe, and is overflowing into the fields which extend back from the town.

Shortly before the departure of the Kanagwa, a fire started in this vast amount of cotton, and before it could be extinguished had destroyed some 20,000 bales. Capt. Wale states that the loss was scarcely noticeable to the casual observer, and that the space which the burned cotton had taken was filled almost immediately by other bales discharged from the many ships. The greater part of the cotton is American product, although a small percentage comes from India.

Capt. Wale states that a large amount of cotton weaving machinery is being installed in Japan, and that the manufacture of cotton fabrics is rapidly becoming a great industry in the land of the Mikado.

WASHINGTON.

HANDY WITH THE BOYCOTT.

JOHN CHINAMAN MAY TRY IT ON OTHER NATIONS.

Consul-General Rogers Cables from Shanghai that the Diplomats from Other Lands Are Apprehensive. Chamber of Commerce is Powerless and Tsi An Inactive.

[BY DIRECT WIRE TO THE TIMES.]

WASHINGTON, Aug. 10.—[Exclusive Dispatch.] The State Department today received a dispatch from Consul-General Rogers at Shanghai, saying the students are in control of the boycott situation; that the Chamber of Commerce is powerless, the government inactive and the representatives of other nations in China apprehensive over the situation and what it may lead to.

While the dispatch is not entirely clear, the government officers here infer that the diplomats of other countries in China fear that the Chinese may adopt the boycott against the nations which they represent, to secure concessions. The Chinese have found the boycott apparently a powerful weapon, and the possibility of its spread against other nations is regarded as great.

WEATHER BUREAU "GRAFT."

CHIEF MOORE'S TART DENIAL.

[BY THE ASSOCIATED PRESS—P.M.]

WASHINGTON, Aug. 10.—Prof. W. L. Moore, chief of the Weather Bureau, today issued a signed statement denying allegations of "graft" in the management of the Weather Bureau station in the Blue Ridge Mountains, near Blue Mountain, disclaiming the existence of any irregularities in the administration of his office, and offering full opportunity for the investigation of any specific charges by any person.

"A few days ago a statement was published in Washington to the effect that it was reported unofficially that the secret service had dispatched agents to the mountain station (Mount Weather of the United States Weather Bureau,) where the sleuths for the past two days have been nosing around.

"According to the report, these sleuths discovered that the Weather Bureau was paying $3 per day for unskilled labor, which is twice the amount paid laborers in the city of Washington, and that there is a complaint on the part of the employers adjacent, who only pay 75 cents to $1.

"It is a fact that the Weather Bureau has never paid $3 a day to any laborer employed at Mount Weather or of any other place, and if the reporter who wrote that statement had taken the trouble to ask for the privilege of examining the pay rolls of the Weather Bureau he would have saved his readers the opportunity of reading secretly-secured scandal instead of openly-procured news. I would like to have the entire pay rolls of Mount Weather, or of any other portion of the Weather Bureau published, so that the public may know whether there is an extravagant management inside of the bureau, or any falsification.

"I do not doubt that I have disturbed the labor market in the vicinity of Mount Weather, and I am proud of the fact, for I was told of men working from sunrise to sunset for 50 cents per day and board, or 75 cents per day and board themselves. I believe that such hours of labor and such wages do not contribute to the betterment of American citizenship or the welfare of the State, and so far as I have the power as the chief of a large government bureau, I shall ever strive to alter such conditions.

"On the approval of Secretary Wilson, I established a wage of $3 per day for stone masons, $2.50 for carpenters and $1.50 for day laborers. If the sleuths had been a little more vigilant they would have discovered that I established an eight-hour day and that from fifty to sixty men had been for some time receiving the advantages of such a scale and such hours of labor."

PITH OF NEWS FROM THE MIDDLE WEST.

[BY DIRECT WIRE TO THE TIMES.]

CHICAGO, Aug. 10.—[Exclusive Dispatch.] While the temperature today lacked several degrees of attaining yesterday's record, the humidity increased with fatal results. Several prostrations were reported, and one death is ascribed to the heat. During the next thirty-six hours, the crest of the warm wave will reach Chicago and pass on its moist, uncomfortable way. The maximum temperature was 81 degs. and at no time during the twenty-four hours did the mark get below 74 degs. Middle West temperatures:

	Max.	Min.
Alpena	84	60
Bismarck	86	58
Cairo	78	70
Cheyenne	80	50
Cincinnati	78	70
Cleveland	88	70
Concordia	94	64
Davenport	90	68
Denver	86	56
Des Moines	92	68
Detroit	86	68
Devil's Lake	78	60
Dodge City	90	62
Dubuque	90	64
Duluth	76	64
Edmonton	74	50
Escanaba	74	60
Grand Rapids	83	64
Green Bay	88	64
Helena	82	62
Huron	98	64
Indianapolis	84	70
Kansas City	92	72
Marquette	82	68
Memphis	80	68
Milwaukee	86	68
North Platte	92	58
Omaha	94	72
Rapid City	82	66
St. Louis	86	74
St. Paul	96	64
Sault Ste. Marie	78	56
Springfield, Ill.	86	70
Springfield, Mo.	88	70
Wichita	94	68
Williston	82	60

BRIBE FOR "J. HAM."

A bribe of $100,000 was offered to James Hamilton Lewis, corporation counsel, this afternoon, to secure his aid in effectively checking the gambling crusade of the police department. A committee, representing the gambling and saloon element, visited the city official and declared that there was no reason why he should not leave his office as a wealthy man if he showed himself disposed to work for leniency for racetrack followers. Confirmation of the attempted bribery was given by Lewis, and it is understood the offer was made under the guise of seeking a legal opinion.

ANOTHER AUTO ACCIDENT.

[BY DIRECT WIRE TO THE TIMES.]

HOUSTON (Tex.) Aug. 10.—[Exclusive Dispatch.] James L. Darragh, a young millionaire, was instantly killed and Miss Bettie White of St. Louis badly hurt in an automobile wreck yesterday, on the Harrisburg speedway. Darragh was driving forty miles an hour when a milk wagon turned into the street. In the collision which followed, the machine turned a complete somersault. Darragh's neck was broken, and he died instantly. Miss White was thrown twenty feet and seriously bruised. The driver of the milk wagon suffered a broken leg, besides numerous cuts and bruises.

MRS. MYERS DELAYS HANGING.

[BY DIRECT WIRE TO THE TIMES.]

KANSAS CITY (Mo.) Aug. 10.—[Exclusive Dispatch.] Mrs. Aggie Myers will not be hanged tomorrow. She has taken an appeal to the Supreme Court. The case will not be reached before fall. Mrs. Myers was found guilty at Liberty, Mo., of killing her husband. She was convicted with Frank Hottman, who was infatuated with her.

INDIANA WOMAN'S FRENZY.

[BY DIRECT WIRE TO THE TIMES.]

NEW ALBANY (Ind.) Aug. 10.—[Exclusive Dispatch.] Believed to have suddenly become insane, Mrs. Emma Winstandley, wife of Chester Winstandley, today drowned her 8-year-old daughter Ruth in a bathtub, shot her husband in the side, and committed suicide by swallowing carbolic acid.

HE SCORNED INSURANCE.

[BY DIRECT WIRE TO THE TIMES.]

APPLETON (Wis.) Aug. 10.—[Exclusive Dispatch.] Shortly after refusing to take out an insurance policy, Henry Pauls dropped dead, today, at Lawrence University. Pauls declared he was better fitted to invest his money than to pay it to an insurance company in premiums. He leaves six children.

THE GREAT WAR.

(Continued from First Page.)

the Russian note was to make the permanent record complete and make it show clearly the attitude of the plenipotentiaries from the beginning of the conference.

DISCUSSION FRIENDLY.

BOTH ANXIOUS FOR PEACE.

[BY THE ASSOCIATED PRESS—P.M.]

PORTSMOUTH (N. H.) Aug. 10.—The Associated Press is able to announce that the whole spirit of the discussion today was such as to greatly strengthen the hope of a favorable issue of the conference. Baron Komura was exceedingly earnest in his statement that Japan was anxious for and desirous of a binding peace, and in advance of the actual delivery of the conditions he assured M. Witte and Baron Rosen that his country's terms were moderate and he hoped such as could be accepted on a basis of negotiation.

Mr. Witte replied to Baron Komura at considerable length, with the greatest earnestness, joining in the hope that a lasting peace could be arranged. The frank and evidently sincere expressions of the chief plenipotentiaries made a deep impression on both sides.

Baron Rosen and Mr. Takahira spoke only briefly.

WITTE MODIFIES VIEWS.

IS WILLING TO MAKE TERMS.

[BY THE ASSOCIATED PRESS—A.M.]

ST. PETERSBURG, Aug. 10.—Dispatches received here from Portsmouth, N. H., indicate that M. Pokotiloff's arrival has resulted in an important modification in M. Witte's views. M. Witte is now willing to make terms with the Japanese conditions on the surrender of the Chinese Eastern Railroad between Harbin and Port Arthur and to satisfy the financial demands of Japan, if reasonable, provided Russia is permitted to retain Sakhalin. These terms have been communicated to Peterhof and are satisfactory to the Emperor.

Public sentiment in St. Petersburg shows signs of changing to a pessimistic tone. Decisive news from Portsmouth is awaited most anxiously, especially as rumors are in circulation that the Japanese terms are high and that the plenipotentiaries on both sides will maintain a firm attitude.

The opinion is reiterated that Russia must not under any consideration make a dishonorable peace, or a peace which would materially weaken her position in the Far East. The knowledge that a national assembly will be promulgated next Saturday is being used as a basis for the improvement in the internal situation, in regard to which the government is in a much better position.

PRACTICAL ARMISTICE PREVAILS.

[BY DIRECT WIRE TO THE TIMES.]

LONDON, Aug. 10.—[Exclusive Dispatch.] A news agency dispatch from Kochiaten, Manchuria, dated August 7, says an unofficial armistice has prevailed between the two armies since it became known that the peace plenipotentiaries were meeting. Even the smallest scouting expeditions have been abandoned on each side.

ADJOURNED TO MONDAY.

PEACE ENVOYS SITTINGS.

[BY THE ASSOCIATED PRESS—P.M.]

PORTSMOUTH, Aug. 10.—Later it was ascertained that an agreement was reached today by which the next meeting of the conference was formally adjourned until Monday.

M. Witte, in the course of his remarks at the meeting of the plenipotentiaries, reviewed at length the events leading up to the war.

RUSSIA HAS TERMS.

[BY THE ASSOCIATED PRESS—P.M.]

ST. PETERSBURG, Aug. 11, 3 a.m.—Russia is probably now in possession of Japan's terms for ending the war. Long cipher dispatches were received late last night by the Foreign Office, and the Russian government is awaiting the morrow before deliberating on and discussing the Japanese Emperor's terms. Whether M. Witte has cabled the terms direct to Emperor Nicholas is not known. The cipher telegrams arrived at the Foreign Office after the departure of the translating secretaries. Count Lamsdorf Minister of Foreign Affairs is spending the night at his country villa, and the three Foreign Office secretaries who dropped into the ministry after dinner departed before 9:30 o'clock. At midnight a solitary light appeared in the windows of the Foreign Office, where a confidential attaché kept guard over incoming telegrams.

SAKHALIN FISHING RIGHTS.

JAPAN IS INVITING TENDERS.

[BY THE ASSOCIATED PRESS—P.M.]

LONDON, Aug. 10.—A Tokio dispatch to the Times says that the Japanese government is inviting competitive tenders for the Sakhalin fisheries rights covering a period including 1906.

RUSSIAN SCRIBES DOWNCAST.

[BY THE ASSOCIATED PRESS—P.M.]

PORTSMOUTH (N. H.) Aug. 10.—The Russian correspondents who are attending the peace conference are not optimistic as a result of the disclosure of the Japanese terms. They telegraphed their papers a pessimistic view of the outlook of the situation, taking the position that the Japanese demands as to Sakhalin and indemnity, were excessive and such as Russia, in the present circumstances, was not forced to yield to.

CARGOES FOR AUSTRALIA.

NEW YORK, Aug. 10.—[Exclusive Dispatch.] Three great steamships cleared from this port for Australia, today, loaded to the gunwales with almost everything manufactured in the United States. The three vessels take 20,000 tons in cargo, valued at nearly five million dollars. The Standard Oil Company shipped a large amount of oil. Locomotives and other railroad machinery went, to the amount of $500,000.

"ROCKY" AND HARPER.

CLEVELAND, Aug. 10.—Through his secretary, John D. Rockefeller made to the Associated Press a statement averring that the visit to Forest Hill of President Harper of the University of Chicago is purely social, and has nothing to do with university affairs.

GOLDEN STATE LIMITED DITCHED

DES MOINES (Iowa) Aug. 10.—The Golden State Limited, the Rock Island westbound Colorado train, was ditched one mile west of Columbus Junction at 1 o'clock this afternoon. Only one man was injured, Charles McKerman of Chicago, who was badly bruised by the falling of a chair car. Spreading rails is given as the cause. Three coaches left the track and turned over.

FITZGERALD DIDN'T REACH.

GRAND RAPIDS (Mich.) Aug. 10.—The O'Keefe-Fitzgerald fight, scheduled for tonight, was declared off because of the inability of Fitzgerald to reach the city.

GOTCH WINS FALLS.

SPOKANE (Wash.) Aug. 10.—Frank Gotch of Iowa tonight defeated Duncan McMillan of Spokane in three straight falls, mixed style of wrestling.

Theaters—Amusements—Entertainments.

ORPHEUM—SPRING ST., Between Second and Third. Both Phones 1447.
....MODERN VAUDEVILLE....
MR. & MILLER KENT, in "Just Dorothy;" WILTON BROS., Comedy Juggling; MESKENONS BOYS TRIO, Harmony and Comedy; LA BELLE ESTELLA, Dancer, assisted by Signor Caturdon; DE KOE TRIO, Acrobats; TALBOT and CHESTER, in "The Legit. and His Friend;" BERTIE FOWLER, Merry Monologue Maid; Orpheum Motion Pictures; HENRIETTE DE SERRIS' LIVING STATUARY, Showing New Groups; SOLDIERS' MONUMENT IN CENTRAL PARK, LOS ANGELES.
PRICES—10c, 25c and 50c. Matinees Wednesday, Saturday and Sunday.

GRAND OPERAHOUSE—MAIN ST., Between First and Second. PHONES—Main 1067, Home 410.
THE FAMILY THEATER
"WEDDED AND PARTED"
By Theodore Kremer.
Matinees Sunday, Tuesday and Saturday, 10c and 25c. Evenings, 10c, 25c and 50c.
NEXT WEEK—"THE WINNING HAND."

MOROSCO'S BURBANK THEATER—SIXTH AND MAIN. PHONE 1447.
Curtain at 8 o'clock Prompt. "The Best Company and the Best Plays in Any Theater for the Money." TONIGHT—ALL WEEK—MATINEE SATURDAY
"In Sight of St. Paul's"
A Play that's Bringing the Crowds. Big Company. Augmented by HARRY SHERMAN and LILLIAN LAMSON.
Matinees every Sun. and Sat., 10c and 25c, no higher; Evenings, 10c, 25c, 50c, and 75c. PHONES—Main 1070, Home 1070.
NEXT WEEK—An elaborate revival of "CAMILLE." Look out for Hosea's "A Bad Boy."

BELASCO THEATER—BELASCO, MAYER & CO., Props. and Mgrs. PHONES—Main 8960, Home 247.
TONIGHT—MATINEE TOMORROW
The Belasco Stock Company Presents Henry Arthur Jones's Powerful Play
"THE DANCING GIRL"
THE BIG DRAMATIC SUCCESS OF THE SEASON.
NEXT WEEK—John Drew's Greatest Comedy Success, "THE BUTTERFLIES."

ANGELUS THEATER—MAIN STREET, BET. THIRD and FOURTH. PHONES—Home 1378; Main 8126. Only Independent Theater in the City.
THIS WEEK—THE ANGELUS STOCK COMPANY IN
"The Little Red Schoolhouse"
Evenings at 8:15. Prices 15c, 25c and 35c. Matinees Wednesday, Saturday and Sunday at 2:15; prices 10c and 20c. Box Office open from 10 a.m. to 10 p.m.
NEXT WEEK—"LOVE AND WAR."

CHUTES—EVERY AFTERNOON AND EVENING.
Open Air Concerts by Donatelli's Italian Band.
and Garden Open for Business. One Hundred Other Novel Attractions. Chutes Co. in Theater every Evening Presenting "FINNEGAN'S FORTUNE." Admission

VENICE OF AMERICA—
VENICE ASSEMBLY, FRIDAY, AUGUST
GREAT SPANISH DAY CELEBRATION.
AUDITORIUM—2:30 p.m., address by MR. MILLS, "Trusting Things;" 3 p.m., concert of SPANISH MUSIC by ARENT'S VENICE BAND in the Auditorium; 8 p.m., address in Spanish and English by MR. MILLS, SENOR JUAN A. MATROS, JR., Consul of Mexican Consulate at San Diego; recitation by SENOR ALFONSO IBERRI; music by the Venice Band, by SENOR ROMERO URUCHURTU and MRS. J. M. FURNELL; appearance of the Famous Ponce or Pont. JOAQUIN MILLER; Mantons Flyers in Costume; 8 p.m., TAMIOURINE SPANISH DANCE; solos by the famous tenor ERNEST REGINALD LENMAN, and the distinguished soprano, MME. GERTRUDE STEVENS-MINOR; SPANISH DANCES, "VIVA LA ESPAÑA" and "VIVA LA ESPANIA FLAT, "GRACIAS A DIOS, QUE ESTA PUESTA LA MESA," music by a LARGE CHORUS IN COSTUME. DANCING until 11:30.
COMING SUNDYA—Venice Lake, Races for Model Yachts. Entries to P. S. Van East Twenty-fifth Street.
WHERE TO LIVE IN COMFORT AT SMALL COST.
In our cozy villas and tents you can live cheaper than in Los Angeles. Prices range PER MONTH UP; everything furnished, including GAS FOR COOKING, ELECTRIC LIGHTS AND LAUNDRY, without extra charge.
VENICE INFORMATION BUREAU, 216 West Fourth St., Angeles

SWIMMERS—
As well as beginners, will find every comfort and convenience in PLUNGE in the LONG BEACH BATH HOUSE, America's finest bathing establishment. The mens plunges are filled fresh daily with water of a constant temperature. The best bathing is here. Pacific Electric cars leaving Sixth and Main streets pass the door.

CAWSTON OSTRICH FARM—
....PLUCKING THE OSTRICHES....
TODAY, 10 a. m. to 5 p. m. Beautiful Semi-Tropical Park. Take Cars on Main Street.

WARM PLUNGE—North Beach, Santa Monica.
Filled fresh every day. Safe Surf Bathing free from dangerous

Timely Special Announcements.

CHILDREN'S PICTURES—
IN CHARACTERISTIC ATTITUDES
New Studio 3361 S. Broadway
Awarded 18 medals. Unquestionable artistic excellence. Latest award, Boston December, 1904.

"PIANISTA" PIANO PLAYER STANDS FOR PERFECTION
WILLIAMSON PIANO CO., 327 South Spring.

THE McIvor-Tyndall Institute OF PSYCHIC SCIENCE
West 4371—Lessons in Health, Happiness and Success. Full Course

Superb Routes of Travel.

THE ECLIPSE OF THE MOON—
Excursion to Echo Mountain
There will be an eclipse of the moon Monday evening, Aug. 14 (at its height at 7:30,) and we will run an excursion to Echo Mountain, where the observatory will be open to the public and the astronomers will be pleased to render the event of value. Cars will leave Sixth and Main streets at 5 p.m. Round trip. It will be a delightful outing, a lovely ride, an event of scientific interest, and the rate is very low.
The Pacific Electric Railway

GEM OF THE PACIFIC—
Santa Catalina Island
MARINE BAND—Daily Concerts, New Artists
CANVAS CITY—700 Furnished Tents
ISLAND VILLA HOTEL, European Plan.
HOTEL METROPOLE, American Plan.
See the wonderful Marine Gardens.
2¼ HOURS FROM LOS ANGELES—STEAMERS CABRILLO and HERMOSA
LEAVE SAN PEDRO WHARF

Sunday	Saturday	Other Days
10:00 a.m.	8:45 a.m.	8:45 a.m.
	10:00 a.m.	10:00 a.m.
	1:15 p.m.	1:15 p.m.
	6:00 p.m.	

GRAND ERUPTION OF SUGAR LOAF NEXT SATURDAY NIGHT
BANNING CO., Huntington Building. BOTH PHONES

FOR San Francisco by "Fast Line," 24 Hours—
STEAMER RATES INCLUDE BERTH AND MEALS. The elegant express steamships SANTA ROSA or STATE OF CALIFORNIA, 2500 tons, leave REDONDO Wednesdays and Sundays at 7 a.m. Leave PORT LOS ANGELES Wednesdays and Sundays 11 a.m. For SAN FRANCISCO and Way Ports—Leave SAN PEDRO 7 p.m. Steamer COOS BAY or HONITA, Aug. 4, 6, 12, 16, 20, 24, 26, Sept. 1. For SAN DIEGO—Leave PORT LOS ANGELES Mondays and Fridays 4 p.m. Leave REDONDO Mondays and Fridays 10:30 p.m. Lowest rates to all Eastern Cities via San Francisco and Seattle. Tickets and Freight Offices 230 South Spring St. W. R. MERCH, District Passenger Agent. C. D. DUNANN, General Passenger Agent, 10 Market Street, San Francisco.

PACIFIC MAIL S. S. CO.—For Honolulu, Japan, CHINA, MANILA, INDIA AND AROUND THE WORLD.
Fleet augmented by two new twin-screw steamers, the largest entering the Pacific: MANCHURIA, 27,000 tons; MONGOLIA, 27,000 tons; SIBERIA, 16,000 tons; CHINA, 10,000 tons. Sailings from San Francisco Sept. 16, 26, Sept. 6, 20, 27, Oct. 10, 21, Nov. 4, 16, 25, Dec. 6, 16, 26, etc. For rates apply to G. A. FARKINS, General Agent; R. R. MARTIN or A. POLMANS, Agent, 261 South Spring Street. Also agents for all Trans-Atlantic steamship lines.

OCEANIC STEAMSHIP CO.—
ROUND TRIP TO HONOLULU OR TAHITI $125.00 $125.00
Steamers to Honolulu, Samoa, New Zealand and Australia Aug. 10; to Honolulu Aug. 19; to Tahiti Sept. 11. Honolulu excursions organized. Tickets and information furnished by RUGH B. RICE CO., 218 West Third Street.

STEAMER for San Francisco—EVERY DAY
Steamers for Portland and all Points North DAILY, carrying passengers and freight. FARE INCLUDES BERTH AND MEALS. To San Francisco, first class, $9.65; second class, $7.35. For all information apply to C. J. LEHNAN, Gen. Agt., 226 South Spring St. PHONES 852.

TOURS AND EXCURSIONS—
BY TRAIN, STEAMER, AUTOMOBILE OR TALLYHO. Routes of Travel Suggested. If you wish to go anywhere and get THE BEST FOR YOUR MONEY, see the CALIFORNIA SERVICE AND INFORMATION BUREAU, 111 and 113 West Third St. Telephones—Home 1540, Main 1969.

FLASHES FROM THE WIRES

Allen White, an American, 18 years old, was killed yesterday at Palus, in the Department of Coates Dunord, France. He was caught in the tide while walking on the beach and attempted to climb the cliffs. He reached the summit of the cliffs, but lost his hold and fell a hundred feet. Death was instantaneous.

The run on the Denver Savings Bank which began Tuesday, continued yesterday, with diminishing force, and the crisis appears passed. Application for the appointment of a receiver for the Western State Bank, which closed Wednesday, was made yesterday in the Circuit Court by attorneys representing depositors.

WASHINGTON BRIEFS.

Admiral Clark Retires.

WASHINGTON, Aug. 10.—Admiral Charles E. Clark, one of the naval heroes of the Spanish War, became 64 years old today, and for that reason was transferred to the retired list.

PACIFIC SLOPE.

WATER TAKES TOWNS' SITES.

Valley, Plumas County, to be Condemned.

Government Engineers Begin Work on Project.

Killing on Bark Vidette. Trial of Coffey.

BY DIRECT WIRE TO THE TIMES.]

RENO, Aug. 10.—[Exclusive Dispatch.] Indian Valley, the richest in Plumas county, supporting three towns and having a population of about 3000 persons, will probably be condemned by the United States government and used for storing water, to be used in irrigation of lands in the Sacramento Valley, eighty miles away. A corps of government engineers started the first work on the new project today. The plan is to dam the North Fother River, holding the water of the stream in the valley, a natural reservoir in itself. To do this all that will be necessary will be the construction of a dam less than 300 yards long. This will form a reservoir twenty miles in length, with an average width of about five miles.

In the valley are located the towns of Taylorville, Greenville and Crescent Mills, and prosperous communities in addition to many rich farms, the produce from which is sold mainly in Plumas county and this section of Nevada. The engineers claim the work on the project will start next spring.

COFFEY MUST COME TO TRIAL.

IMPORTANT DECISION GIVEN.

BY THE ASSOCIATED PRESS—P.M.]

SAN FRANCISCO, Aug. 10.—An important decision was rendered by the Supreme Court today, sitting en banc, relative to the case of M. Coffey, chief of police of Sacramento, vs. the Superior Court of the City of Sacramento. Coffey was indicted by the grand jury of Sacramento county for neglect of duty and malfeasance in office. This application was filed against him August 26, 1904.

Immediately the accusation was filed in court, the chief of police came into court and sued out a writ of alternative prohibition, claiming that the Superior Court had no jurisdiction to try him on the offenses charged by the grand jury. To this contention the Superior Court of Sacramento replied by filing a demurrer. The decision rendered today sustains this demurrer, and Coffey must come to trial before this court, showing cause why he should not be removed from office if the charges of the grand jury cannot be refuted.

In rendering its decision, the Supreme Court holds that the jurisdiction of the Board of Trustees of Sacramento is concurrent with the jurisdiction of the Superior Court; that the charter provided two methods by which incompetent or corrupt officials may be tried; that the jurisdiction of the Board of Trustees is political and administrative, rather than criminal. It plainly appears that the Board of Trustees does not possess exclusive jurisdiction to try officials accused of corporate malfeasance in office.

BARK VIDETTE BEGAN AT SAN PEDRO.

BY THE ASSOCIATED PRESS—P.M.]

SAN FRANCISCO, Aug. 10.—The bark Vidette was towed into this harbor from San Pedro today by the steamer Rosna.

The vessel took a load of lumber to the southern port and when she was ready to sail from there in ballast, about half of the men of her crew refused to sail in her and they made a demonstration on her decks in an effort to get the rest of the men to join them. Capt. Darwin and his mates, by a display of firearms, drove them ashore, and, not having enough men to stand watches at sea under sail, the steamer was engaged to tow the vessel to this port.

FIRE AT FOSTORIA.

TOWN PARTLY DESTROYED.

BY THE ASSOCIATED PRESS—P.M.]

BOKELUMNE HILL, Aug. 10.—About 4 o'clock this morning, the town of Fostoria was partly destroyed by a fire which originated in the Paloma hotel, owned by Schrag & McSorley, and leased to J. Palmer. Mrs. Palmer, in opening a refrigerator, and the top of which a lamp in her hand, causing it to explode.

The following buildings were totally consumed: Paloma Hotel, Pitto saloon, Carmelo saloon, blacksmith shop, Palmer's general merchandise store, Parker's saloon and Green's barber shop. The loss will amount to about $30,000, partially insured.

WIRELESS TO HONOLULU.

STATION ON MT. TAMALPAIS.

BY THE ASSOCIATED PRESS—A.M.]

SAN FRANCISCO, Aug. 10.—On the top of Mount Tamalpais is being built a wireless-telegraph station which it expected direct communication with Honolulu will be established. Subsequently the promoters of the project say they may continue the line to the Orient.

GOLD AT FORT BIDWELL.

FOUND IN OLD TUNNEL.

BY DIRECT WIRE TO THE TIMES.]

SUSANVILLE, Aug. 10.—[Exclusive Dispatch.] Fort Bidwell, in Modoc county, is excited over a gold find. A three-old sheepherder showed a piece of quartz to Prospector Kafader, which he picked up in an old copper-mine tunnel. The specimen assayed $2 to the ton. Gold also was panned out a thousand feet above the ledges have been staked out by prospectors. The country has plenty of wood, water and old volcanic stuff.

HANSBURY'S LANDS.

STAKING OFF ISLAND.

BY DIRECT WIRE TO THE TIMES.]

SEATTLE (Wash.) Aug. 10.—[Exclusive Dispatch.] J. D. Hansbury of Los Angeles and others who have just purchased 800 acres of logged-off lands about nine miles from Langley, on Whidby Island, are negotiating for 2000 more acres. They expect to colonize the land with settlers from the East.

COOL AND DUNN.

WITNESSES IN DENTAL CASE.

BY THE ASSOCIATED PRESS—P.M.]

SAN FRANCISCO, Aug. 10.—In the case of the State Board of Dental Examiners, today, Dr. Mayhew took the witness stand and swore that two fellow members of the board, Doctors Cool and Dunn, had asked for and received the questions in anatomy in advance of the examination given the students.

Dr. Dunn stoutly denied, under oath, the accusation made by Dr. Mayhew, and stated that he had never seen the examination questions written out on paper until they were produced before the commision. In no less spirited manner, Dr. Cool refuted the charges and swore that he, too, saw the written questions for the first time when they were offered to the commission.

SLOPE BRIEFS.

California Impresses Editors.

SAN FRANCISCO, Aug. 10.—A party of editors from South Carolina are on a visit to the city. The journalists have been through the southern part of the Stat eand say that they have been much impressed with all they have seen. They will leave tomorrow for Portland, and will then go home by one of the northern lines.

To Mine Phosphate in Mid-Pacific.

SAN JOSE, Aug. 10.—Capt. F. C. Tate and Clarence Dehart of this city, with a number of chemists and 125 laborers, will start on the 19th instant on an expedition to an island in the Pacific, 1000 miles west of the Mexican coast, to mine phosphates. They represent a corporation with headquarters in London.

To Use Receipts to Extend Lines.

SEATTLE, Aug. 10.—The entire receipts accruing from the use of the government cable and telegraph lines in Alaska will be used for the purpose of extending the system of communication in the north, if Congress indorses the plan that will be proposed by Gen. A. W. Greely, chief officer of the United States Signal Sevice, at the next session of the national legislators.

County Jails in a Bad Condition.

SAN FRANCISCO, Aug. 10.—At the quarterly meeting of the State Board of Charities and Corrections, the reports of the official inspections of public institutions within the jurisdiction of the board showed a steady improvement in the condition of hospitals. The county jails are generally in a bad condition, but plans for their improvement are being arranged. The total number of State institutions at this date is 9561.

Big California Lumber Interests Sold.

SAN FRANCISCO, Aug. 10.—The Call says today that the sale of the Sierra Lumber Company's interests in the State has been practically concluded. The Sierra Lumber Company owns 87,000 acres of timber land in Butte and Tehama counties, and has its mills and yards in this city. It also owns a short railroad. The purchasers are said to be R. W. Turnbull & Son of Minneapolis.

Marin Automobile Ordinance.

SAN FRANCISCO, Aug 10.—The Supreme Court has decided that the Marin county automobile ordinance is valid. The ordinance requires automobiles to stop when meeting a vehicle drawn by horses on the public roads. The court says: "Of course, if the use of automobiles gradually becomes more common, there may come a time when an ordinance like the one here in question would be unreasonable. As country horses are frequently driven into cities and towns, many of them will gradually become accustomed to the sight of automobiles and the danger of their use of country roads will grow less."

RIVER'S WEIGHT BREAKS TUBE.

Score of Workmen in Tunnel Connecting Manhattan and Jersey Narrowly Escape Drowning.

[BY THE ASSOCIATED PRESS—A.M.]

NEW YORK, Aug. 10.—Under pressure of the weight of North River, the roof of the northerly tube of the twin tunnels being bored from Fifteenth street, Jersey City, to Morton street, Manhattan, partly gave way yesterday and twenty-two men at work behind the boring shield narrowly escaped drowning. One man lost his life, having been crushed by the shield, stunned and drowned.

Nineteen of the workmen took flight when the water began to trickle down upon them and fled toward the gate of the air lock. Three retained their presence of mind and plugged up the break in the roof. When they finished their work they were hip deep in the water.

Work on the southern tube of the tunnel was finished last fall. The northern bore had been carried to within 200 yards of the New York shore when yesterday's leak began.

The three men who remained plugged the hole with bags filled with sawdust, which are always kept near the shield for this purpose. The pressure of compressed air was increased and it held the bags of sawdust against the opening until planks and timbers could be placed in position.

SHY AT DOCTOR'S DEPOSITION.

Witness Who Can Fully State Why Mrs. Taggart Was in Private Hospital Need Not Tell.

[BY THE ASSOCIATED PRESS—A.M.]

WOOSTER (O.) Aug. 10.—At the opening of the Taggart divorce hearing today objection was made by the defense to the introduction of the deposition of Dr. C. J. Bonifield of Cincinnati. Mrs. Taggart's attorneys, kept informed by their client, were ready with the objection that Bonifield had been present in the courtroom during the taking of testimony, though the plaintiff's witnesses were supposed to be excluded. It seemed that the physician, out of curiosity, had stopped over for a day on his way to the lakes. As Mrs. Taggart was Bonifield's private patient in the hospital, it is said he is the only witness who can fully state the cause of her presence there and the exclusion of his deposition, if effected, will eliminate an important branch of Taggart's case.

The point was left pending and the deposition of Dr. Schallenberger, house physician, was read. It dealt with the hospital's method of preserving histories of cases. An exhaustive examination was read, covering many hypothetical questions and medical generalities.

Judge Easton finally sustained the objection of the defense.

LOS ANGELES "ANGEL."

Harvey Antrobas Bequeathes Large Part of His Fortune to Search for Mae Ann McCown.

[BY THE ASSOCIATED PRESS—P.M.]

DES MOINES (Iowa) Aug. 10.—[Exclusive Dispatch.] Des Moines relatives received word today that Harvey Antrobas, a wealthy bachelor of Los Angeles, had bequeathed a large portion of his fortune to aid in the search for Mae Ann McCown, who mysteriously disappeared in Alsace-Loraine, a few months ago. She went abroad a year ago to study music, and just prior to her return to America decided to make a tour of Europe, and during the trip became lost.

Hoo Hoo.

Important meeting will be held Saturday, 12th inst., 7:30 p.m., at 434 Bryson Block. Local and visiting members please attend.

Railroads.

HALF RATES

East and Return

August 15, 16, 24, 25.
Sept. 7, 8, 9, 10, 11, 16, 17.

Chicago

and Return

$72.50

New York City

and Return

$108.50

Many Other Points in Proportion. Good for Return 90 DAYS. Choice of many routes.

Go One Way--Return Another

At a slight advance in rate you may

Stop over at Portland and see the great Lewis & Clark Exposition.

Inquire 261 S. Spring St.

Southern Pacific

Cool Coronado Simple Life

Finest bathing, boating and fishing on the Pacific Coast. All tents lighted by electricity. Unique and comfortable palm cottages facing the ocean. All city conveniences, long distance telephone, complete postal arrangements.

Santa Fe

$3 Round Trip

On sale Friday and Saturday, Aug. 11 and 12. Good 30 days for return. Trains leave Los Angeles 8:45 a.m. and 2:25 p.m. Special train leaves Saturday evening, 5:05 p.m. Returning leaves San Diego, 6:45 p.m. Sunday.

Santa Fe

SECOND AND SPRING

San Francisco Hotels.

Hotel St. Francis

EUROPEAN PLAN

SPECIAL RATES FOR THE SUMMER MONTHS

Full Information can be obtained by writing or wiring (at our expense) to

JAMES WOODS, Manager

SAN FRANCISCO.

HOTEL HAMILTON

San Francisco's newest hotel. 411 Ellis Street. Fire-proof bldg. Centrally located. Telephone and steam heat in every room. European plan. Rooms without bath, $1 per day; with bath, $2. Suites from $2.50 to $4. Fourth and Ellis st. cars from Third and Townsend-st. depot, pass the door.

"Just Like a Pleasant Home."

NEW RUSS HOUSE, San Francisco, Cal. CHAS. NEWMAN CO., Props. Convenient to all car lines, places of amusement and prominent buildings. A hotel of unexcelled service. European, $1.00 per day upward; American, $2.00 per day upward. Special rates to families.

"THE LAUNSTON," 110 EDDY ST., San Francisco. First class, neat and clean; centrally located. Best European house for the money in the city. 50c and $1 day. GEO. W. M'FADDEN, Prop.

When you go to San Francisco stop at HOTEL LANGHAM MASON AND ELLIS STS. HARRY R. RAND.

City Restaurants.

"Fit for a King." Finest Cooking

Commercial lunch 20c. French dinner 50c. Pacific Electric Grill Huntington Bldg. 6th and Main.

Van Nuys Broadway Cafe

420 and 422 South Broadway. Just opened to the public on the a la carte plan from 6:30 a.m. to 8 p.m. Try our club breakfasts at 25 to 75 cents. Business men's special a la carte luncheon, 11:30 to 2:30; special TABLE D'HOTE DINNER 6 to 8 p.m. at 50 cents.

The finest cuisine—popular prices and the finest, coolest place in town to dine

BRISTOL CAFE

Under the Hellman Building, Fourth and Spring.

"Bob" Burdette's Weekly Letters.

The Times is publishing each Sunday a letter written by the famous "Bob" while he is on his European tour. Judging by the installments already printed, they promise to be more than interesting, loaded with his old-time humor, and well worth reading.

Railroads.

SUMMER RESORTS

INFORMATION BUREAU 4TH FLOOR TIMES BLDG. OPEN DAILY 9 A.M. TO 6 P.M.

The TIMES FREE INFORMATION AND SUMMER RESORT BUREAU is for the accommodation of those seeking recreation, rest and recuperation among sea shore and mountain resorts. Particulars are furnished regarding Hotels and Private Boarding-houses; their attractions, rates, etc. Photographs, circulars and transportation literature are kept on hand for inspection and distribution. Times readers who are planning their summer outings can obtain here, in a few minutes, information that would take a week and in many instances longer to procure if they were compelled to write for it.

Relief Hot Springs

An unequaled resort for rest and recuperation, where every city convenience makes for creature comfort, where natural advantages combine to give health and pleasure to the nervous, tired restseeker.

MUD BATHS CURE RHEUMATISM

Sciatica, all uric acid complaints, blood disorders and nervous diseases, bathhouses are modern and sanitary with fine porcelain tubs, cold showers and all conveniences. Competent male and female attendants.

COMFORTABLE MODERN HOTEL

With cottages, all outside rooms, electric lights, sanitary plumbing, ladies' parlor, billiard room, sun porches, splendid table. Beautiful shade trees; everything that contributes to the comfort and enjoyment of guests. Reasonable rates. Address

TRAVEL AND HOTEL BUREAU, 207 WEST THIRD ST., LOS ANGELES, CAL. E. F. HOBART, Manager at Springs. Phone Suburban 21.

San Jacinto

Redondo-by-the-Sea — HOTEL REDONDO — "The Queen of the Pacific"

Eighteen miles from Los Angeles. Open all the year; even climate. JOHN S. WOOLLACOTT, Redondo Beach, Cal.

California's Carlsbad

Fairview Hot Springs

"The Cool Health Resort"

Only three miles from Newport Beach. Only an hour and a half's ride from Los Angeles. Best climate in the world. Cool, delightful, invigorating sea breezes. Beautiful surroundings. Pleasant, convenient, homelike hotel. New furnished cottages. Pure, wholesome, home-cooked meals. Only Naturally Medicated Peat Mud Baths in Southern California. Largest naturally Hot Mineral Water Plunge in the State. Cure rheumatism, catarrh, blood disorders, stomach and kidney troubles. Some wonderful cures are being effected on rheumatics who are now guests at the springs. Natural Gas Well. One mile from station of Thurin on Southern Pacific between Santa Ana and Newport Beach. Telephone J. C. White, Secretary, or Manager at Fairview Hot Springs Hotel, via Santa Ana, Cal., and carriage will meet train at Thurin. Trains leave Arcade Depot at 8:35 a.m. and 5:10 p.m. for Thurin. For rates and further information address J. C. White, 701 Johnson Bldg., Los Angeles, Cal. Phones Main 1942, Home 5002.

7 OAKS

Do you know that you can spend a most delightful vacation at Seven Oaks for a very small outlay of money? Write for booklet telling all about this beautiful mountain resort. Address Manager Seven Oaks, Redlands, Calif., or call up Sunset Phone, Main 2001, Redlands.

GLEN ALPINE SPRINGS

Near Tallac, Lake Tahoe; mineral springs; fly fishing; free boats, free baths. Folders at Times Information Bureau. MISS KATHERINE CHANDLER, Tallac, Lake Tahoe.

GLEN MARTYN

Altitude 5400 feet. Among the pines. Special rates, $8.00 week; cabin or tent. Clean beds, well-cooked meals. An ideal resort. C. E. BURNS, Redlands P.O.

City Hotels.

THE TOURAINE

447 S. Hope Street.

Completely furnished apartments of two rooms, private bath and buffet kitchen. The Touraine is fitted with the famous Marshall & Stearns patent fixtures, giving to each suite all the conveniences of 5 or 6 rooms. During the summer months these suites will be rented to transients for $2.00 per day.

Hotel Leighton

Location, North Side

Westlake Park

The Tourist and Family Hotel

Of Los Angeles. Nothing Lacking. 110 Rooms.

F. A. CUTLER, Manager.

Hotel Lankershim

Seventh and Broadway. SPECIAL RATES to permanent guests and commercial men. Large, airy sample rooms. Rates $1.00 per day and up. European plan; $1.00 per day and up. American plan. COOPER & DAVIS, Lessees. H. C. FRYMAN, Manager.

THE BACHELOR

320 W. FIFTH STREET

Between Hill and Broadway; new, handsomely furnished rooms, single or en suite, with or without private bath and all modern conveniences; summer rates. 'Phone 7687.

Hotel Alvarado

NEW—MODERN—SELECT.

Family and Tourist. Northeast corner Westlake Park. Nothing Better. Summer Rates. W. B. CORWIN, Prop.

DEL MONTE TAVERN

SWELL RESTAURANT.

219-221 West Third Street.

EL PIZMO BEACH

The delightful new resort in San Luis Obispo County. A beach and mountain resort combined. "EL PIZMO INN," noted for its fine cuisine. Tent city now open. Automobiling on the finest beach in the world. Bathing, hunting, fishing, horseback riding, driving, tennis, etc. Daily excursion rates via S.P. coast line. Tickets good for 90 days.

For further particulars, see EL PIZMO COMPANY, 319-320 Douglas Bldg., Los Angeles, Cal., or Pizmo, Cal.

NEW IDYLLWILD BUNGALOW.

A mountain resort with city conveniences. Furnished tents or cottages. Excellent meals at bungalow. Unequaled facilities for campers. Amusements of all kinds, trained mountain ponies, good orchestra. "Billy" booklet free. Address HOWELL JOHNSTON, Mgr., Idyllwild Mountain Resort Co., Idyllwild, Riverside county, Cal.

HILL CREST INN

Redland's Newest Hotel

Family, tourist and commercial; cuisine unexcelled. Homelike place, centrally located, just across the street from Casa Loma Hotel. Rates reasonable. Bath, phones. F. A. MORGAN, Prop.

Glenn Ranch Resort

Situated in Lytle Creek Canyon, 20 miles northwest of San Bernardino, Cal. Altitude 2256 feet. Table unexcelled, being supplied from products of the ranch. Board and room $1.50 to $2.00 per day, or $8.50 to $12.50 per week. Stage from Keenbrook, on the Santa Fe daily, fare 50 cents. From Rialto, Tuesday, Thursday and Saturday, fare $1.00. Saddle livery in connection. Address GLENN RANCH, CAJON, CALIFORNIA.

Hotel Arcadia

Santa Monica by the Sea.

Special Weekly and Monthly Rates

A. D. WRIGHT, Proprietor.

Mountain View ...RESORT...

In the San Gabriel Canyon. The best resort in the Canyon. Stage makes connections with 9:30 Santa Fe train. Booklet free on request. Address HAYES PORTER, Azusa, Cal.

CAMP RINCON is the place to spend your vacation. Hotel accommodations; furnished tents for light housekeeping. Grand mountain scenery. Daily stage to and from camp. Call at 222 S. Spring St., Los Angeles, or write C. E. SMITH, Prop., Azusa, Cal.

FOREST HOME.

In beautiful Mill Creek Canyon, south side Mt. San Bernardino, near Grayback. Elevation 5100 feet; 15 miles east Redlands; pine and oak forest; river flow of 2500 inches with sandy beach. Daily stage. Hotel and tenting accommodations. F. J. CULVER, Forest Home. Redlands, Cal.

INDEPENDENCE LAKE

Fishing, boats; splendid table; climate perfect; 16 miles from Truckee, in an unbroken forest. Write or call "Bryan's Information Bureau," 30 Montgomery st., S. F.; Peck's information Bureau, or Mrs. H. M. Clemons, Truckee, Cal.

THE BUNDY HOT SPRINGS—Located in Elsinore, Riverside county, Cal. Especially good for stomach, kidneys, rheumatism. Hotel and baths practically under same roof. No staging. Santa Fe. L. G. Maxwell, Prop.

Week-end excursions to Follows' Camp in the San Gabriel Canyon, leave Saturday, 3:30 a.m., return Sunday, 6 p.m., all expenses for $4.50. Particulars at Information Bureau, or address R. T. FOLLOWS, Azusa, Cal.

Hotel Rowardennan

"In the mountains by the sea." Reservations on application to WM. G. DODGE, Ben Lomond, Santa Cruz county, Cal.

Railroads.

The Santa Fe

El Tovar, The New Hotel at Grand Canyon of Arizona

One of the Wonders of the world

THE GRAND CANYON OF ARIZONA

Reached only by the

Santa Fe

Inclusive Excursion

Monday, August 21st. Eight Day Trip

$60.00

Including Railway Fare, meals and berth, going and returning, on the

CALIFORNIA LIMITED

And six days at EL TOVAR

The elegant hotel at Grand Canyon, under Harvey management.

Leave Los Angeles 6:15 p.m., Monday, August 21st.

Arrive Grand Canyon 4:30 p.m., Tuesday, August 22nd.

Leave Grand Canyon 3 p.m., Monday, August 28th.

Arrive Los Angeles 2:15 p. m. Tuesday, August 29.

Full particulars, 200 South Spring Street.

The Way to Catalina

Passengers have immediate and direct connections at San Pedro wharf with steamer for Avalon. BOAT NEVER LEAVES BEFORE ARRIVAL OF TRAIN. Avoid tedious and inconvenient delays. The only route which makes close connections. No trouble about your baggage. It goes along with you. Plenty of cars, plenty of room. No crowding.

Trains from Arcade Depot every day except Sunday at 8:00 a. m. and 12:30 p. m. Every day at 9:05 a. m. Saturday only at 5:15 p. m. No stops between Los Angeles and San Pedro wharf (except on 9:05 a. m. train.)

Best and Quickest Service

Inquire 261 S. Spring Street, or Arcade Depot. .. ..

SOUTHERN PACIFIC

SALT LAKE ROUTE

Low Rates East

VIA SALT LAKE ROUTE

New York, round trip	$108.50
Chicago, round trip	72.50
St. Louis, round trip	67.50
Memphis, round trip	67.50
Kansas City, round trip	60.00
Omaha, round trip	60.00

And Principal Eastern Points.

In effect Aug. 15, 16, 24, 25. Good 90 days. Information 250 South Spring St. Both Phones 352. First St. Station, Home 490, Main 4090.

SAN DIEGO EXCURSIONS--Aug. 11th and 12th.

$3.00 Round Trip--30 Days

San Diego Advertising and Excursion Bureau.

Information and particulars, HUGH B. RICE CO. 218 W. THIRD ST.

Ocean Steamships.

North German Lloyd.

Fast Express Service

PLYMOUTH—CHERBOURG—BREMEN.

K. Wm. II.,	Aug. 15, 6am	Kronp'z.	Sept. 26, 1:30pm
Kronprinz,	Aug. 29, 8pm	Kaiser,	Oct. 3, 10 a.m.
Kaiser,	Sept. 5, 10 a.m.	K.Wm.II.,	Oct. 10, 1pm
K.Wm.II.,	Sept. 12, 8pm	Kronprinz,	Oct. 24, noon

Twin-Screw Passenger Service

PLYMOUTH—CHERBOURG—BREMEN.

Barbar'sa,	Aug. 17, 10am	Bremen,	Sept. 14, 10am
Friedrich,	Aug. 22, 10am	*Rhein,	Sept. 19, 10 am
Kurf'rst,	Aug. 31, 10am	Friedrich,	Sept. 28, 10am
*Main,	Sept. 7, 10 a.m.	Kurfuerst,	Oct. 5, 10am

*To Bremen direct.

Mediterranean Service

GIBRALTAR—NAPLES—GENOA.

*Neckar,	Nov. 4	Irene,	Sept. 23, 11 a.m.
Irene,	Aug. 19, 11 a.m.	Albert,	Oct. 7, 11 a.m.
Albert,	Sept. 2, 11 a.m.	Luise,	Oct. 14, 11 a.m.
Luise,	Sept. 9, 11 a.m.	Irene,	Oct. 28, 11 a.m.

*Gibraltar and Naples.

OELRICHS & CO., No. 5 Broadway, N. Y.

ROBERT CAPELLE, General P. C. A., 140 Montgomery st., San Fran., or any local agents.

Lehman's Transportation Co.

236 South Spring street.

Agents Trans-Atlantic and Pacific Steamship lines and around-the-world tours.

City Hotels.

Hotel Bellevue Terrace — Sixth and Figueroa

RATES $25 PER MONTH AND UP.

SUMMER RATES. 237 S. FLOWER ST.

St. Regis

SINGLE ROOMS AND APARTMENTS. Five minutes walk from business center

THROUGH SLEEPERS TO DENVER

SALT LAKE ROUTE

Via Salt Lake City

And America's New Scenic Line.

Leave Los Angeles daily 7:20 p.m., giving eight hours in which to see Salt Lake City.

ELEGANT EQUIPMENT. BEAUTIFUL SCENERY.

Information and reservations 250 S. Spring st. Phones Home 352-490, Main 352, 4095.

City Hotels.

THE WESTLAKE HOTEL

720 WESTLAKE AVE.

A Strictly First-class Family Hotel. Table Unsurpassed.

J. B. DUKE, Prop. BERNARD BEYER, Mgr.

Bisbee Inn

115 E. Third Street, Los Angeles.

All the comforts of modern life.

Head quarters for Arizona folks.

Home Ex. 117.

"Where Shall I Go This Summer?"

If you want information or booklets about any Summer Resort or any Hotel or any Steamship or Railroad Trip, fill out this blank and mail it to "The Information Bureau, 'Los Angeles Times'" and you will be supplied immediately.

Resort Bureau "Los Angeles Times"—Send me full information about

Sign here

NAME.....

STREET..... CITY.....

Hotel and Resort Booklets and Information Blanks always on file at "The Times" Information and Resort Bureau, Times Bldg., Cor. First and Broadway, Los Angeles.

WILKESBARRE RECEIVES HIM.

Most Enthusiastic Greeting to the President.

John Mitchell Speaks Tribute of Mine Workers.

Cardinal Gibbons and Father Curran Also Talk.

[BY THE ASSOCIATED PRESS—P.M.]

WILKESBARRE (Pa.) Aug. 10.—The President of the United States who came here today and made an address to the delegates attending the annual convention of the Catholic Abstinence Union of America and the members of the United Mine Workers of America, was given a most enthusiastic reception.

In fact, his entire trip through New Jersey and Pennsylvania to this city was a series of ovations. Every station along the line from Jersey City was decorated with flags and bunting, and the crowds at the stations cheered the President heartily. But his greatest ovation was in the Wyoming Valley, where he spent four very busy hours. The entire valley took on a holiday aspect. The President was in great humor and enjoyed the day as much as the most enthusiastic total abstainer or mine worker.

Wilkesbarre was dressed for the occasion. There was scarcely a building in the business portion of the city, or a house along the route over which the President drove that did not display the national colors. The greatest crowd that the city ever had within its confines was present, and it is estimated that the visitors numbered upwards of 200,000.

The President arrived at 3 o'clock, and was driven directly to the speaker's stand, on the common. Besides the President, those who spoke were Cardinal Gibbons, Mayor Kirkendale of this city, John Mitchell, president of the Mine Workers, and Father Curran.

From every section of the anthracite region miners and temperance workers came here today, and before daylight crowds with lunch boxes and umbrellas had camped out in advantageous spots to await the arrival of the President. Mayor Kirkendall said he expected 250,000 visitors in the city. All the mines are closed, and many of the mills and stores have suspended business.

The Catholic Total Abstinence Union delegates transacted but little business this forenoon, and at noon the 10,000 uniformed cadets and soldiers of the two regiments of the order paraded. This parade ended in time for the regiments to line up the streets and keep back the great crowds.

MITCHELL'S WORDS.

The President arrived at 2:58 o'clock p.m. He was introduced to the assemblage by John Mitchell.

MITCHELL'S REMARKS.

Mitchell spoke as follows:

Speaking for the anthracite coal mine workers, I take great pleasure in supplementing and emphasizing the greeting and welcome extended to the President of the United States on behalf of the temperance societies and the municipal government of Wilkesbarre. It is not often that the Chief Executive of a great nation has found the time, or yielded to the inclination to honor by his presence and to participate in a meeting under the auspices of the men who are living by the performance of manual labor.

The visit of President Roosevelt to the coal fields of Pennsylvania as the guest of the temperance societies and the United Mine Workers of America, marks an epoch in the civic, social and industrial history of this commonwealth. This occasion is one of peculiar significance to the men for whom I have the honor to speak; it is one that will be long remembered by them. Imprinted indelibly upon the hearts of the miners is the recollection of the long contest they had and the great hardships they endured in the year 1902; a contest brought to a happy termination through the intervention and mediation of our distinguished guest. It is a pleasure to say that largely as a result of his efforts and mainly as a consequence of his action, the conditions of life and labor among the anthracite coal-mine workers have been materially improved, and the entire people of this community have enjoyed an era of prosperity unprecedented in the history of the hard coal regions.

It is equally important to say that many of the bitter antagonisms and prejudices of former years, both between the miners and their employers and even among the mine workers themselves, have been slowly, but surely dissipated and the prospect of permanent and honorable industrial peace grows brighter day by day.

TRADES-UNIONISM.

In the pursuit of its ideals, trades-unionism has justified its existence by good works and high purposes. Slowly and gradually it has progressed toward the fulfillment of its mission. It has elevated the standard of living of the American workman and conferred upon him higher wages and more leisure. It has increased efficiency, diminished accidents, averted disease, kept the children in school, and improved the relations between employer and employed. It has conferred benefits, made sacrifices and, unfortunately, committed many errors.

We believe it not unreasonable to ask that we be judged not by our faults, but rather by our virtues.

To find justification for our existence or for the policies we pursue, we do not rely upon the claims we ourselves make. Abraham Lincoln, in a speech delivered at Hartford, Ct., in 1860, while addressing the striking shoe workers, said: "Thank God, we have a system of labor where there can be a strike. Whatever the pressure, there is a point where the workman may stop."

Wendell Phillips is quoted as having said: "I rejoice at every effort workmen make to organize. I hail the labor movement, it is my only hope for democracy. Organize and stand together. Let the nation hear a united demand from the laboring voice."

William E. Gladstone said: "Trade unions are the bulwarks of modern democracies."

And so we might go on with endless endorsements from the great men of the world, whose hearts beat in sympathy with their struggling fellowmen. But we need not depend alone upon the utterances of the immortal dead. We have with us as our honored guest this day, a man whose name and deeds will live as long as the republic shall endure, one who has on innumerable occasions spoken in no uncertain terms in defense of the rights of workmen to organize, and has so far subscribed to the constitution and principles of modern trade unions as himself to accept honorary membership in one of them.

And now, Mr. President, may I again bid you welcome? May I express the hope that your visit among us may prove as pleasant to you as it is appreciated by us.

THE PRESIDENT'S ADDRESS.

Following Mitchell, the President received an ovation when he rose to speak.

The President said:

I am particularly glad to speak to this audience of miners and their wives and children, and especially to speak under the auspices of this great temperance society. In our country the happiness of all the rest of our people depends most of all upon the welfare of the wage-worker and the welfare of the farmer. If we can secure the welfare of these two classes we can be reasonably certain that the community as a whole will prosper. And we must never forget that the chief factor in securing the welfare alike of wage-worker and of farmer, as of everybody else, must be the man himself.

The only effective way to help anybody is to help him help himself. There are exceptional times when any one of us needs outside help, and then it should be given freely; but normally each one of us must depend upon his own exertions for his own success. Something can be done by wise legislation and by wise and honest administration of the laws; that is, something can be done by our action taken in our collective capacity through the State and the nation.

Something more can be done by combination and organization among ourselves in our private capacities as citizens, so long as this combination or organization is managed with wisdom and integrity, with insistence upon the rights of those benefited and yet with just regard for the rights of others.

But in the last analysis, the factor most influential in determining any man's success must ever be the sum of that man's own qualities, of his knowledge, foresight, thrift and courage. Whatever tends to increase his self-respect, whatever tends to help him overcome the temptations with which all of us are surrounded, is of benefit not only to him, but to the whole community.

No one society can do more to help the wage-worker than such a temperance society as that which I am now addressing. It is of incalculable consequence to the man himself that he should be sober and temperate, and it is of even more consequence to his wife and his children; for it is a hard and cruel fact that in this life of ours the sins of the man are often visited most heavily upon those whose welfare should be his one special care.

For the drunkard, for the man who loses his job because he cannot control or will not control his desire for liquor and for vicious pleasure, we have a feeling of anger and contempt mixed with our pity; but for his unfortunate wife and little ones we feel only pity, and that of the deepest and tenderest kind.

GOOD AMERICANS.

Everything possible should be done to encourage the growth of that spirit of self-respect, self-restraint, self-reliance, which if it only grows enough is certain to make all those in whom it shows itself move steadily upward toward the highest standard of American citizenship. It is a proud and responsible privilege to be citizens of this great self-governing nation, and each of us needs to keep steadily before his eyes the fact that he is wholly unfit to take part in the work of governing others unless he can first govern himself. He must stand up manfully for his own rights; he must respect the rights of others; he must obey the law, and he must try to live up to those rules of righteousness which are above and behind all laws.

This applies just as much to the man of great wealth as to the man of small means; to the capitalist as to the wage-worker. And as one practical point, let me urge that in the event of any difficulty, especially if it is what is known as a labor trouble, both sides show themselves willing to meet, willing to consult, and anxious each to treat the other reasonably and fairly, each to look at the other's side of the case and to do the other justice. If only this course could be generally followed the chance of industrial disaster would be minimized.

CATHOLIC PRIEST'S LETTER.

Now, my friends, I want to read you an extract from a letter I have just received from a Catholic priest whom I know well and whom I know to be as staunch a friend of the laboring man as there is to be found in this country. Now and then—not too often—it is a good thing for all of us to hear what is not perhaps altogether palatable, provided only that the person who tells the truth is our genuine friend, knows what he is talking about (even though he may not see all sides of the case,) and tells us what he has to say, not with a desire to hurt our feelings, but with the transparent purpose to do us good. With this foreword, here is a part of the letter:

"I would humbly recommend that you lend your entire weight to the cause which the Catholic Total Abstinence Union of America represents, and especially so in its relation to the working classes of the country, for whom it is doing so much good. You know that the temperance movement is a potent auxiliary to the institutions of our country in building up a better manhood and a truer Christianity among our citizens. It played a very important part in the two coal strikes of 1900 and 1902, respectively, by keeping the men sober, and thus removing the danger of rioters and unbecoming conduct. There is one discouraging feature connected with the upward tendency of the wage scale among the workmen of this country. The higher the wages, the more money they spend in saloons. The shorter the hours, the more they are inclined to absent themselves from home. An apparent disregard for family ties is growing among the poorer classes, which will eventually lead to a disregard for the blessings our country affords them. Hence, with an increase of wages a corresponding movement for better manhood, nobler citizenship, and truer Christianity should be set on foot. The dignity of labor should be maintained, which can be done only through the love that a man should have for his work, and through the intelligence which he puts into it. A steady hand and sober mind are necessary for this. Hence, the necessity of the temperance cause and of the efforts which organized abstainers are putting into the movement."

Now, in what is here written this priest does not mean that the tendency is to grow worse; but he means that with shorter hours and increased wages there is a tendency to go wrong which must be offset by movements such as this great temperance movement and similar efforts for social and civic betterment, or else the increase in leisure and money will prove a curse instead of a blessing.

I strive never to tell anyone what I do not thoroughly believe, and I shall not say to you that to be honest, and temperate, and hardworking, and thrifty will always bring success. The hand of the Lord is sometimes heavy upon the just as well as upon the unjust, and in the life of labor and effort which we must lead on this earth it is not always possible either by work, by wisdom, or by upright behavior to ward off disaster. But it is most emphatically true that the chance for leading a happy and prosperous life is immensely improved if only the man is decent, sober, industrious and exercises foresight and judgment. Let him remember above all that the performance of duty is the first essential to right living, and that a good type of average family life is the cornerstone of national happiness and greatness. No man can be a good citizen, can deserve the respect of his fellows, unless first of all he is a good man in his own family, unless he does his duty faithfully by his wife and children.

TRADES UNIONS.

I strongly believe in trades unions wisely and justly handled, in which the rightful purpose to benefit those connected with them is not accompanied by a desire to do injustice or wrong to others. I believe in the duty of capitalist and wageworker to try to seek one another out, to understand each the other's point of view, and to endeavor to show broad and kindly human sympathy one with the other.

I believe in the work of these great temperance organizations, of all kindred movements like the Young Men's and Young Women's Christian Associations, in short in every movement which strives to help a man by teaching him how to help himself. But most of all I believe in the efficacy of the man himself striving continually to increase his own self-respect by the way in which he does duty to himself and to his neighbor.

CRUSH OF PEOPLE.

The crush about the speaker's stand was so great that the police and Temperance Cadets, who acted as the President's escort, lost control of the crowd. More than a dozen persons fainted and had to be carried to the outskirts of the multitude. No one was seriously hurt.

It was 4:20 o'clock when the exercises closed. After a short conversation with those around him, the President announced that he was ready for his drive about the city. The drive covered about twenty-five blocks. All the streets which the President traversed were densely crowded, and every house was covered with the national colors. His ovation from the beginning of the drive to the end was splendid. A feature of the drive which pleased the President immensely was the singing of about three hundred little girls, dressed in white. The President ordered his carriage stopped, and while he stood bowing and waving his hat to the little ones, they sang the "Red, White and Blue."

Cardinal Gibbons rode in the President's carriage until the procession reached the rectory of St. Mary's Church, where the prelate left the President.

TO WYOMING MONUMENT.

After the party had covered the route laid out by the local committee, the President was driven across the Susquehanna to the West Shore and the trip to the Wyoming monument was begun. There was a large crowd assembled at the Wyoming Seminary at Kingston, which cheered as he passed. Further down the road, the President was greeted by 200 of the little boys and girls connected with St. Ignatius Church, singing. A halt was made here, and several of the little girls went to the President's carriage with huge bunches of flowers, which the President accepted, in a few happy remarks.

In Dorancetown and Fortyfort, the roadside was lined with mine workers and their families from the mountainside. As in Wilkesbarre, his reception was one of the most enthusiastic character. The historic borough of Wyoming, where the Wyoming monument stands in memory of those who were killed by Tories or massacred by Indians in 1778, was reached at 6:10 p.m. Nearly all the school children of the borough were lined up, singing the national anthem, as the President and party entered the grounds surrounding the monument. Turning to the assemblage of the children, he spoke briefly, thanking the children for coming out to greet him and hoping they would grow up good Americans. President Roosevelt walked around the monument, reading all the inscriptions.

The hour was growing late, and it was decided not to drive back to Wilkesbarre, but instead to go to Pittston, six miles further north, where the party could board the special train. With that, the party left Wyoming and drove rapidly through Exeter and West Pittston and across the river to Pittston. The people of these places did not know the President was among them until they heard the clatter of the horses. They recognized him as he rapidly drove past. The President bowed cordially to the surprised citizens, who promptly acknowledged the greeting. The President reached the Lehigh Valley station in Pittston at 7 o'clock. The news that he was in town spread rapidly, and in less than ten minutes a thousand persons were about the station. The President expressed himself as greatly pleased with his visit.

It was 7:15 o'clock when the special train arrived from Wilkesbarre, and five minutes later it left for Chautauqua amid the shouts of the citizens of Pittston.

ON WAY TO CHAUTAUQUA.

[BY THE ASSOCIATED PRESS—P.M.]

WAVERLY (N. Y.) Aug. 10.—The President arrived here on his special train en route to Chautauqua at 9:15 p.m. Here his train was transferred from the Lehigh Valley Railroad to the Erie Railroad, and will proceed over the lines of the latter to Lakewood, N. Y., whence the President will go by trolley line to Chautauqua. The President and members of his party will be the guests at breakfast tomorrow, of the Board of Trustees of the Chautauqua Assembly.

ISHAM SHELL FAILURE.

Target is Practically Uninjured by the Explosion of the Terrific Charge of Gelatine.

[BY DIRECT WIRE TO THE TIMES.]

SANDY HOOK, Aug. 10.—[Exclusive Dispatch.] A test of the Isham shell at Sandy Hook proving grounds, today, resulted in the failure of the shell to substantiate Isham's claims. The shell exploded against the target, but the latter was found to be practically uninjured. The front plate was only slightly dented.

The shell was a thin cast-steel cylinder, fifty-nine inches long and three-quarters of an inch thick at the point. It was charged with 178.5 pounds of explosive gelatine, and was projected at a striking velocity of 1400 feet per second.

1-4 Off Outing Suits

Our regular Summer Clearance of outing suits is now in progress at the Silverwood Broadway store.

These are by no means the ordinary two-piece suits but distinctive styles tailored with skill and care.

See window.

F. B. Silverwood

221 South Spring St.
Broadway and Sixth

FANCY HOSE

THE QUALITY STORE.

SPECIALS FOR SATURDAY ONLY

Do not come in Monday and expect to get these snaps—Saturday only at this price

Choice of any of our "Two-bit" (25c) Hose for 15c

Fancy sox in popular colors and weaves.
Special price reductions on all men's two-piece Outing Suits.

Mullen & Bluett Clothing Co.

FIRST AND SPRING STS.

Special...

Closing Out Sale

Sterling Silver Toiletware

The names of some of the patterns are as follows:

The Lily
The American Beauty
The Watteau
The Poppy

and many other popular styles.

The reductions are important enough to make it worth your while to anticipate gifts for future events.

S. Nordlinger & Son Gold and Silversmiths

323 S. Spring Street

A legal contract is given with Delany glasses which guarantees them for two years from the date of purchase.
DELANY, Optician,
300 S. Spring St.

DIFFICULTIES BEGET PLEASURE.

RELATIONS OF THE ROMAN CHURCH WITH UNITED STATES.

Taft Praises Tact of Catholic Clergy in Matter of Settlement of Philippine Problems and Attributes Success of Negotiations to the President's Idea of "Square Deal."

[BY THE ASSOCIATED PRESS—P.M.]

MANILA, Aug. 10.—[By Manila Cable.] A dinner was given tonight by Archbishop Harty to the gentlemen of the Taft party. Toasts were responded to as follows: "Welcome," by Archbishop Harty; "Pope Pius X," by Apostalic Delegate Agius; "The President," by Secretary Taft, and "The Philippines," by Representative Cochran.

Secretary Taft, in his address, said: "It is a great pleasure to respond to the toast His Grace, the archbishop, has done me the honor to propose. The changes effected by the Spanish war, bringing the United States for a time into Cuba, Porto Rico and the Philippines, brought about a more necessary association between the government of the United States and the church of Rover than had ever theretofore existed. It was not that the Constitution of the United States was changed thereby; it was not that, under the constitution, any particular religion or church was to be recognized; but it was that, in taking over from Spain the responsibility of government in these new dependencies, what was almost a single tie under the Spanish régime, the government and the church had to be separated.

"Under the just auspices of the United States government, and in bringing about that change, it became necessary that an association should be established, which, under the circumstances prevailing in the United States proper, had never before been necessary. It required a visit by an agent of the United States to Rome itself, that there might be a conference between those who could speak authoritatively for the Roman church and one appointed to represent for a time the government of the United States, to aid in solving the intricate problems presented by that transfer of sovereignty from a government in which the church and government were common, into one in which the church and government were entirely separated.

THE PRESIDENT'S POSITION.

"This produced an association for some of us that I may say has been exceedingly pleasant. I have almost an episcopal feeling, so agreeable has the association been made while trying to solve the difficulties presented by the situation.

"Now the toast to which I am to respond is a toast to the President of the United States. That office is now occupied by Theodore Roosevelt. [Cheers.] Theodore Roosevelt is not a member of the Roman Catholic Church. He is a member of the Dutch Reform Church, and is a Protestant, but his principal rule in the administration of his great office, so far as it affects churches, has been announced by himself in this wise, and I do not think at this hour that I can do better to illustrate his character than to say what he has said: That he wishes, as the President of the United States, to act toward the Roman Catholic Church as he would have a President, if a Catholic, act toward the Protestant Church."

Representative Cochran, in his response, pointed out to the Filipinos that by honest, hard labor, they would uplift themselves. From the soil must come their greatness and fitness, and he assured them that they would be protected if it took the last dollar in the treasury and the last soul in the army.

Rear-Admiral Train entertained Secretary Taft and Miss Roosevelt this afternoon at a luncheon party. This evening, they were given a reception by the English Club.

Men in general, and women in particular, enjoy a toothsome nourishing breakfast food and they find it when they try

Grape-Nuts

5c a Day

places a Sunset phone in your residence, affords you and your family convenience and protection, save you time, strength and money.

Telephone Contract Department, Main 67.

SUNSET T. & T. CO.

CAPITOL FLOUR

"Nearly a quarter of a century of unvarying success" Endorsed by all who make GOOD Bread

Every sack Guaranteed

CAPITOL MILLING COMPANY

LOCOMOTIVES SWALLOWED.

Branch Line of Erie Railroad Out of Business on Account of Mysterious "Bottomless Pit."

[BY THE ASSOCIATED PRESS—A.M.]

MIDDLETOWN (N. Y.) Aug. 10.—Efforts to rescue two locomotives which sank yesterday in what is known as the "bottomless pit" on the Pine Bush branch of the Erie Railroad, have thus far failed. The branch line is temporarily out of business and a track is being constructed around the morass.

The sinking of the roadbed at this point, when there has been practically no rain for six months, accentuates the mystery of the spot, which has been the talk of railroad men for years. When the road was built thousands of carloads of trees, rocks and dirt were dumped in to make a roadbed, but in a few months tracks and all disappeared and rebuilding was necessary. It is said the bones of a mastodon were dug up during the early operations there.

Summer visitors from New York, many of whom are scattered along the branch line, are unable to leave except by driving several miles around the pit.

Hale's

More Remnants

A PERFECT BARGAIN FEAST

Our remnant sale last Friday proved to be one of the most popular trading events we have conducted for months—months.

All the balance of the remnants were put away Friday night and will be on sale again today. The reason why every woman is concerned in this sale is because the goods are just what are most wanted and

Prices Are Just Half

What you would pay by the piece. Consider some of the opportunities this sale affords:

Lawns and batistes, short lengths, prettiest styles at one-half price.

Voiles and madras, lengths suitable for many different purposes at one-half price.

All other Summer wash goods at half price.

6¼c and 7c Fancy Lawns 3c

Short remnant lengths of fancy lawns, mostly in light shades. These have been placed in a separate lot. Regular 6¼c and 7c values on sale from 8 to 10 o'clock this morning. Take choice, 3c.

Other Remnant Bargains

Remnants of table damask containing 1¼ yards, worth 75c, at 59c.

Remnants of table damask containing 2 yards, worth 95c, at 78c.

Remnants of linen crash, unbleached, 2½ yards, price 25c.

Remnants of unbleached linen crash containing 3 yards, worth 50c, price 35c.

Remnants of unbleached muslin, best 10c quality, price 6¼c.

... Standard ...

Homeopathic Pharmacy

Phones: Sunset Main 2067, Home 7007. 404 S. Broadway

THE BEST LIGHTED STREET IN THE WORLD

Automobile and Carriage Painting

BY WORKMEN WHO KNOW HOW

WE HAVE A FIRE-PROOF BUILDING

ACME CARRIAGE AND AUTO WORKS, 830 Buena Vista

Eastern Outfitting Co. THE PLACE TO BUY 544 South Main

The Aquarium AT LONG BEACH, open 9 a.m. to 9 p.m. Strange sights. The finest and largest collection of marine life on the Pacific Coast. Specimens from all parts of the world. HEAR THE LECTURE. Take Pacific Electric or Salt Lake

COPPER SHARE CERTIFICATES.

BOSTON (Mass.) Aug. 10.—[Exclusive Dispatch.] The listing of the Arizona Commercial Copper Company's 80,000 shares of stock upon the Boston Stock Exchange has been delayed until next month by some needed changes in the form of the engraved certificates, to conform with the requirements of the exchange.

A. SANTAELLA & CO., Makers, Tampa, Fla.
KLAUBER, WANGENHEIM CO.
Distributors, Los Angeles and San Diego.

THE Keeley Cure

1022 SOUTH FLOWER

Home Phone 928.

A safe, sure treatment for those addicted to the use of liquors. In our complete and modern sanatorium we can give every patient the utmost care and attention. Investigation is invited.

Solid Silver

Some of the new designs we are showing in table silver are exceptionally delicate and beautiful.

A few suggestions:

Teaspoons, set of 6, $2.75 and up

Dessert spoons, from $5.50 per set.

Cream Ladles, $1.35 to $6.50

Bonbon Baskets, $6 to $25

J. ABRAMSON

Jeweler and Silversmith

133 SOUTH SPRING STREET

SAN DIEGO EXCURSIONS

Rail or Water. Cheap Fare

RALSTON REALTY CO., San Diego

Information at 214 Wilcox Bldg., L. A.

Do you want a tenant for your cottage or flat?

We get the tenant and make no charge for our services.

MACKIE-FREDERICKS CO.

443-5-7 So. Broadway

SUMMER SUITS

AT

½ Price

....TODAY AT....

DESMONDS

COR. THIRD AND SPRING STS.

Positively Nothing Reserved. The Results of Our Eastern Purchasing Trip.

LABOR.

ON STRIKE IN NEW ORLEANS.

Street Cleaners Demand a Raise in Wages.

Plague-stricken City Also Ridden by Unionism.

Bakers Threaten New York With Bread Famine.

[BY THE ASSOCIATED PRESS—P.M.]

NEW ORLEANS, Aug. 10.—One of the curious incidents of the day was an incipient strike of employés of the Citizens' Sanitary Department. It occurred in the Thirteenth Ward. Heretofore, there have been as many men applying for jobs as could be taken care of. They were glad to work for $1.50 a day. The Thirteenth Ward force, however, believed it to entitled to a raise. They struck for $2. The Citizens Committee refused to pay more, and a new force was engaged.

NEW ORLEANS, Aug. 10.—[Exclusive Dispatch.] The labor unions entered into the fight against yellow fever in New Orleans today. Their agents circulated among the hundreds of men who have been cleaning up the city and oiling and screening the cisterns and persuaded them that, although bankers and brokers and hundreds of other well-to-do citizens could afford to take off their coats and work at cleaning up the city, the workingmen could be unable to do the thing for less than $2 a day.

Accordingly, a committee of laborers was sent to Dr. Beverly Warner, who is in charge of this department of the work, and announced that unless the wages were raised from $1.50 to $2.00 a day, they could no longer assist in the fight against the mosquito. Dr. Warner told the workingmen to get out and picked their successors from among the hundreds who have been waiting for the places.

BREAD FAMINE FOR MILLIONS.

NEW YORK IS THREATENED BY GREAT BAKERS STRIKE.

Ten Thousand Bakers, Comprising the Entire Force of Bread-makers of the Metropolis, to Join in Sympathetic Strike With Kosher Bakers.

[BY DIRECT WIRE TO THE TIMES.]

NEW YORK, Aug. 11.—[Exclusive Dispatch.] Ten thousand bakers, comprising the entire force of bread-makers of the City of New York, are on the point of a sympathetic strike with the East Side, and four millions are menaced by bread famine. This condition was precipitated late last night at a meeting of the Joint Executive Board of the bakers' unions of Greater New York, when it was voted that every union baker throughout the five boroughs of the city should strike in sympathy with the Kosher bakers of the East Side and by their united action compel the boss bakers to accept the terms laid before them by their employés.

After prolonged discussion, it was decided to ask permission of the National Executive Board of the Bakers and Confectionery Workers' International Union, the headquarters of which is in Chicago, to order a sympathetic strike of all union bakers. Upon receipt of this permission the bakers of the city will walk out in a body and leave four million people without bread.

WORK AT SEATTLE.

PROGRESSING SATISFACTORILY.

[BY DIRECT WIRE TO THE TIMES.]

SEATTLE (Wash.) Aug. 10.—[Exclusive Dispatch.] Secretary Brass of the Citizens' Alliance says the non-union men put to work on the People's Savings Bank building, Rainier-avenue sewer and other jobs throughout the city, to supplant the striking union men, are giving perfect satisfaction.

"Contractor McLellan tells me he is laying more brick on the Rainier-avenue sewer contract with non-union masons than he was able to do with their predecessors," said Secretary Brass.

The character of the work on the walls of the bank building is satisfactory to the contractor, and both strikes are to all intents and purposes settled. This applies also to the brewery strike.

WANT TOOLE TO MEDITATE.

NO ARBITRATION, SAYS HILL.

[BY THE ASSOCIATED PRESS—P.M.]

HELENA (Mont.) Aug. 10.—At a mass meeting of citizens of Havre last night resolutions were adopted calling upon Gov. Toole to offer his services to mediate in the difficulties between the striking operators and the Northern Pacific and Great Northern Railways. The resolutions will probably reach Gov. Toole tomorrow.

NO ARBITRATION.

[BY THE ASSOCIATED PRESS—P.M.]

ST. PAUL, Aug. 10.—There will be no arbitration of the strike of the telegraphers against the Great Northern Railroad. General Superintendent Slade said today: "Ninety per cent. of our men have returned to work, and we certainly will not arbitrate with the other 10 per cent."

GOVERNMENT DELAYED.

[BY THE ASSOCIATED PRESS—A.M.]

EVERETT (Wash.) Aug. 10.—Deputy United States Marshal Gritman, acting under the direction of United States District Attorney Frye of Seattle, is here investigating the telegraphers' strike as it affects interstate commerce and particularly government business. Mr. Frye is acting under instructions from Atty.-Gen. Moody. Two important government messages have been delayed, it is said, one regarding the transport Dix, which was held up two days, and the other regarding government business in Alaska. The operators here disavow all responsibility for the delay.

Annual August Clearance Sale
BARGAIN-FRIDAY NO. 269

A MIGHTY COMBINATION Presenting Magnificent Opportunities to Save

Scissors and Knives Worth 50c 19c
Scissors and knives of good quality steel; scissors from 3½ to 6 inches sizes; knives with stag handles; both one and two blades; these are slightly rusted; regular price up to 50c. Bargain-Friday, 19c.

The Broadway Department Store
BROADWAY, COR. FOURTH LOS ANGELES. ADHERE WITH PROPRIETOR

CLOTH BOUND 25c BOOKS 12½c
Cloth bound books, such titles as "A Marriage at Sea," "Fantine," "Drumond's Addresses," "Wing and Wing," "File No. 113," "Dark Days," "Cipher Dispatch," "Tour of the World in 80 Days" and a score of others. Worth 25c. Bargain-Friday, 12½c.

Boys' $3.00 Wool Suits $1.50
All Ages 3 to 15 Years .....
Odd lines of boys' suits, made from good wool cloths; juvenile styles for boys from 3 to 8 years; double breasted styles for larger boys from 8 to 15; regular values up to $3.00; only two or three suits of a kind. Choice, Bargain-Friday, $1.50.

Boys' 35c Overalls 17c
Boys' overalls of pin checked hickory, soft and easy to wash; strong and durable; all ages; 3 to 14 years; worth regularly 35c. Bargain-Friday, 17c.

$2.50 SAILOR HATS 75c
FOR BOYS AND GIRLS .....
A sample line of straw sailors; only about 25 dozen in the lot; sizes and styles for both boys and girls; actual values up to $2.50. Bargain-Friday, on the second floor, 75c.

Children's straw sailors, all colors, good shapes; worth regularly 25c. Bargain-Friday, on the second floor, each 10c

Tam O'Shanters and caps for boys and girls, both crash and duck; regular price 25c. Friday, on the second floor, each 10c

BOYS' 35c SHIRTS 20c.
Boys' shirts of fancy twilled duck with soft roll collar; sizes 12 to 14; worth regularly 35c. Bargain-Friday, each, 20c.
Children's handkerchiefs with fancy borders; just the thing for boys' and girls' every day use; worth 5c. Friday, on the second floor 1½c

MEN'S $2.00 TROUSERS $1.37½
Men's trousers, made from cheviot, tweed or fancy worsteds; neat patterns and wanted colors; regular $2.00 values. Good assortment of sizes. Bargain-Friday, $1.37½.

MEN'S 50c OVERALLS 37½c
Men's overalls of pin checked hickory; good full bib; worth regularly 50c; all sizes. Bargain-Friday, on the second floor, 37½c.

Semi-Annual $5.00 Suit Sale
SUITS FOR MEN, YOUNG MEN AND YOUTHS. Some worth $10.00, some worth more. Good styles—wanted colors—neat patterns. Plenty of plain blacks and plain blues.

Solid Oak Chiffoniers $11.98
EASILY WORTH $20.00 .....
Solid oak chiffoniers, made from well seasoned quarter-sawed oak; full swell front; French plate mirror, size 18x26; five large drawers; a handsome, substantial and useful piece of furniture, such as furniture dealers sell for $20.00. Bargain-Friday, on the third floor, $11.98.

Other Third Floor Bargains

Heavy Smyrna rugs, handsome designs; best of colors; size 27x54 inches, with fringed ends; worth $1.48. Friday, each 98c

Large size comforts, covered with best grade silkoline, filled with pure white sheet cotton; closely tufted; worth $1.48. Bargain-Friday, each $1.15

11-4 white cotton blankets; fancy colored borders; good weight; soft and fleecy; worth $2.50. Friday, the pair $1.98

Good feather pillows, clean, pure feathers; covered with heavy striped tick; just the thing for beach or camp use; worth 75c. Friday, each 49c

Plain colored French rep, 50 inches wide; good shades of green; suitable for portieres, couch covers and furniture coverings; excellent value at 75c. Bargain-Friday, the yard 49c

Fancy Swiss, stripes and dots; worth regularly 20c. Bargain-Friday, the yard 9c

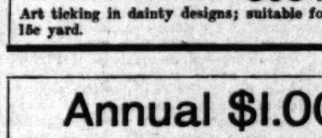

Upholstered Couches $5.98
Regularly Worth $10 .....
Good, comfortable couches, covered with figured velour and splendidly upholstered; 15 best steel coil springs used in the construction; best of material and workmanship throughout; an ornament to any room where restful ease and comfort is desired; couches well worth $10.00; similar to the illustration. Bargain-Friday, on the third floor, $5.98.

30c Art Ticking 15c Yard
Art ticking in dainty designs; suitable for draperies and furniture coverings; worth regularly 30c. Bargain-Friday, 15c yard.

Annual $1.00 Hat Sale
Felt Hats of all shapes and Colors—All Sizes—All Styles for Men, Youths and Boys—Values to $3.00

SHOES and OXFORDS FOR MEN $1.98
VALUES TO $4
An assorted lot of men's shoes and oxfords; bright patent coltskin, box calf and tan Russia calf; hand-welted soles; straight or swing lasts; Blucher and lace styles; shoes suitable for dress or business wear; values up to $4.00. Bargain-Friday, $1.98.

$1.50 OXFORDS MISSES' AND CHILDREN'S 98c
Misses' and children's oxfords of tan colored kid; Blucher and lace styles; sizes 8½ to 2; worth $1.50. Friday, 98c a pair.

Women's $2.00 Oxfords $1.50
Women's oxfords of tan colored kid with flexible hand-turned soles; neat, round toes; Cuban and military heels; plenty of sizes; worth $2.00. Friday, the pair, $1.25. $1.50.
Women's slippers of bright patent leather or soft vici kid; three straps and ribbon tie effects; plain dress toe shapes; light, flexible soles; French and Cuban heels; $2.00 values. Bargain-Friday, the pair $1.25

Children's $1.50 Slippers 95c
Misses' and children's slippers of bright patent leather or vici kid; hand-turned soles; 2 and 3-strap styles; sizes 8 to 2; $1.50 value. Bargain-Friday, 95c.

Remnants of Wash Goods 7 1-2c Yard
LENGTHS 1½ YARDS TO DRESS PATTERN .....
ACTUAL VALUES UP TO 35c.
A big assortment of wanted lengths in popular wash goods; all the wanted weaves, colors and patterns are represented; the lengths range from 1½ yards up to enough to make a waist or a full suit; many pieces in the lot worth as high as 35c; lots of regular 25c materials; others worth 15c; the best lengths will sell first, so come early. Bargain-Friday, on the third floor, 7½c a yard.

White Checked Nainsook 3¾c
Good quality white checked nainsook; firm weave; desirable for children's wear; no telephone or mail orders, and not more than 15 yards to a customer. Bargain-Friday, 3¾c yard.

Good White Dimity 3¾c
White striped dimity, four different style stripes; fair quality; only 40 pieces in the lot, so you'll have to hurry; no more than 15 yards to a customer and no phone or mail orders. Friday, while it lasts, 3¾c yard.

20c Fancy Oxford Waistings 7½c
White oxford waistings with neat black embroidered stripes; a material that will wash and wear well; come early, for there's only one case of about 40 pieces; regular 20c values. No phone or mail orders. Friday, while it lasts, 7½c a yard.

Pretty wash suiting, popular weaves and attractive color combinations; a big assortment to choose from; regular 15c value. Bargain-Friday 8⅓c

White lace striped lawn, pretty styles, open work effects and raised cords; regular 25c values. Bargain-Friday, the yard 12½c

"HER LADYSHIP CORSET" 50c
REGULAR PRICE $1.00 .....
"Her Ladyship" corsets, new straight front styles; white, black and drab; well boned; trimmed top and bottom with satin ribbon; all sizes; regular price $1.00. Bargain-Friday, 50c pair.

Women's $1.98 Chemise 98c
Women's chemise, of nainsook or fine cambric; both long and short styles; many of them trimmed with dainty laces; some in the lot originally priced as high as $1.98. Come early and get first choice. Bargain-Friday, 98c.

Women's 35c Drawers 25c
Good quality cambric drawers, with full lawn ruffles; trimmed with cluster of tucks and lace or embroidery; regular 35c values. Bargain-Friday, 25c.

25c SUNBONNETS FOR WOMEN AND CHILDREN 10c
Sunbonnets for women and children; lawn and chambray; both white and colors; some trimmed with ruffles edged with lace; these are slightly soiled from being displayed; regular 25c value. Bargain-Friday, while they last, 10c each.

Infants' 25c Caps 5 Cents
Infants' and children's caps and French poke bonnets; made from fine lawns; trimmed with hemstitched tucks and ruffles; some edged with lace; values up to 25c. Most of them are badly soiled, but they will wash. Bargain-Friday, while they last, 5c each.
Women's gingham aprons, blue and brown checks; full skirt and large bib; cheap at 25c. Friday 19c

Remnants of Wanted Wool Dress Goods 19c Yd.
Values Up to $1.00—Lengths 2 to 10 Yards .....
Remnants of wool dress goods, etamines, serges, henriettas, Danish cloths, voiles, plain and fancy mohairs and jacquards; all the popular weaves and wanted colors are represented; plenty of blacks and white; lengths range from 2 to 10 yards; the values represented range as high as $1.00. Bargain-Friday, 19c a yard.

$1.00 SUITINGS 48c.
Ten pieces of English suiting; invisible checks in navy blue, brown, gray and tan, 50 inches wide, suitable for tailor-made suits and skirts; regular $1.00 quality. Specially priced for Bargain-Friday, 48c yard.

65c MOHAIRS 33c.
20 pieces of fancy mohair suitings, fine brilliantine weaves in all the popular mixed colors, dots, stripes and new dash effects, suitable for beach and outing suits; worth 65c. Bargain-Friday, the yard, 33c.

50c VEILINGS 35c.
Nuns' veilings and albatross in all the popular and wanted colors, including the delicate evening tints; both fabrics are pure wool and will launder perfectly; very desirable for summer gowns and evening costumes; good 50c value. Friday, 35c yard.

Over 4000 Silk Remnants 29c Yard VARIOUS STYLES VALUES TO $1.25
Remnants of plain and fancy silks, including 27-inch Swiss taffetas, 24-inch foulards, 36-inch pongees, also crepe de Paris and fancy waist and suit silks; popular weaves and designs; all the desirable colors are represented, including black; the lengths vary from 2 to 15 yards; actual values up to $1.25. First choosing will be best, so come early. Bargain-Friday, 29c a yard.

75c Mikado Silks 43c
40 pieces of new Mikado silks, suitable for full costumes, waists or house sacques; cream grounds with colored polka dots of different sizes; also fleur de lis patterns; others of brown, black and navy blue in beautiful designs; regular 75c quality. Bargain-Friday, 43c.

50c Japanese Silks 22½c
100 pieces of Japanese silks, 27 inches wide; Lyon's dye; a grade that will wash and retain its weight and luster; every wanted color represented; quality that sells all over town at 50c. Specially priced for Bargain-Friday, any length you want, 22½c a yard.

Remnants of Silks Worth Up to $1.75 for 44c
600 silk remnants, plain and changeable messalines, taffetas, Louisines and peau de soie; also fancy suit silks; as well as black silk grenadines; there's a broad range of colors, patterns and weaves to choose from; actual values up to $1.75. Bargain-Friday, 44c yard.

20c Lustral Silk 12½c
Lustral silk, a popular lining of mercerized weave; highly finished; suitable for drop skirts and all sorts of linings; all colors; worth regularly 20c. Bargain-Friday, 12½c yard.

15c Glass Cloth 5c
Glass cloth and silesia, 36 inches wide; only a few colors; mostly brown, tan and white; regular 15c grades. Come early for this. Bargain-Friday, while it lasts, 5c yd.

$1.18 COPYRIGHT NOVELS 58c.
"The Captain," by Williams; "Temporal Power," by Corelli; "At the Time Appointed," Barbout; "Ann Carmel," by Overton; "Under the Rose," by Isham; well bound, novels regularly priced at $1.18. Bargain-Friday, 58c.

COPYRIGHT NOVELS 48c.
Rebound copyright novels; "Graustark," by McCutcheon; "The Christian," by Caine; "The Virginian," by Wister; "David Harum," by Westcott; and fully 200 other equally popular titles. Bargain-Friday, 48c.

Basement Bargains

Heavy tinned coat or cape hangers; worth 5c. Bargain-Friday, each 2½c

Asbestos stove mats, the sort that usually sell for a nickel. Bargain-Friday, each 2½c

Set of 6 thin blown glass table tumblers. Bargain-Friday 20c

8-inch glass fruit bowls, good shapes. Bargain-Friday, each 10c

4-piece glass table sets, consisting of covered butter dish, covered sugar bowl, spoon holder and cream pitcher; cheap at 40c. Bargain-Friday, the set 24c

Large white footed oyster bowls of semi-porcelain. Bargain-Friday, each 5c

Decorated German china bread and butter plates; beautiful decorations. Bargain-Friday, each 5c

Tops for Mason fruit jars; porcelain lined. Bargain-Friday, the dozen 19c

Linen Remnants

2-Yard Lengths, 50c Cream Damask for ..... .38 .78
3-Yard Lengths, 50c Cream Damask for 1.17
1¼-Yard Lengths, 65c Cream Damask for ..... .85
2-Yard Lengths, 65c Cream Damask for 1.20
2¼-Yard Lengths, 65c Cream Damask for 1.38
1¼-Yard Lengths, 39c Bleached Damask for ..... .34
2¼-Yard Lengths, 39c Bleached Damask for ..... .57
2-Yard Lengths, 55c Bleached Damask for ..... .90
2¼-Yard Lengths, 55c Bleached Damask for 1.13
5-Yard Lengths, 12½c Linen Crash for ..... .49
5-Yard Lengths, 7c White Crash for 29c
5-Yard Lengths, 5c White Crash for ..... .20
Half Dozen 75c Napkins for ..... .29

15c Lace Remnants 5c
Remnants of Valenciennes and Normandy edges and insertions; pretty patterns; lengths up to 3 yards; values up to 15c. Bargain-Friday, the remnant, 5c.

15c Embroidery Remnants 5c
Remnants of embroidery; various widths and patterns; lengths up to 3 yards; pieces worth up to 15c. Bargain-Friday, each, 5c.

$1.49 Silk Parasols 98c
Pretty silk parasols; good, strong frames and natural wood handles; best of colors; some finished with two ruffles; others made of combination of silk and fancy dimity, all of them regular $1.49 values. Bargain-Friday, 98c each.

98c Silk Parasols 69c
All-silk parasols in plain colors, trimmed with ruffles; others of fancy sateen; all have natural wood handles, straight and crook style; regular 98c values. Bargain-Friday, 69c each.

10c Top Collars 5c
Imitation line embroidered top collars; some in buttonhole effects; both white and colored embroidery; regular 10c values. Bargain-Friday, 5c each.

25c Maline 5c
Fancy maline of good quality; dark colors only; suitable for neckwear, trimmings and millinery purposes; worth 25c. Bargain-Friday, 5c yard.

Ribbon Remnants 5c
Hair ribbons, of all silk; good variety of colors; lengths from one to two yards; strips really worth 10c. Bargain-Friday, each, 5c.

25c Splashers 19c
Linen splashers, size 18x28 inches; drawn work effects; prettily stamped; fringed on three sides; worth 25c. Friday, each, 19c.

Japanese Tea Garden Third Floor
Japanese Novelty Souvenirs
In our Japanese tea garden we serve tea and cake for 10c. Every guest today will be presented with a handsome souvenir. These souvenirs consist of novelties in Japanese blue ware, such as salt and pepper shakers and powder boxes.

Drug Department Bargains

Woodbury's facial powder, sold all over the country at 25c. Bargain-Friday 17c

La Baroness face powder; advertised in all the magazines and sold everywhere at 25c. Bargain-Friday 15c

Pound package of Superior bird seed; regular price 20c. Bargain-Friday 12½c

Hoff's malt extract; just the thing to build up on; regular price 35c. Bargain-Friday, the bottle 25c

30c Empress of Japan Stationery 15c
Tablet of Empress of Japan writing paper, with 25 envelopes to match; regular retail price 30c. Bargain-Friday, 15c.

10c Memorandum Books 5c
Large size memorandum books with cloth or leatherette covers; two shapes; regular price 10c. Bargain-Friday, 5c.

WHITE'S FIST PILLOW SIZE.

AND IT HAS WEIGHT IN THE CLEARING OF SIMS.

Story With Humorous Features Comes Out Showing a Tragedy Averted on the Wilcox Ranch Near Downey—Man in the Tank Tires of Waiting.

The Wilcox ranch of horrible memory, near Downey, has narrowly escaped another tragedy.

How near to another killing was this affair came out yesterday in a little justice court case in Downey. William Sims was tried for an assault with a rifle upon Gas White, the ranchman who now runs the place where Wilcox and his wife and child were found murdered.

The case was not without humorous features.

Sims owed White money, the amount being in dispute between them. White, who is a big Tennesseean, went to the ranch where Sims was at work and demanded pay. Sims offered him $1.50, but White demanded $2.

Whereupon White took Sims by the neck with his big fists and shook him, much on the style of a man shaking a chicken.

White then went home to the ranch of ill-savored memory, the house on which still stands vacant with the horror of the triple murder hanging over it. He was cleaning his water tank when he heard a noise below where his little child had been playing. Looking over, he saw Sims approaching with a gun.

It was in fact only a 22-caliber rifle, but to White it looked as large as a siege gun. He ducked back into the tank, out of sight. Being an eminently practical man, as long as he was doomed to sit there in the muck and wet, he might as well go on cleaning. So while Sims sat on guard below with the rifle, White gloomily proceeded with the scrubbing.

He reflected, however, that he couldn't stay there forever swabbing out tanks. He didn't think at first that Sims could stand there on guard forever, either, but he gradually changed his mind in regard to Sim's staying qualities.

Finally, he climbed deliberately out of the tank. Sims, instead of shooting him while he had a chance, waited for him to climb down and the ranch was spared another killing.

Down on the ground White took the rifle away from Sims and beat him on the head with it until Sims went down and out.

At the trial the courtroom was crowded with men, a large share of whom White is said to have thrashed at one time or another.

"All I did," said White, "was to hit him with my fist and he had a gun."

He doubled up his fist to show, and the justice shuddered.

The fist was about the size of a feather pillow.

Attorney S. S. Sanders, who acted for the District Attorney at the trial, moved that the case be dismissed, and Sims was set free. The size of White's fist is believed to have had much to do with the clearing of Sims.

FIRE FIEND IN CUSTODY.

WOODLAND MYSTERY CLEARED.

[BY THE ASSOCIATED PRESS—P.M.]

WOODLAND, Aug. 10.—Local officers have reason to believe that they have in custody the person who has been setting numerous fires in Woodland. Earl Sherman was arrested last night, while in the act of setting fire to the barn of J. C. Sparks. This followed two fire alarms earlier in the evening.

Sherman was convicted of arson in Sacramento a few years ago. He fired a soap factory there and on the witness stand said he did it just to see firemen run to the fire. The boy was recently released from the Ione Reform School.

COLLINS FEIGNS ILLNESS.

TRYING TO DELAY HIS CASE.

[BY THE ASSOCIATED PRESS—P.M.]

VICTORIA (B. C.) Aug. 10.—When the extradition proceedings against George D. Collins, the San Francisco lawyer, wanted by the State of California for perjury, were resumed today before Judge Lampman, the accused did not appear and his counsel put in a doctor's certificate that Collins was suffering from a nervous breakdown.

The prosecuting attorney questioned the genuineness of Collins's illness, stating that the accused had spent the previous day in reading depositions and preparing his case. The prosecution asked that he be examined by two physicians to ascertain if his illness was real or sham, suggesting he was feigning illness for the purpose of delaying the case. Judge Lampman granted an adjournment until tomorrow, refusing the application for a continuance until Monday.

Collins is confined to his room at a local hotel under police surveillance.

CRIME BRIEFS.

NEW YORKER EDITOR'S ARREST.

[BY DIRECT WIRE TO THE TIMES.]

NEW YORK, Aug. 10.—[Exclusive Dispatch.] Robert A. Irving, one of editors of the New Yorker, of which Robert W. Criswell, who killed himself, was editor, was arrested today. The warrant was issued at the same time as the warrant upon which Criswell was arrested for the alleged libel of the Ohio Congressman in connection with the recent visit of Alice Roosevelt to the family of Congressman Longworth of Cincinnati. Irving was out of town, and could not be served.

Mayor Dunne's Linen Stolen.

CHICAGO, Aug. 10.—Mayor Dunne's residence was burglarized last night a few hours after he returned from his visit to the East. The burglars gained an entrance to the house through a window and succeeded in carrying off about $75 worth of linen. A servant heard the burglars, but they had slipped away before the Mayor could be aroused.

Lost His Head.

OGDEN (Utah) Aug. 10.—Placing a shotgun to his ear, 17-year-old O. A. Reeder, called a companion named Carter to pull the trigger, that he might hear the sound. Not knowing that the gun was loaded, Carter obeyed the command, and blew the top of Reeder's head off, killing him instantly.

AUDITOR MUST ANSWER.

SAN FRANCISCO, Aug. 10.—The Supreme Court yesterday cited John Fisher, Auditor of Eldorado county, to appear before the justices September 4 and explain why he refused to allow County Superintendent of Schools Wilson to collect his pay. The trouble arose from a contest for Wilson's office, instituted by T. R. McCarthy, rival candidate at the last election.

Percy and Pals Plead Not Guilty.

OAKLAND, Aug. 9.—"Not guilty" were the pleas made today by George W. Blaker, John Schneider and Percy Pembroke when they were arraigned before Justice of the Peace William R. Geary on charges of murder. They are charged with having killed Thomas W. Cook, a grocery clerk, July 22, when they crushed in his skull with lead pipes and robbed him of $250. Blaker's preliminary hearing was set for August 18. Schneider's case was set for August 21, while that of Pembroke was set for August 24.

EXPLOSIVE SHUDDER FOR TROLLEY MEN.

ICY CREEPS and miasmal shudders are still chasing up and own the spines of Station Master Robinson of the Sixth-street depot, and the traffic department people of the Pacific Electric railway when they call to mind in all too vivid detail the picture of a roughly-dressed man with a stubble of nihilistic-looking whiskers on his chin straining and sweating yesterday in an attempt to hoist to the front platform of a Mount Lowe car a 100-pound package of dynamite.

The heavy hand of Robinson fell upon the shoulder of the offender against the freight-carrying rules of the company, and his gruff voice called to him to throw the package out of the car.

"Throw it out yourself, then," replied the other, backing off.

"That I will," replied Robinson.

But when Robinson stepped forward with hand outstretched to throw the package to the stone pavement, nothing but the startled outcry of the would-be passenger arrested his hand, while a slow and horrified comprehension whitened his ruddy features.

"Stop! That's dynamite, man"

It may have been hours afterward when Robinson came out of his nightmare trance, for all he can recall of the time, but a first-class imitation of an Apache warwhoop came from his wide-open mouth when he yelled: "You take that stuff and get out of here. GET OUT! GET OUT!"

And as the mountain man gathered up his 100 pounds of death and destruction in his arms and turned down the tracks toward the entrance to the depot, Robinson howled at his heels, alternately cursing him for a brainless idiot, and praying to all the saints in heaven that the dynamite-packer's feet might not stumble.

With the perspiration pouring from his face the station master dogged the steps of the protesting miner a block and a half down the street until he turned in at a Main-street candy store and gained the consent of the girl behind the counter to leave his package under the soda-water fountain for a few minutes.

Then he returned, guarded by the irate and outraged Robinson, and laid a vociferous protest before Traffic Manager McMillan, to whom he explained that he merely wanted to carry his little package of dynamite out to Mt. Lowe, where he and several other miners were doing some blasting.

But all of his expert explanations of the harmlessness of dynamite if respectfully treated and accorded ordinary consideration failed to gain the desired permission to take it out on the car.

As for Robinson, he is confident that if the miner had taken his cargo of dynamite aboard, the electrified atmosphere of the car would have arced into the deadly package and that a large tract of Los Angeles real estate would have gone far higher than the fondest dreams of any real boomers.

POLICEMAN'S BLOODY DOINGS.

OSCAR BENSON KILLS BROTHER-IN-LAW AND HIMSELF.

Nicholas Koten, an Aged Clerk, is Fatally Wounded—Family Squabble Caused Murdered Man to Appeal to Authorities—Tragedy Takes Place in His Store.

[BY THE ASSOCIATED PRESS—P.M.]

CHICAGO, Aug. 10.—Oscar Benson, a policeman, this afternoon shot and killed his brother-in-law, Mathew Mamer, 50 years old, fatally wounded Nicholas Koten, 50 years old, a clerk in Mamer's jewelry store at Harrison and Desplaines streets, and then committed suicide. The tragedy was enacted in Mamer's store.

For some time Benson and his brother-in-law have been at outs. Today, Mamer complained to the police of Benson. The latter heard of the complaint, and this afternoon went to Mamer's store, jumped over the counter, and, throwing his arm about Mamer's neck, placed the revolver against Mamer's head and killed him instantly.

Nicholas Koten, who was in another part of the store, the only known witness of the murder, was shot in the abdomen when he attempted to run out of the store.

When the police reached the place Benson was still living, but died after a few minutes. He placed the revolver in his mouth, the bullet passing through his brain.

"DRUNK ROLLERS" MISSED HIM.

With More than Thirteen Hundred Dollars in His Pockets, Denver Man Slept in Gutter.

With $1350 in negotiable paper in the pockets of his ragged clothes, Phil Flynn of Denver, was picked out of the gutter at Fifth street and Central avenue at 1 o'clock this morning, dead drunk and covered with mud.

The gorgeous decorations of Flynn's pockets nearly paralyzed the police when two Wells-Fargo drafts payable to his order for $400 each, and eleven smaller drafts for $50 each were pulled out in the search of his clothes. Some of these drafts were dated as far back as January.

In his dilapidated attire and in the accumulated filth of his experience in the gutter, Flynn would pass anywhere as the sorriest of bums.

A Blood Clot on the Brain.

Is the cause of paralysis. The clot is caused by wrong habits of living. It cannot often be removed by drugs, and when it is, the same habits are likely to cause its return. I teach a system of physical culture which removes these clots, and by correct living prevents their return. You cure yourself and stay cured. Com. and see me afternoons. Ralph Elliot Field, No. 219 south Grand. 'Phone Home 3209.

Mr. Newcomer.

Looking for a house, or rooms, an investment or a good trade? Investigate The Times classified department. If you don't find there what you are after, try an ad. Only a cent a word, and the quick result will astonish you.

Insure With the Royal Exchange

Assurance Company if you are looking for satisfactory adjustments. R. W. Allen, 309-317 Wilcox Bldg.

Store open Saturday until 6 p. m. as usual

Friday and Saturday Specials AT MACHIN'S Mid-Summer SALE of WAISTS TAILOR MADE

Remember that this special will not be on sale Monday at the dollar price. You must come today or tomorrow, and when you can buy a Machin tailor made waist for $1, you are getting gold dollars for 25c. It will pay you big to come and see.

$3.00 WAISTS in broken lines. You will find a size in some line, and at this price you are paying for about what the material costs. Machin style and making is thrown in to give you the greatest waist value you ever bought. $1.00

$2 for $5 AND $6 Waists. These are broken lines—the price is broken too. $2.50 Buys $5 Waists in new fashions and fabrics—all sizes

Neckwear and Belts. Prices Regardless of Cost. 25c for values that sold formerly for 50c and 75c. Values worth up to $2; some of our very best grades. Your choice, only ..... 50c. This is an attractive bargain lot; every piece worth 35c and more; two for 25c, or, each, at ..... 15c.

MACHIN SHIRT CO. High Grade Shirt Makers. 124 SOUTH SPRING STREET

Correct Hats for All Men. The tall man, the short man, the fat man and the thin man, can each and every one find a becoming hat in the wide assortment of Siegel's $3.00 Hats. All the latest shapes in soft and stiff hats, with the top-notch of style and quality in every one. SIEGEL BROS. Hatters and Haberdashers. 103 So. Spring St.

Alteration and Enlargement Sale of Conradi JEWELRY. Elaborate Preparations for one of the Handsonest Jewelry Stores on the Coast. The enlarger store, which will be finished in mahogany throughout, will be one of the finest on the coast. Both Phones 1971. 205 S. Spring St.

HAVE YOU HEARD OF IT? MAPLE GROVE BUTTER. If your grocer don't keep it phone Main 2317 or Home 904

Dr. N. C. Heron Co. Eucalyptus Remedies. Heron's Salve Cures Catarrh. SOLD BY ALL DRUGGISTS. Be Sure to get the Genuine.

Automobiles.

Wheel Steer. Your inspection solicited at our salesroom 116-118 E. 3rd St. WEST COAST MOTOR CAR CO. Now known as MIDDLETON MOTOR CAR CO.

Reo Motor Car Company. Automobile Manufacturers. Factory Lansing, Mich. LOS ANGELES BRANCH 430-432 S. Hill St. Home 4659. Main 9375.

BARGAINS 1 Olds. new tires first-class condition 4 Sets tires 10 per cent. and 20 per cent. off, used 1 day. LEE AUTO COMPANY 1032 South Main

THE FRANKLIN. ley-oder, air-cooled Runabout. The speediest, lightest 4-cylinder car on the market. FRANKLIN MOTOR CAR CO. R. C. HAMLIN, Manager 1806 SOUTH MAIN STREET.

WAYNE. TOURING CARS. $1400; side door tonneau, 90-inch wheel base, double-opposed cylinders, 30-horse power. E. Jr. Bennett 733-735 South Broadway.

BARGAINS. Franklin runabout, repainted, $800. Stevens-Duryea runabout, $800. Baby Puegeot, $700. WESTERN MOTOR CAR CO., 415 S. Hill St.

Don't Buy Till You See The RELIANCE. Compare it with the $3000 class. They are rated at 16 H.P., but watch them climb hills on high speed. They have a double opposed motor, but positively no vibration. See them at once. MECHANICS' GARAGE AND REPAIR CO., 324 East Third st.

Consolidation WHITE and OLDS. The two most popular automobiles on the coast. See them both at WHITE GARAGE 712 SOUTH BROADWAY

RAMBLER AUTOS. Strong and Speedy. Easy to operate. W. K. Cowan, Sole Agt 830-834 S. Broadway.

SYLMAR (California) OLIVE OIL

REFINISHING UPHOLSTERING REPAIRING FBREI[illegible]BACH CO. HOME 2800 618 BROADWAY

Queen Quality OXFORDS Best styles Leathers $2.50 and $3 best fitting. Ludden Shoe Co. 451 S. Broadway, 4 doors north of 5th St.

at prices in FURNITURE Overell's 632-4-6 So. MAIN ST.

BURNS' $3.00 SHOES 240 So. Spring St.

$10 GIVEN AWAY $10 TO SCHOOL CHILDREN

Who will draw cows for us, to be used to give away prizes each week amounting to $10. The one drawing the best cow will receive $5 in gold, and to the next best, we will give $1 each. No matter how old you are, just so you attend some school, either public or private, the word "St. Charles" must be neatly printed above the drawing. Your name, age and address, and the school you attend, must be written on another sheet of paper. In order to have your drawing complete, it must be accompanied with either a wrapper from a can of Evaporated Cream, or wrapper from a can of St. Charles or Silver Cow cream (for sale by all grocers.) and must be received at our office not later than Friday night of each week. See Sunday's Times for names of successful artists. Send all drawings and questions to COW MAN, SYTH & SHURTLEFF CO. 100 Market Street, Los Angeles, Cal. —Representing— ST. CHARLES CONDENSING CO. St. Charles, Illinois.

NOTE—The COW MAN has received many letters advising him that there are a few grocers who do not handle St. Charles cream. If your grocer does not have it in stock, drop me a card, giving me your grocer's name and address, and I will send you a label free of charge.

RAMONA PORTABLE COTTAGES. Stores, Offices and Bungalows. A New and cheap Idea. 10 Styles and sizes. 1 to 5 rooms with porch, pantry, closets, bath-room, built-in beds, tables and furniture to order. $170 to $900. No nailing or sawing. Screwdriver, wrench and hammer the only tools used. 507 TAJO Building, Los Angeles, Cal.

ROYAL Baking Powder. Absolutely Pure. Made from Pure Grape Cream of Tartar.

HALF PRICE MILLINERY SALE. THE LEADER. Millinery Emporium. Popular Prices. 109 South Spring Street. Under Nadeau Hotel. "The Store with the Green Front."

BARKER BROS. —FOR— Desks and Cabinet Systems. 420 SO. SPRING ST., L. A.

"Cold the That" A. J. Hamilton & Son, 311 S. Broadway.

KNABE PIANOS. EXCLUSIVE AGENTS METROPOLITAN MUSIC CO. 324 WEST FIFTH ST.

Wash Day is Wash Hour When You Use MILLER'S SOAP (Made with Naptha)

BUY THE GENUINE SYRUP OF FIGS ... MANUFACTURED BY... CALIFORNIA FIG SYRUP CO. NOTE THE NAME.

Schools and Colleges. OPEN DAILY 9 A.M. TO 6 P.M. INFORMATION BUREAU, 4TH FLOOR "TIMES" BUILDING.

Full particulars, together with catalogues, circulars, etc., of universities, colleges and private schools advertised in these columns may be had free of charge by calling or writing the TIMES FREE INFORMATION BUREAU.

MARLBOROUGH SCHOOL FOR GIRLS. 855 West 23rd Street. Boarding and day school for girls under fourteen years old. Large playground, superior teachers. Summer home instruction and chaperonage for girls and young ladies. Third Year opens October 1st. Address MISS IDA B. LINDLEY, PRINCIPAL.

Marlborough Preparatory School. 426 WEST ADAMS ST. Boarding and day school for girls under fourteen years old. Large playground, superior teachers. Summer home instruction and chaperonage for girls and young ladies. Third Year opens October 1st. Address MISS IDA B. LINDLEY, PRINCIPAL.

The next academic year of POMONA COLLEGE begins September 19, 1905. The standards are those of the best colleges of America. Though only 17 years old, it is already quite the strongest COLLEGE west of Colorado. 22 graduated with Bachelor degree this year. There are 183 students in the four COLLEGE classes, the Freshman class numbering 82. Detailed information may be obtained by addressing POMONA COLLEGE, Claremont, Cal.

Occidental College. Classical, Scientific, Literary. Literary-Musical courses. Of High School grade. Prepares for Occidental or any College or University. Academy. School of Music. Theory. Instrumental. Vocal. First semester opens Sept. 13; office hours, 9 to 12 a. m., except Sunday. Address President Wadsworth. Telephones 20163, East 7.

Girls' Collegiate School. Casa de Rosas, Adams and Hoover sts. Fourteenth year begins September 28. Academic, preparatory, primary departments. College certificate rights. Advantages in Music and Art. Boys received in Primary Department. New building contains Fine Gymnasium, classrooms, with special room for Domestic Science. Number house pupils limited to thirty. MISS PARSONS, MISS DENNEN, principals.

URBAN ACADEMY. 1419 S. Grand ave. Fall term begins Sept. 18. A French and English home and day-school for young ladies and girls. Boys under 12 admitted and prepared for St. Vincent's College, preparatory and primary departments. References, Rt. Rev. Thomas T. Conaty, Rev. J. S. Glass, president St. Vincent's College, and Rev. Clement Moloney, pastor St. Agnes' parish. Principal, Miss McDonnell. Main 7920.

SOUTHERN CALIFORNIA Business College AND GRAHAM SCHOOL OF SHORTHAND, 346 S. GRAND AVE. LOS ANGELES, CAL.

Harvard School (Military). Fall term begins Tuesday, September 19, 1905. 10-acre campus. Send for illustrated catalogue. Grenville C. Emery, Litt. D., Head Master.

CLASSICAL SCHOOL FOR GIRLS. 130-134 S. Euclid Ave., Pasadena. 16th year. Art. Music. Gymnasium. Phones: Home 908; Main 1671. Anna B. Orton, Prin.

Dobinson School of Expression. INCORPORATED 1899. 1044 South Hope Street.

The Brownsberger Shorthand School. BUSINESS COLLEGE. 753-5-7 W. Seventh St. Grade Work Under Special Teachers This Summer. F. BROWNSBERGER, Pres.

YALE SCHOOL. 209 N. Union ave. T. G. Adams, A.B. (Yale.) A boarding, day school for young men and boys. Fine gymnasium. Fall term begins Tuesday, September 19. Illustrated catalogue. Main 6321.

School of Art and Design. N. E. corner Westlake Park. Every branch day and night. Illustrated Prospectus. Home 7873. L. E. G. Macleod, Dir. Koch, Longpre, B. C. Brown, Examiners.

L. A. BUSINESS COLLEGE. SPECIAL SUMMER ADVANTAGES. Large Evening School. 212 W. THIRD ST.

WEST LAKE SCHOOL FOR GIRLS. 612 Alvarado st., Los Angeles, Cal. Boarding and day school. Summer instruction. Advanced work in English, French, German. Principals, F. H. de Laguna, A.M.; J. S. Vance, A.M. Home 3331; Main 4660.

SUMMER TERM. CUMNOCK SCHOOL OF EXPRESSION. NOW OPEN. 1500 So. Figueroa St.

Woodbury Business College. 309 S. Hill Street. Home 1850; Main 2305.

L. A. MILITARY ACADEMY. Commonwealth ave. Boarding and Day School for boys and young men, thorough drill in common branches. Fits for college and business. Phone Main 1536. WALTER J. BAILEY, A.M., Prin.

Miss Head's School, Berkeley. Boarding and Day School for Girls. 2538 Channing Way. Pleasant home life, large garden, gymnasium. Accredited to University of California, Stanford, Vassar, Smith, Wellesley. Term Opens August 9, 1905.

Boynton Normal. Begins September, prepares for December teachers' examination. Office with FISK TEACHERS' AGENCY, 615 Simpson Block.

NEWMARK'S PURE Teas

Pound Packages 60c. Half Pounds 30c.

Six Flavors: Spider Leg, Ceylon, English Breakfast, Momikiri, Oolong, Gunpowder

Better teas than Newmark's you never tasted, even though you've been paying as much as a dollar a pound for your tea. For strength, for richness, for delicacy of flavor and aroma Newmark's Teas are unequalled. And they are always uniformly delicious—every time you use Newmark's your cup of tea is just to your taste. Put up in secure packages so that all their strength and purity are maintained. Newark's Teas are sold by all good grocers on this plan—money back if they do not thoroughly satisfy you. Order today and begin enjoying these good teas at once.

NEWMARK BROS. Importers Teas, Coffees and Spices

$10 GIVEN AWAY $10
TO SCHOOL CHILDREN
will draw cows for us. We will give prizes each week, amounting to the one drawing the best cow. Color is in gold, and to the boy or girl we will give $1 each. No names are to appear public or private. The subject matter must be neatly printed on the drawing. Your name and address and the school you attend, must be on another sheet of paper. When your drawing completed, it must be accompanied with either a gold or silver Cow cream (for sale by ... not later than Friday night of each week. Send all drawings and ... to
COW MAN
SMITH & SHURTLEFF CO.
Market Street, Los Angeles, Cal.
—Representing—
CHARLES CONDENSING CO.
St. Charles, Illinois.
The COW MAN has received ... advising him that there are a ... who do not handle St. Charles ... If your grocer does not have it in ... on a card, giving me your ... and address, and I will mail ... free of charge.

A PORTABLE COTTAGE
Stores, Offices and Bungalows. Not cheap looking "canvas," "pressed paper," "rough-board California houses." But built of kiln-dried redwood. A-1 finish, stylish, substantial, homelike.
... to order. $170
No nailing or sawing—screwdriver, wrench and the only tools used.
... Building, Los Angeles, Calif.

ROYAL Baking Powder
Absolutely Pure.
Made from Pure Grape Cream of Tartar.

PRICE MILLINERY SALE
THE LEADER
Emporium. Popular Prices.
... South Spring Street.
... under Nadeau Hotel.
... with the Green Front.

PARKER BROS.
—FOR—
... and Cabinet Systems
... SO. SPRING ST., L. A.

"Catch the Thief"
... & Son, 311 S. Broadway

ABBE PIANOS
EXCLUSIVE AGENTS
METROPOLITAN MUSIC CO.
... WEST FIFTH ST.

... Day is Wash Hour
When You Use
SAILER'S SOAP
(Made with Naptha)

THE GENUINE
SYRUP OF FIGS
MANUFACTURED BY—
CALIFORNIA FIG SYRUP CO.
... NOTE THE NAME.

HF

Our August Clearance Sale

Offers An Unusual Opportunity to Save Money on Men's, Youths' and Children's Apparel

Men's $1.00 Hat Sale
Reducing our men's hat stock to the lowest possible point to make room for new Fall goods. $2.00, $2.50 and $3.00 hats on sale at $1.00 Black and brown derbies and soft hats in unlimited variety of shapes and colors. Plenty of big sizes for big men. They're going fast.
(STORE NO. 1 ONLY)

All Straw Hats 1-2 Price
Men's youths', boys' and children's straw hats all included in this great clearance sale. Best styles, best grades of materials and an immense assortment. Also a lot of childrens linen and crash hats at half price.
(STORE NO. 1 ONLY)

Boys' Wash Suits 1-2 Price
Unrestricted choice of the boys' and children's wash suit stock at half price. We aim to close out all wash suits the same season we buy them, regardless of the price sacrifice it requires. Big variety of styles and colors for boys of all sizes.
(STORE NO. 1 ONLY.)

Sale of Men's Hose.
About two thousand pairs of men's fancy hose worth 50c and 75c per pair on sale at 35c per pair or 3 pairs for $1.00. Fancy lisles and cottons in embroidered, plain and lace effects. Plenty of the popular black and white effects, as well as tans and other colors.
(BOTH STORES.)

The $10 Suit Sale Makes a Big Hit With the Men

The first announcement of our semi-annual $10 suit sale always brings an immense crowd of men to our stores. It's not necessary to go into details, for most men know what extraordinary bargains we give. Over 600 suits that sold for $15, $18 and $20 each were included in this sale at the beginning. Though a great many have already been sold the assortment is still unbroken for we had a big lot to start with.

All sizes in single and double breasted suits—blue and black serges, fancy worsteds, cheviots, mixtures and other materials. Many from our very best lines. Better come in today and get one.

$10

$10 Suit Sale at Both Stores.

Harris & Frank
London Clothing Co
LEADING CLOTHIERS
TWO STORES
117 to 125 NORTH SPRING STREET
337 to 341 SOUTH SPRING STREET

Youths' Suits
$4.95
$7.50, $8.50 and $10 Values

We have about one hundred and fifty youths' (long pants) three-piece suits worth $7.50, $8.50 and $10.00, now on special sale at only $4.95. These are made in a popular single breasted style and come in a good variety of patterns. Most all sizes for boys of 14 to 19 years. Here's a chance to save on the young man's clothing.

Boys' Suits
$3.65
$5, $6 and $7.50 Values

Our annual $3.65 Boys' Suit Sale is still in progress at Store No. 1, 117 to 125 North Spring. These are the small lines of our regular $5.00, $6.00 and $7.50 suits for boys of 4 to 14 years. You can't make a mistake in buying any of these at $3.65.

HF

SUGARY PEOPLE MIX ON SAND.

JOLLY DAY AT TERMINAL FOR THE CITY GROCERS.

Ladies and the Free Ferry to San Pedro Features of the Great Picnic. Holiday for All, but the Men Who Made it—Full List of the Prize-winners.

What were the wild waves at Terminal saying yesterday?

"Take the free ferry to San Pedro!" The free ferry made a hit, but a considerable proportion of the 300 persons who joined the Grocers' Retail Association seemed to prefer staying at Terminal, where it is "dry." Between the ladies and the free ferry the picnic was a great success. The groceresses were a great feature of the day's outing.

"Watch 'm pile into that free ferry, will yer?" said one of the big wfid waves as it came tumbling in, making the slender girls in their pretty bathing suits cling to the rope.

"Mamma, mayn't I go with papa to see the shipping in the bay? It doesn't cost anything to ride in the ferry." Papa ducked.

It was a holiday for everybody but the officers of the association, and the energetic members of the committees. The Games Committee had its hands full all the time. I. Finkenstein, chairman, had plenty of troubles. His time was chairman, it might have been umpire, arbitrator, referee and peacemaker. Owing to the efforts of this committee, it was doubtful which had the most fun, the spectators or those who took part in the races.

R. B. Brahm, as captain of the ball team, was responsible for the humiliation of the trade "pirates." The grocery ball team on this occasion showed the drummers something. They gave them a practical illustration of how to win a ball game by a score of 15 to 7. H. Wheeler was the skipper of the traveling men. The latter started off in great shape. "Sold," they commenced to cry. "Huh! I guess not," cried the opposed men a couple of innings later. "That bill's canceled."

The drummers contributed a good share toward making the day a successful outing for the Southern California Retail Grocers' Association. Jobbers and wholesalers, in fact, nearly everybody in the trade joined in. Los Angeles housewives who had forgotten to order flour and coffee the day before found themselves minus, for almost every grocery in the city was closed.

The large crowds overtaxed the capacity of the Salt Lake road. There were no special trains, but extra coaches were attached to the regulars. They were not nearly enough to seat the passengers, and every train took at least one hour and a quarter to make the twenty miles between Los Angeles and Terminal.

The refreshment counter did a great business all day. Various firms in town donated tumbled over themselves to donate coffee and ham and other eatables. The officers of the association showed themselves to be hustling waiters. C. Mottaz, the president, proved to understands well the inmost meaning of "draw two;" W. K. Lockwood, the vice-president, vice-presided over the ice counter, J. F. Paulding, secretary, was all over the place attending to his own business and helping others out, too. A. Stirling, assistant secretary, had "haird there was a free ferry to San Pedro. But it's an awfu' long day for me, mon, ye'll juist have to excuse me."

The dancing pavilion was crowded all the time, and the bathing suit capacity of the Terminal bathhouse was taxed pretty hard. It was a tired crowd, with a memory of a jolly day, that piled into the return trains toward evening. Assistant Secretary Stirling was too canny to estimate the profits for the day to the association. "We made a little over $600 last year. I'm thinking we'll be making a little more the day."

The winners of the prizes in the games and contests were:

Baseball (at San Pedro:) Grocers vs. Commercial Salesmen; Grocers won, 15 to 7.

Grocers' wives' race: First prize won by Mrs. G. W. Henegerer; second, Mrs. William Woodridge.

High-kicking contest—First, A. F. Johnstone; second, E. L. Emmerson.

Girls' race (10 to 15 years:) First, Edna Angel; second, Stella Gonzales.

Married ladies' throwing contest: First, Mrs. C. E. Chase; second, Mrs. D. W. Stewart.

Commercial travelers' race: First, C. E. Chase, second, G. Turner.

Married womens' race: First, Mrs. E. L. Amson; second, Mrs. J. Andrews.

Grocers' broad jump: First, John Dalton; second, W. G. Hepner; third, A. Moody.

Fat men's race (with bathing suit:) Prize won by N. A. Dutton.

Fat men's race: First, F. Thompson; second, J. E. Williams.

Grocers' race: First, E. P. Fowler; second, E. Steer.

Tug-of-war, Wholesalers vs. Retailers: Won by retailers.

Ladies' long-distance throwing: Miss E. Nelson won only prize.

Boys' race (under 15 years:) First, Carl Myer; second, Frank Falcman.

Grocer selling most tickets: First, J. J. Forbes, 350; second, J. A. Fazenda, 140; third; E. S. Potter, 106; fourth, S. Humphrey, 105; fifth, I. Finkenstein, 98.

Backward race: First, John Andrews; second, A. M. Melzer.

Swimming race: First, A. E. Brahm; second, Arthur Weldas.

Grocers' sack race: First, J. W. Reed; second, E. Mendell.

Grocery clerks' race: First, G. McDonald; second, J. Finkenstein.

Ladies' potato race: First, Mrs. C. Emmerson; second, Mrs. J. Messelin.

SAD CHILD-WRECK.

Little Mabel Cooper Goes to Temporarily Reside With Her Sister. One Side Paralyzed.

Little Mabel Cooper, the victim of Claudine Coin's accidental discharge of a shotgun, about twelve weeks ago, has just gone from the Children's Hospital to the home of her married sister on North Main street. She is able to walk, but her left leg is almost useless and her left arm hangs limp at her side. Her nerves are so racked that she cries almost incessantly and can give no reason for her heart-breaking weeping.

About a week ago she suffered from a large swelling above her right ear and to the surprise of her attendants, and in the presence of her mother, the injured child picked a flattened shotgrain from the depths of her right ear, after which the swelling disappeared and she has had no pain since.

The wound in her head is not yet fully healed and later on, if she continues to improve, an operation will be necessary to close the large opening in the skull from which a number of pieces have been removed. Her mother, Mrs. Florence Cooper, says that the child's mind is quite clear, though at times it seems to wander.

SPANISH RECIPES.
Times Cook Book No. 2, Now Ready.
1000 cooking and other recipes, brought out by The Times' prize contest, have been printed in book form and are on sale at The Times' Business Office. Price 25 cents. In special oilcloth cover, 35 cents. By mail 6 cents extra.

EVENTS IN SOCIETY.

Young-Sale.

In the presence of only immediate relatives, Miss Elizabeth S. Young and Howard M. Sale were married yesterday afternoon at 2 o'clock by Rev. L. Swindle, assistant minister of the Broadway Christian Church.

The ceremony took place in the parlors of the Young apartments at the Hotel Minnewaska, corner of Second and Grand avenue. The rooms were prettily decorated with cut flowers and greenery. The bride was gowned in a traveling costume of gray broadcloth, with hat of gray and green. She was unattended.

The wedding was a very quiet one, on account of the recent bereavement of the family, the death of the bride's father.

Mrs. Sale is the daughter of Mrs. Duvall W. Young, and came here from the East about five years ago. She is very popular with the younger set in society circles. Mr. Sale is well known here, both in society and business circles. He is president of the Western Drug Company and for several years was a member of the drug house of Sale & Son.

Immediately after the ceremony Mr. and Mrs. Sale departed for a two weeks' visit to San Francisco and Lake Tahoe. They will be at home after September 1 at the Hotel Melrose.

—o—

Engagement Announced.

The engagement is announced of Miss Helen Harrington of Oakland, formerly of Los Angeles, to J. Alfred Fitzpatrick, a young business man of the East. Miss Harrington resided here for a number of years and was graduated from the Los Angeles Normal School, afterward teaching for several years in the public schools. She has many friends in this city, having left only a year ago to teach in Oakland, where she resided at No. 940 Adeline street. The wedding, which will be a church affair, will occur some time in September. The couple will live in the East.

—o—

Home from Bridal Trip.

Mr. and Mrs. D. H. Drew have returned from their wedding trip to Coronado and will reside at No. 1337 West Seventh street, where they will receive their friends the first and third Thursdays. Mrs. Drew, who was Miss Gloriea Louthaine, is a daughter of Mr. and Mrs. W. T. Louthaine of No. 1170 West Eighth street. The wedding, which was a quiet affair, occurred on July 19 at the home of the bride, Rev. Baker P. Lee of Christ Episcopal Church officiating. Mr. Drew is a well-known Elk and is a traveling representative for Murphy, Grant & Co. of San Francisco.

—o—

Farewell Reception.

A farewell reception was given on Wednesday evening at the home of Mrs. Manning, Vermont avenue and Forty-fourth street, in honor of Mr. and Mrs. Gillman of Albuquerque, and Mr. and Mrs. Manning, Jr., of San Francisco, who have been visiting here for several weeks. Music was furnished by an orchestra, and there were vocal and instrumental numbers by Misses Angela McLaughlin, Hall and Lula M. Peck, and by Messrs. Robert Craig and W. J. Turner.

—o—

Teachers Entertain.

Members of the primary class of the West End Sunday-school were entertained by their teachers, Misses Ledgerwood and Franklin, on Tuesday, August 1, at the home of Miss Ledgerwood, No. 1577 West Twenty-first street. The short programme included a song by Dorris Stewart, recitation by Mabel Dublin, song by the class, Light refreshments were served and games were played. Class members present were Don and Lea Garn, Lois Brobst, Nadine Amos, Marrion Knolton, Dorothea and Harold Ogden, Violet and Mildred Arenz, Mabel Dublin and Dorris Stewart. Others present were Mmes. Harris, Ogden, Stewart and Ledgerwood.

—o—

Married in El Paso.

At El Paso, Tex., on the evening of the 5th inst., Miss Bertha Buchannan of this city became the bride of Clyde A. Ovenshire, the ceremony being performed by Judge Sweeney, one of the celebrities of the border city. Mr. Ovenshire's home is in Los Angeles, but he went to El Paso to accept a responsible position. His bride was formerly a trusted employé of the Sunset Telegraph Company and for nearly two years had been a telephone operator at The Times switchboard. She has numerous friends in this city, among whom she is universally popular. After September 1 Mr. and Mrs. Ovenshire will be at home to their friends at No. 217 North El Paso street, El Paso, Tex.

—o—

Notes and Personals.

Mr. and Mrs. W. A. H. Connon, Miss June Connon and J. T. Jackson of Mexico, who have been the guests of J. Hamilton Gridley for the last ten days, left yesterday morning for San Francisco.

Mr. and Mrs. Murray Horne of West Twenty-third street left on Wednesday for a visit with friends in Siskiyou county. They will be gone three or four weeks.

Dr. J. A. Munk of South Alvarado street has returned from a five weeks' trip in Arizona.

Miss Edna E. Beazell of South Alvarado street and Miss Campbell leave today for an outing in the mountains.

Miss Romietta Redman has returned from a five months' trip to San Francisco and the northern part of the State.

Miss Josephine Boyer is at the Hotel Rowardenman, Ben Lomond, in the Santa Cruz Mountains.

The Misses Pepper of No. 847 South Flower street leave Sunday for the north to visit San Francisco, Portland, Seattle, Victoria and other places of interest.

THREE LARGE SALES.

Investor Buys to Build on South Main. Southwest Corner Hill and Eighth is Transferred.

B. B. Macgregor sells to a San Francisco investor, through Black Bros., a lot on the east side of Main street between Fifth and Sixth, about forty feet north of the Burbank Theater, having a frontage of 40 feet and a depth of 140 feet to a 20 foot alley. Purchaser contemplates building a steel-frame structure of from five to seven stories later in the year. The consideration was $1875 per front foot, or $75,000. The same property was purchased by the seller last January at $1500 a foot.

Ermine Lissner sells to Niles Pease Investment Co., through the agency of George Bradbeer and George E. Huntsberger, the southeast corner of Ninth and Olive streets, having a frontage of 90 feet on Olive street and 160 on Ninth. This property is covered with new substantial flats, producing an income of more than $400 a month; consideration $90,000.

Hill street keeps the record. The southwest corner of Hill and Eighth streets, 60x165 feet with nominal improvements, has been transferred by Anna F. and Francis F. Brady to a local investor whose name is withheld. The price is reported at $80,000. The sale was made by P. J. McGarry & Co., and W. L. Hollingsworth & Co.

NOTHING DOING ON "'CHANGE."

MINING-STOCK CONCERN ON SHUT-UP LIST.

Everything "Harmonious and Satisfactory" With Some Important Qualifications, but no Business in Sight—President Goodhue Says the Suspension is Only Until Fall.

With the exception of being out of a place for transacting public business, a row over the secretaryship, in which Secretary Barry either resigned or was "kicked out," according to the statement of one of the officers, D. H. McClellan having been appointed in his stead; such a lack of business that it wasn't worth worth while to call the stock lists, and the fact that one of the former officers had pulled out and started an opposition "exchange"—with these few exceptions, and possibly some other slight ones, everything is "harmoniaus and satisfactory" with the Los Angeles Western Mining Stock Exchange, which closed its doors yesterday.

"This is only a temporary suspension," declared President W. T. Goodhue. "The exchange is all right; it is paying all its bills and has money on hand. It is simply a business proposition. The market for stocks is very dull. San Francisco is suffering in this line, the same as Los Angeles. Our rent was costing $150 a month, we had the salary of a secretary to pay, and that of a marker. With so little business and such large expenses, we simply decided that it was best to close down temporarily.

"This by no means is to be taken as a permanent condition. We expect to find a more suitable location at a lower rent, and will open again in the fall.

"We have fifty-four members, and our financial condition is all right. We hold our charter and have not the least intention of surrendering it.

"Those internal difficulties? Well, now, there are none. That man McDermott, who was put out of the exchange, went over and started another one, with the hope of injuring us; but that is all past. The fact of the matter in regard to Barry was that we couldn't get along with him, on account of his drinking so much, and we simply let him out and elected McClellan. There is harmony now."

The officers of the Los Angeles Western Mining Stock Exchange are W. T. Goodhue, president; U. S. G. Todd, first vice-president; William C. Starr, second vice-president; R. G. Wilson, treasurer. They have been maintaining offices on the main floor of the new Hellman building.

No more "wash sales" for the present—on this exchange.

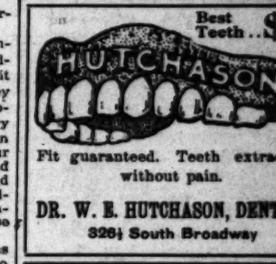

Fit guaranteed. Teeth extracted without pain.
DR. W. B. HUTCHASON, DENTIST
328½ South Broadway

MUNYON'S LAXATIVE PILLS
Made from Pawpaw, Cures Constipation, Biliousness and Headache. The best stomach and liver pill known. At all druggists.

Today and Tomorrow
Are the Last Two Days of Our Great
Summer Sale
All furniture with RED TAGS is sold at about cost. Our stock is nobby and complete.
DON'T MISS IT
REFRIGERATORS AT COST
LYON-McKINNEY-SMITH CO.
652 SOUTH BROADWAY AT SEVENTH ST.
Independent of the Furniture Trust

Classified Liners.

(All classified advertisements marked "L.A.R.B." which appear under the several "Liner" headings are from members of the Los Angeles Realty Board, which is responsible for its own statements.)

Telephone your want advertisements. Ring up "The Times" any time of day or night, and secure prompt and careful attention. Rates one cent a word each insertion; minimum charge, 25c.

"Liner" (classified) advertisements for Sunday insertion received over the counter or by telephone after 11 o'clock Saturday nights will be inserted under heading of "Too Late to Classify."

Sunday real estate advertisements, to be classified properly, must be in The Times office before 10 o'clock Saturday nights.

The Times cannot guarantee accuracy or assume responsibility for errors of any kind occurring in telephoned advertisements.

For advertisements of large business colleges and other educational institutions see column headed "Schools and Colleges."

SPECIAL NOTICES—

TELEPHONE YOUR "WANT" ADS. TO THE Times. Special clerks are constantly in waiting at the other end of your 'phone to take your ad. Ring up any time of day or night. Sunset PRESS ONE; Home, "THE TIMES." Rate, One cent per word.

REWARD $100.
One Hundred Dollars Reward for the arrest and conviction of person or persons who let my oil run out of my tank.
HENRY S. WOOLNER,
13 119 S. BROADWAY.

NOTICE IS HEREBY GIVEN THAT MY wife, Maybel C. Kurth, has left my bed and board, and I will not be responsible for any bills contracted by her.
11 GEO. D. KURTH.

PIONEER STEAM CARPET CLEANING WORKS. Carpet cleaning, upholstering and repairing. We buy and sell carpets. 754 S. OLIVE ST. Tel. Main 217, Home 217.

GLOVE AND UMBRELLA MAKERS; BUY from us, save middlemen's profits. Big assortment; parasols to order. 117 W. 4TH., New Hellman Bldg. Home 1898.
12

CALIFORNIA STEAM CARPET CLEANING WORKS cleans carpets; upholstering and repairing. 239 E. 4th. Tel. Main 715; Home 715.

FEATHER PILLOWS RENOVATED AT ACME FEATHER WORKS, 1202 E. Seventh st. Tel. Sunset Main 1186, Home 8041.

PROF. LAWSON, SCIENTIFIC PALMIST, Readings 50c. Lessons given. 327½ SOUTH SPRING.
13

BORDERS SAME PRICE AS PAPERS. Bldg. paint, $1.50 gallon. WALTER, 627 S. Spring.

RATE FOR ADS. UNDER THIS HEADING 10c per line; minimum charge, 30c.

LACE CURTAINS LAUNDERED BY HAND. Home 24178, West 291. MRS. HEATH.

PERSONAL—
Business.

PERSONAL—MARGARET GRAHAM, "The Successful Psychic."
Tells you what you desire to know. Readings given by mail, but to out-of-town patrons. Hands reading by mail, $1. Full life readings, by mail, $5. Inclose stamp and give date of birth.
Office hours, 9 a.m. to 7 p.m. Evenings by appointment. Free meat remarkable.
MARGARET GRAHAM,
529½ S. Broadway.
Directly opposite Mercantile Place.

PERSONAL—IN ONE OF SOUTHERN California's beautiful resorts, by the sea, an eastern physician of large experience and high standing has a private home for the cure of all forms of diseases, including alcoholism. No private is this home that no one knows that it is an institution and to maintain the seclusion the business is conducted by an outside agent. For further particulars address REV. J. G. ROGER, 144 Elliott st., Long Beach, Cal.

PERSONAL—TELEPHONE YOUR "WANT" ads to The Times. Special clerks are constantly waiting at the other end of the 'phone to take your ad. Ring up any time of day or night. Sunset PRESS ONE; Home, "THE TIMES." Rate, 1 cent per word.

PERSONAL—MRS. MASSON, THE NOTED London palmist, is at 322 S. SPRING ST. Readings are conscientious and scientific, and give the precise information desired. HIGH-CLASS LANGUAGE SOLICITED.

PERSONAL — MRS. PARKER, PALMIST, life reading, business, lawsuits, removals, travels, mines; locations described, property, speculation, love, health, all affairs in life. 1016½ S. HILL, room 206 and 211.

PERSONAL — PROF. ALTHOUSE, CELEbrated palmist. Readings are scientific, skillful and absolutely correct. 422 SOUTH BROADWAY.

PERSONAL—DETECTIVE EVANS HANDLES civil, criminal, private cases. 'Phone Main 8760. 217 W THIRD.

PERSONAL — WHITEWASHING, PLASTERing, kalsomining. W. M. BOONE, 359 Patton.

WANTED—
Help, Male.

WANTED—A CHRISTIAN MAN FOR ATtendant on invalid; one handy about house preferred; room, board and $15 per month. Address G, box 86, TIMES OFFICE. 11

WANTED—BRIGHT, ENERGETIC YOUNG man of mechanical turn of mind to sweep and dust and make himself generally useful. SCHIFFMAN DENTAL CO. 12

WANTED — INSTALLMENT COLLECTOR for merchandise accounts; good salary and expenses. Address GLOBE COMPANY, 723 Chestnut st., Philadelphia, Pa.

WANTED—RELIABLE HONEST AND SUITable man who wants to get in produce, wholesale, $125 month. 628 BRYSON BLDG. 12

WANTED—A YOUNG MAN FOR A RETAIL grocery store; only experienced need apply. Must have good reference. 718 W. 3RD ST. 13

WANTED — MAN OR BOY TO RUN ELEvator, 7:30 to 12:30 a.m. for room, or else small wages. HOTEL OHIO, 217 N. Broadway. 11

WANTED — STRICTLY TEMPERATE, wide-awake butcher to run a suburban route; references required. G. W. BURT, South Pasadena Market. 14

WANTED — FIRST-CLASS CARPENTER, hustler, to take contract for labor on $6000 frame house. Address G, box 142, TIMES OFFICE. 12

WANTED — 10 ROUGH CARPENTERS, WINSLOW, ARIZ., FARE FREE. CRAWLEY'S LABOR AGENCY, 111½ E. SECOND. 11

WANTED — MAN TO TAKE CHARGE OF branch office; good money to right party. Address, call, 634 E. 27TH ST. 14

WANTED—BOY 15 TO 21 FOR VAUDEVILLE office, $10 to $20 per week and traveling expenses. Room 4, 221½ E. FOURTH ST. 11

WANTED—RELIABLE MAN FOR COLlecting and general assistance in dye works, $45 month. 628 BRYSON BLDG. 11

WANTED — EXPERIENCED RAILROAD telegraph operators; must have good clearance. Apply ROOM 1, 328½ S. Spring st. 17

WANTED — GOOD BOYS WITH WHEELS to carry newspaper routes. Apply CIRCULATION DEPT., Times Office. 11

WANTED — 2 GOOD BOYS WITH BICYcles, 15 to 16 years of age; steady work. Call 8 a.m., 254 S. BROADWAY, room 21. 11

WANTED — FIRST-CLASS BARBER, 2 FOR Saturday, $3.50 guaranteed. MERCHANTS' BARBER SHOP. 12

WANTED — CARPENTER, A GOOD JOBbing man; must be first class. C. M. WEBB, 507 Center Place.

WANTED—YOUNG MAN FOR COUNTRY office, assistant, stenographer, $90, starting. 628 BRYSON BLDG.

WANTED—EIGHT DRYGOODS CLERKS; come prepared to work. CITY OF LONDON, 337 Broadway. 11

WANTED — EXPERIENCED BELLBOY, about 16 or 17 years of age. CORONADO HOTEL, 661 Coronado st. 11

WANTED—YOUNG MAN FOR HARDWARE store in country, $65 month. 628 BRYSON BLDG.

WANTED—HUSTLING CARPENTER WHO understands blue prints. Address G, box 53, TIMES OFFICE. 11

WANTED — SHOEMAKER TO TAKE charge of custom work; also shoe clerk. 653 S. SPRING.

WANTED — EXPERIENCED LAPIDARY on beach stones. A. K. BUTLER, Redondo, Cal. 12

WANTED—YOUNG MAN FOR REAL ESTate business or partner. 345 CENTRAL. 11

WANTED—MAN TO FIGURE ON BUILDing stairs. Call 169 HELEN ST. 11

WANTED — A MAN TO HELP IN STORE. Inquire D. H. HART, Natick House. 11

WANTED—A BARBER, FIRST CLASS steady man at 331 W. 4TH ST. 11

WANTED — A MAN TO MAKE WINDOW frames. Apply to 142 S. ALVARADO. 11

WANTED — GOOD PRESSER IN DYE AND cleaning house. 614 W. SIXTH. 11

WANTED — BARBER AT 363 E. SECOND. 12

WANTED—
Help, Male.

WANTED—
HUMMEL BROS. & CO.,
EMPLOYMENT AGENTS.
A strictly first-class, reliable agency.
All kinds of help promptly furnished.
Your orders solicited.
115 and 113 East Second st.
Between Main and Los Angeles sts.
Largest and best equipped offices on the Pacific Coast.

TELEPHONE MAIN 569.
HOME 569.

MEN'S DEPARTMENT.
Pile driver, men, beach, $3; laborers, beach, $2; young man help painting, $1.50; carpenters, city, $2, $2.50; boy factory, $5 week; orchard teamster, $2 etc.; mill bench hand, $3 up; stone mason, $5; boy deliver rigs stable, $7 and room; wheelwright and wood worker, $2.50; laborers, sawmill, $35, $40 etc.; horse cuffer, $10 and room; carriage painter, $2.75; harvester driver, $2.50 etc.; header tender, $2 etc.; teamsters, haul brick, $3; ranch chore boy, $15 etc.; carriage wood worker, 30c hour; book-keeper and typewriter, ranch, $50 etc.; miners, $3.50, Arizona; blacksmith, and shoer, $3; milkers, $35 etc.; ranch hands, $1.50 etc.; 3 bridge carpenters, $3.
HOTEL AND REST. DEPARTMENT.
Restaurant cook, $10 and $12 and $15 and $22 etc.; bakers foreman, $25 etc.; colored cook, camp, $45 etc.; fish and chicken man, $30 etc.; baker and pastry cook's helper, $5 etc.; baker's helper, $10 week; bus boy, $5 etc.; dishwasher, $7 and $8 and $25 and $30 etc.; all around laundry man, Arizona, $12 etc. week.
WOMAN'S DEPARTMENT.
For full list of female help wanted see woman's department.
HUMMEL BROS. & CO. 11

WANTED—AT "REED'S," 205½ S. MAIN. Hotel porter, city, $25.
Man care for halls, $12.
Kitchen helper, small place, $20.
2 waiters, beach town, $10 week.
1 waiter, city, $5 week.
Cook, small country town, $40.
Experienced stableman and driver, $30 found.
Young man, learn trade, $1.50 day.
Man and wife, man as gardener, wife, cook, quiet, steady parties; permanent place, $50.
Young man, acquainted with gardening, $25.
Camp cook, 150 men, free fare, $45, $60.
Man and wife, small country hotel, $60.
Milker for dairy, $40.
General ranch man, $30.
Garment cleaner, steady work, $18 week.
Bobeer, steady season, $2.40 day.
205½ S. MAIN. REED'S MALE DEPT. 11

WANTED — FOR POSITION OF CHIEF clerk and office manager of large corporation; young man preferred; must have experience, quickness, ability and familiarity with modern office methods, and be able to take full management of all office details. A knowledge of real estate transactions necessary; opportunity for advancement to right man; salary good; no applications considered without credentials establishing fully the good habits, trustworthiness, experience and ability of applicant. Address E, box 12, TIMES OFFICE. 12

WANTED—HANSEN EMPLOYMENT OFfice, 201 E. Second. 20 teamsters, beach, $2 day, 10 Mexican teamsters, $2 day; 8 men work around pile driver, beach, $2 day; 5 ranch teamsters, $1.50 and board; 4 wagon drivers, haul hay, $1.25 board; 10 men pitch grain, $1.75 and board; ranch hands, $20 and $25 month; carpenters, country, $3; 50 Mexicans, railroad work, $2, free fare; 2 miners, $3; job cook, $40 month. For reliable help promptly furnished call Phones Main 283, Home 383. 11

WANTED—
FRANK MURATA,
JAPANESE EMPLOYMENT AGENCY,
639 S. Los Angeles st.
A strictly first-class, reliable agency. All kinds of Japanese help promptly furnished. Your orders solicited. Main 1145, Home 6782.

WANTED — CHEF AND BAKER; CHEF, city; second cook, country; first-class head waiter, high-class man only; second head waiter, cafe, city; storeroom man, country, free fare; fruit man, country, free fare; lunch-counter man, country, free fare; 4 waiters, city and country; bell boys, elevator boys, 'bus boys, city and country. Hotel help wanted to register at TOURIST AND RESORT HOTEL REPORTER OFFICE, 407 Chamber of Commerce Bldg. Home 'phone 4555, Main 1068. 11

WANTED—JAPANESE.
PACIFIC EMPLOYMENT BUREAU.
LARGEST AND MOST POPULAR AGENCY.
621 West Sixth st., L. A.
HOUSE CLEANING DEPARTMENT.
WINDOW CLEANING DEPARTMENT.
Phones Home 1078, Main 1714.
General labor contractors. Every department assures responsibility. 15

WANTED — LEARN TELEGRAPHY AND R.R. accounting, $50 to $100 per month salary assured our graduates under bond. Our six schools are the largest in America and indorsed by all railroads. Write for catalogue. MORSE SYSTEM OF TELEGRAPHY, Cincinnati, O., Buffalo, N. Y., Atlanta, Ga., La Crosse, Wis., Texarkana, Tex., San Francisco, Cal.

WANTED—
JAPANESE EMPLOYMENT AGENCY.
House and Window Cleaning.
Home 4391. Main 4839.
639 S. GRAND AVE. Near Postoffice.
21

WANTED—FOR U. S. ARMY, ABLE-BODIED unmarried men, between ages of 21 and 40; citizens of the United States of good character and temperate habits, who can speak, read and write English. For information apply RECRUITING OFFICER, 115½ N. Main st., Los Angeles, Cal. 11

WANTED — FIRST-CLASS PRESSMAN ON Miehles; halftone and color work; also 2 feeders; one Gordon pressman; six months' steady employment guaranteed to sober, industrious open-shop men; 9 hours per day; overtime price and one-half. ROOM 501, Crossley Bldg., San Francisco. 14

WANTED — SOLICITORS FOR MONTHLY premium insurance policies; free personal training and assistance in closing business; new agents' contract, good opportunity for advancement. PACIFIC MUTUAL LIFE, 415 Lankershim, 126 W. Third. 11

WANTED—ACTIVE TREASURER WITH $1000 for corporation about being organized in this city; high class and good prospects assured; applicant must be well educated, good address and fine moral standing. Call 230 TRUST BLDG.

WANTED—STICKER MEN, DETAIL SAWyers, matcher men, saw filers, band saw and shaper men, cabinet makers, bench men and good rip sawyers. MILL OWNERS' ASS'N., 434 Bryson Bldg. N. W. corner Second and Spring sts.

WANTED — MAN AS PARTNER IN ESTABlished cash business that will pay about $50 per month to each; experience not necessary, clean, agreeable work; only requires investment of $300. Call at office, ROOM 1, 637½ S. Broadway. 11

WANTED—FIRST-CLASS RETAIL GENTS' furnishing, hat, clothing salesman, with long years' retail experience, window dresser, sober, steady, young man, 30, single, with city references; good salary; steady position. L. H. BROOKS, Ocean Park, Cal. 13

WANTED — A MAN TO SET UP WINDmill, tank and pump; also to trench and lay about 1200 feet of water pipe on Fitzkarelp's ranch, Highland Heights. Apply 2141 ECHO PARK ROAD, 'phone Main 3690. 11

WANTED—TWO NON-UNION LINOTYPE operators, one machinist operator, good speed, clean proof, five dollars per day; steady position.
STATESMAN, WALLA WALLA, Wash. 13

WANTED—RELIABLE MAN, HELP MANage good paying business and collect; small amount money required; no triflers need to apply. Call 206½ S. BROADWAY. Room 15. 11

WANTED—STICKER MEN, DETAIL SAWyers, matcher men, saw filers, band saw and shaper men.
PACIFIC COAST PLANING MILL,
6th and Mateo sts

WANTED—STICKER MEN, DETAIL SAWyers, matcher men, saw filers, band saw and shaper men.
LOS ANGELES PLANING MILL,
520 San Pedro st.

WANTED—STICKER MEN, DETAIL SAWyers, matcher men, saw filers, band saw and shaper men, cabinet makers.
SO. CALIF. HARDWOOD MFG. CO.,
9th and Kohler St.

WANTED — MAN TO PUT UP SPECIAL orders, sash and door; one familiar with machines preferred. ACME DOOR AND GLASS CO., 405 N. Main.

WANTED—MEN TO LEARN BARBER trade in 6 weeks; tuition earned while learning; situations guaranteed; write for particulars. MOLES SYSTEM COLLEGES, 113 E. Second st., L. A.

WANTED—ACTIVE MAN FOR GROCERY and fruit business; must have some cash to take part interest in business. HUNT, cor. Joy and Ocean Front, Ocean Park. 13

WANTED—MAN TO DO GENERAL FARM work on ranch, 25 miles east of Los Angeles, $20 per month and board. LEONARD MERRILL, 417 Douglas Bldg. 11

WANTED—STOCK MAN, PREFER ONE who has had experience in hat line, references required. Address G, box 26, TIMES OFFICE. 12

WANTED — MANAGER OF AN ALFALFA ranch, salary $250 per month and 36 per cent. on investment; must have $5000; location, Nevada, on Colorado River. L. R. MYERS, 221 Johnson Bldg. 11

WANTED—2 AMBITIOUS MEN TO LEARN the life insurance business; references and security required; steady employment with guaranteed salary when competent. Apply 414 WILCOX BLDG. 12

WANTED — ANY INTELLIGENT PERSON may earn good income corresponding for newspapers; experience unnecessary. Send for particulars. PRESS SYNDICATE, Lockport, N. Y.

WANTED—STOCK BOY, AT H. HOFFMAN'S Millinery, 125½-125 S. Spring. 11

WANTED—
Help, Male.

WANTED—YOUNG MAN.
We are in position to place competent young man with reputable party controlling amusement enterprise in adjoining beach city, that will pay him $25 weekly, with investment of $1000; will guarantee including salary about $4000 yearly, party must qualify as treasurer, exceptionally good opportunity for right party. Highest reference furnished. JONES & RYDER LAND CO., 218 W. Third st. 11

WANTED—INDUSTRIOUS SOBER MAN IN old-established cash business as partner, preferring man with no former experiences as I will teach you the business; This will pay to each of us $150 per month; only requires investment of $250; nice easy work. Call and investigate. 120½ S. SPRING, Room 1. 11

WANTED—MAN; I HAVE A GENUINE wholesale business on Los Angeles street, guarantees $2000 per year profit on an investment of $1000 in stock with services, This is a snap. See CLARK, 139½ South Spring, Room 1. 11

WANTED—STICKER MEN, GUARANTEED steady work and $4 per day to reliable men. MILL OWNERS' ASSOCIATION, 434 Bryson Bldg. Northwest corner of Second and Spring.

WANTED — A GOOD DRAUGHTSMAN, used to mechanical drawings as well as structural work. State age, experience and references. Address F, box 69, TIMES OFFICE. 13

WANTED — FIRST-CLASS INDEPENDENT job printer, one who can take charge of composing and pressroom; steady position, good wages. Address F, box 195, TIMES OFFICE. 12

WANTED — 5 GOOD MEN FOR NIGHT work, clean floors, etc.; Italians preferred. Apply today, California Fruit Canners Association, MACY AND ANDERSON. 11

WANTED—SOLICITOR TO SOLICIT FOR oculist, willing to leave town, $3 per day and expenses or straight commission. Address D, box 29, TIMES OFFICE. 11

WANTED—MAN OF GOOD APPEARANCE and ability to present proposition of merit; position worth $25 a week; Call 519 FAY BLDG., 3rd and Hill. 17

WANTED—MAN, 18 TO 35, MUST BE POlite, neat and give reference as to honesty; wages low, work easy. Ask for No. 219, at 516½ S. HILL ST. 13

WANTED—POSITIVELY WILL PAY BIG cash, day or week, distribute Anti-Victim Cigarette-Liquor Cure. STAR SERVICE CO., Dallas, Texas. 13

WANTED — FIRST-CLASS COAT TAILOR, also operator for vest department. BRAUER & KROHN, 128-130 S. Spring st., Los Angeles, Cal. 11

WANTED—EXPERIENCED BUS BOYS, used to arm work. No Sunday work. Apply RUSSELL LUNCH PARLOR, 230 South Broadway. 11

WANTED—SOLDERERS ACCUSTOMED TO cannery work; good wages, steady job. Apply today, MACY AND ANDERSON. 11

WANTED—EXPERIENCED TAILORS ON men's coats. 242 S. SPRING ST. 12

WANTED—
Help, Female.

WANTED—COOK, COUNTRY; COOK, CITY; 8 waitresses, resort, free fare; 5 waitresses, city; girl for maid; chambermaids, resort, free fare; chambermaid, city; inexperienced waitresses, city. Hotel help wanted to register at TOURIST HOTEL REPORTER OFFICE, 407 Chamber of Commerce Bldg. Home 'phone 4555, Main 1068. 11

WANTED—LEARN TO CUT MODEL-FITting patterns and the complete making of tailor-made garments; best and most profitable trade to follow; a course of instruction at ROSENBLEET'S LADIES' TAILORING COLLEGE, 1400 W. 7th st., will insure proficiency.

WANTED — 2 SMITH PREMIER OPERAtors to address envelopes and do copy work, no dictation; also 3 girls for card index department, and 1 girl who can read French. Call today. AMERICAN INSTITUTE, North Vermont ave. and Kane st. Take Temple car. 11

WANTED—HOUSEKEEPER, BEACH, $25; waitresses, Santa Barbara, $30; city hotels, restaurants, $5 and $6; ½ day chamberwork, $15; first-class secondwork, mountain resort, $30; housework, $25; cook for men, $20. MRS. KIEFFER, 319 S. Spring st. 11

WANTED—COOK AND SECOND GIRL, city, $40, $30; housegirl, family 3, city, $25; pastry cook, small home bakery, $1 day; 3 chambermaids, beach, $25; waitress, beach, $25. MRS. GREGG, 121½ S. Broadway, room 1. Home 1179; Main 1179. 11

WANTED—FIRST CLASS STENOGRAPHER, law stenographer preferred; state age, experience and salaries you have received; also machine you prefer, permanent position. Address G, box 77, TIMES OFFICE. 11

WANTED — CHAMBERMAID, $15 DAY, $25 month; cook, hospital, $30; waitress, family hotel, $20 and room; girl for house work, 2 in family, $20; chambermaid, city. THE ROOMER EMPLOYMENT OFFICE, 331½ S. Spring st. 11

WANTED—INSTRUCTOR IN PIANO ACcompaniments; have no knowledge of same; wish to learn at short notice perfectly; reasonable. Send full particulars; telephone number. Address G, box 12, TIMES OFFICE. 11

WANTED—LADIES AND SCHOOL GIRLS to do profitable work at home for wholesale house; experience unnecessary; small deposit required. Call room 8, 339½ S. HILL ST. 11

WANTED — LADIES AND SCHOOL GIRLS to do profitable work at home for wholesale house; experience unnecessary; small deposit required. Call room 8, 339½ S. HILL ST. 11

WANTED — WILL GIVE A RESPECTFUL, confident, middle-aged woman, a good home in exchange for assisting in household work in family of 2; no washing. 1250 MAGNOLIA AVE.

WANTED — AN EXPERIENCED TYPEwriter; one familiar with office work; give reference, where last employed and salary expected. Address, box 1, Gilbreth Agency. 11

WANTED — PANTRY WOMAN, GOOD EXperience; steady hotel position in hotel, $25; girl for kitchen helping in small country hotel, steady work, $20, fare paid. 110 W. SECOND ST., Room 7. 11

WANTED — RAMONA EMPLOYMENT AGENCY, 205½ S. Spring. Phone Main 9667, Home 7250. Wanted—General hours, work girl for city and country; cook and chambermaid.

WANTED—FEW MORE LADIES, FOR MY summer class to learn scientific massage, etc., at half rates. L. V. WALDEN, 216 S. Reno st. Tel. Home 4175. 11

WANTED — LADIES TO DO FANCY WORK at home something new; easy work, good pay; we teach you free. Call 607½ SOUTH BROADWAY, room 21-22. 11

WANTED — GIRLS 18 YEARS OF AGE AND over to work in cracker department at once. Apply PACIFIC COAST BISCUIT CO., 427 Alameda st. 11

WANTED — YOUNG GIRL ASSIST WITH general house work, one who will appreciate a good home. Apply at once, 217 W. SECOND ST. 11

WANTED—GOOD NURSE GIRL, NEAT AND healthy, for 16-months-old baby; one to go home nights. 1017 LAKE ST. Call at once.

WANTED—MRS. DR. SPENCER'S EMPLOYMENT OFFICE, 125½ E. 4th st., for women only. Phones Main 5111; Home 2329.

WANTED — GOOD, RELIABLE COLORED girl to do chamber work, resort in hills, $25. Call at 110 W. SECOND ST., room 7. 11

WANTED — FIRST-CLASS OPERATOR ON vests. BRAUER & KROHN, 128-130 South Spring st., Los Angeles, Cal. 11

WANTED—GIRL FOR GENERAL HOUSEwork, house all modern, good home. 1345 ALVARADO TERRACE. 12

WANTED—LADY TO TAKE CHARGE OF branch office; good money to right party. Address, call at 634 E. 27TH ST. 14

WANTED—SALESLADY FOR LACE AND embroidery department; must be first class. J. M. HALE CO., 107 N. Spring. 11

WANTED—THREE EXPERIENCED ARM waitresses, no Sunday work. Apply RUSSEL LUNCH PARLOR, 230 S. Broadway. 11

WANTED—A LADY TO DO DRAPERY sewing, light work, reasonable hours. Apply at once to McCRACKEN, 212 W. 6th st. 11

WANTED—WOMAN FOR MORNING WORK from 8 to 12, small flat, family of two. Call at once, 868 SUNBURY ST. 11

WANTED—A GIRL FOR DINING-ROOM of delicacy store and restaurant, at 1032 S. FIGUEROA. 11

WANTED—ONE POLISHER AND STARCH ironers, piece or day work. STANFORD LAUNDRY CO., Palo Alto. 12

WANTED — LADY FOR ALTERATION Dep't on cloaks and suits. J. M. HALE CO., 107 N. Spring. 11

WANTED—GIRL FOR GENERAL HOUSEwork; family of 2. Apply 1317 WESTLAKE AVE. 13

WANTED — GIRL FOR GENERAL HOUSE work, $25 per month. 2419 S. FLOWER ST. 11

WANTED—GIRL FOR GENERAL HOUSEwork, $25 per month. 2419 S. FLOWER ST. 11

WANTED—GIRL FOR GENERAL HOUSEwork, must be good cook. 957 MAGNOLIA AVE.

WANTED — ASSISTANT BOOK-KEEPER, young lady with office experience, $10 week. 626 BRYSON BLK. 11

WANTED—A GIRL OF 14 OR 15 TO HELP do housework. 228A N. OLIVE. 11

WANTED — WAITRESSES. INQUIRE NATICK HOUSE. 17

WANTED — A GIRL TO ASSIST IN A boarding-house. 924 MACY ST. 11

WANTED—WAITRESSES. CALL AT HOTEL ROSSLYN, 433 S. Main. 14

WANTED — GIRL TO ASSIST IN FAMILY of 2. Call 1621 W. EIGHTH. 11

WANTED—A GIRL 16 YEARS OLD TO DO housework. 1021 WALL ST. 12

WANTED—
Help, Female.

WANTED—
HUMMEL BROS. & CO., 116 E. 2nd st.
Experienced candy clerk, $7 wk.; waitresses, beach, $25 etc.; Catalina, $25 etc.; waitresses, Oceanside, $25 etc.; girls for mixed work, $20 etc.; waitresses, Coronado Beach; Santa Barbara, $30 etc.; waitresses, Arizona, $30 etc.; waitress, oil camp, $25 etc.; waitress, Randsburg, $30 etc.; waitress, city, $30 etc.; restaurant waitress, beach, $6 wk.; housekeeper, rooming-house, $40 and room; dishwasher, $20 etc.; another, $6 wk.; lunch-counter cook, beach, $10 wk.; delicacy cook, city, $10 wk.; woman put up lunches, mining camp, $30 etc.; 2 chambermaids, beach, $30 etc.; chambermaids, Santa Barbara, $25 etc.; chambermaid, Hot Springs, $25 etc.; restaurant cook, $40 etc.; cook, 1 meal, city, $2 day; no Sunday work; hotel laundress, $30 etc.; many others for waitresses; house girl, 3 adults, $25 etc.; many places in housework. 11

WANTED—GENERAL HOUSEGIRLS FOR ranch, city and country towns at once; pants maker. Pacific Co-Operative Association, 244½ S. BROADWAY. Main 3325. Home 8379. 11

WANTED — RELIABLE LADY CLERKS seeking positions should call at our office; we place competent clerks in good positions, city and country. ROOM 229, Copp Bldg. 11

WANTED — GOOD GIRL FOR GENERAL house work, Swedish or Danish preferred; family of 2, good wages; no washing. Apply 1143 W. SEVENTH ST., Immediately. 11

WANTED—GIRL BETWEEN 25 AND 40 years old, for general housework, at Azusa; very little washing, wages $3 a week. Phone BOYLE 595, before 2 p.m. Friday. 11

WANTED — LADY HELPER ON COATS; must do first-class work. Call at once on THEO. G. KETCHUM, Long Beach, Cal., Long Beach Bank Bldg., rooms 6-7. 11

WANTED — GIRL 12 TO 13 YEARS, AS companion, in exchange for home; would like to adopt. Call 2294 Friday, Saturday and Sunday. 13

WANTED—
Help, Male and Female.

WANTED — MAN AND WIFE FOR POSItion in city; woman must be good cook; man must be experienced in looking after yard, flowers and furnace; no children. Call at 1223 S. GRAND AVE., Los Angeles. 11

WANTED—POSITION BY JAPANESE COUple who have long experience both as good cook, waiter, housework, gardener, laundry, etc.; have references, city or country. Tel. Main 4829; Home 4391. No. 950 S. GRAND AVE. 13

WANTED—
Situations, Male.

WANTED—REAL ESTATE MEN; JUST A minute, please. I want to represent some good firm selling property at one of the beach towns on commission; thorough experience; age 30; hustler and worker; will be there early and late and know what is wanted in sales and business. Address FRANK E. STRONG, Long Beach, Cal. 13

WANTED—ALL-ROUND EASTERN BUSIness man, general experience sales manager, accountant, here account family health, desires connection where services can be utilized. Address G, box 4, TIMES OFFICE. 11

WANTED—ASSISTANT BOOK-KEEPER OR clerk, wants position with reliable firm; has had some experience in book-keeping and can furnish first class references. Address G, box 11, TIMES OFFICE. 11

WANTED—A POSITION AS MANAGER OF a first class livery stable, by a competent man of wide experience and best of references. Address G, box 79, TIMES OFFICE.

WANTED—BY RELIABLE ENGLISH GARdener position in private or commercial place; references. Inquire of CHARLES WINSEL, 247 S. Main st. 13

WANTED — GOOD JAPANESE GARDENer wants job, many years' experience, speaks English, has references. E. H. 917 E. FIRST ST., L. A. 11

WANTED—MARRIED MAN OF 30, STEADY and reliable, wants outdoor position of any kind or in grocery; has some experience. Address G, box 98, TIMES OFFICE. 12

WANTED—A-1 CARPENTER, WANTS JOB to run or take contract; frame building preferred, city reference. Address G, box 33, TIMES OFFICE. 11

WANTED—POSITION FIRST-CLASS COLlector, solicitor; seven years' experience; can collect anything. Address D, box 44, TIMES OFFICE.

WANTED—STENOGRAPHER WITH GOOD literary and legal education wants position; will work for nominal. J. 504 N. FIGUEROA ST., Los Angeles, Calif. 13

WANTED — EXCELLENT YOUNG JAPAnese cook wants job in family; speaks English, has references. Address F, box 123, TIMES OFFICE. 11

WANTED — FIRST-CLASS MACHINIST wants situation, either in or out of city; good references. Address F, box 122, TIMES OFFICE. 11

WANTED—MARRIED MAN, GOOD EDUCAtion, familiar with all kinds tools, wants situation; good references. Address G, box 2, TIMES OFFICE. 12

WANTED—EXPERIENCED BOOK-KEEPER desires situation with reliable firm; best references furnished. Address G, box 20, TIMES OFFICE. 12

WANTED—POSITION AS COACHMAN WITH private family; sober, industrious and thoroughly reliable. A. WHITEFIELD, 933 S. Olive.

WANTED—SITUATION AS MECHANICAL engineer, well versed in hydraulics and pneumatics. A. J. SIMMONS, 1704 Grover st. 14

WANTED — POSITION AS CARPENTER foreman; best of city references. Address 1422 E. 21st st. Phone WEST 3534. 12

WANTED—POSITION WITH GOOD REAL estate company; well acquainted with city Address G, box 62, TIMES OFFICE. 11

WANTED—POSITION AS SALESMAN FURnishing goods; clothing experienced. Address G, box 61, TIMES OFFICE. 11

WANTED — SITUATION IN GROCERY store, experienced, honest, references. Address A. WHITEFIELD, 933 S. Olive.

WANTED — POSITION AS COOK ON ranch or private place. Address SANTA ROSA HOUSE, 4th and San Pedro. 10

WANTED—SITUATION BY EXPERIENCED hardware man with A-1 reference. Address G box 63, TIMES OFFICE. 11

WANTED—YOUNG MAN OF 21 WOULD like situation at anything. Address G, box 21, TIMES OFFICE. 11

WANTED—LAWN MAKING, GARDENING, cesspool digging. JENKINS, 247 Mountain View ave.

WANTED — JAPANESE BOY, SPEAKS English, wants any kind of night work. 329 S. HILL ST. 13

WANTED—CESSPOOLS TO DIG; ALSO ODD jobs by day or contract. Address 3037 EAGLE ST. 13

WANTED—THOS. MAYOR, 2344 BELLEVUE ave., contractor for all kinds of brick work. HOME 24378. 11

WANTED—BY A MAN 30, RANCH WORK. BLANCHE, 418 Ruth ave. 13

WANTED—
Situations, Female.

WANTED—COOKS, HOTEL, INSTITUTION and camp, $35 and $40; seven country places, general work; child's nurse; practical nurses, day work; general light work; second work; delicacy store. Pacific Co-Operative Association, 244½ S. BROADWAY. Main 3325. Home 8379. 11

WANTED — YOUNG LADY, EDUCATED abroad, wishes position, companion or governess to young children; languages; would travel. Address D. C. MACREDIE, Coronado.

WANTED—REFINED RELIABLE WOMAN would like position as chambermaid in good hotel. Can furnish best references. Address MRS. FISHER, 2160 Howard st., San Francisco, Cal. 13

WANTED — BY A YOUNG LADY, ACCOMplished in vocal and instrumental music, and a successful teacher in city schools, a situation as companion or governess. Box 274, LONG BEACH, Cal. 11

WANTED — SITUATION, TWO COMPEtent girls as cook and second girl in a private family, or would go separate. Call 116 W. NINTH ST. 11

WANTED—SITUATION BY YOUNG GIRL for housework, good plain cook, in good family. Address 239 E. COLORADO ST., Pasadena, Cal. 11

WANTED — WASHING AND LAUNDRY work to take home by an experienced English laundress. 239 N. BONNIE BRAE. 13

WANTED—TO DO WORK BY THE HOUR or day, wages reasonable, Inquire 219 SOUTH HILL, Room 2, or Phone Home 7754. 11

WANTED—POSITION BY MIDDLE AGED experienced nurse, for invalid or confinement cases. 425 W. 9TH ST. Phone Red 647. 11

WANTED — COMPETENT DRESSMAKER will sew in families; $2.50. PHONE EAST 580. 11

WANTED—LADY WOULD LIKE EMPLOYment evenings for room and board. Address G, box 141, TIMES OFFICE. 11

WANTED—DAY'S WORK BY EXPERIenced woman, washing or cleaning. Address G, box 90, TIMES OFFICE. 11

WANTED—BY COMPETENT WOMAN, cooking, will do housework. 214 E. 11TH ST. 11

WANTED—BY MARRIED LADY, CARE OF child; weekly payments required. MAIN 5607. 11

WANTED—
Situations, Male and Female.

WANTED — JAPANESE COUPLE WANT place, man as good cook, wife wait on table, city or country. 119 N. San Pedro. 9. SATA. 13

WANTED—
To Rent.

WANTED—I WANT BEFORE AUGUST 14 a completely furnished 6-room house, a good neighborhood, lawn and shade; I will pay $30 per month for 3, 6 or 12 months; family consists of myself, wife, Seven-months old baby, and excellent housekeeper, the house must be well and tastefully furnished, including linen, dishes and silver; I don't want a shabby piece of furniture on the place; appreciate nice things and will take as good care as owner; if you have such a place as described and will rent it to me at the price named, send me the address; all others will please save my time by not writing. S. D. CHUBB, 261 Pacific Elec. Bldg. Los Angeles.

WANTED—TO RENT MODERN FIVE ROOM cottage with bath, electric lights preferred, and gas connections for stove, convenient car service, and good surroundings. Address G, box 29, TIMES OFFICE. 11

WANTED—TO RENT FOR ONE YEAR, 7 OR 8-room house, west, southwest or Hollywood, privilege of purchasing if possible; refined couple; no children; references. Address C, box 67, TIMES OFFICE. 15

WANTED—RELIABLE TENANT WANTS good 4 or 5 room house, close to school; must be reasonable, good care guaranteed. W. A. AZELIE, Home phone 2534. 11

WANTED—THE ADDRESS OF PARTIES having a hall for rent suitable for lodge-room, long lease desired. Address F, box 131, TIMES OFFICE. 11

WANTED—4 OR 5-ROOM FURNISHED cottage or bungalow, well out preferred; three adults and one child. C. SMITH, 300 Pay Bldg. City. 11

WANTED—
Agents and Solicitors.

WANTED — MEN OF EXPERIENCE IN advertising specialties to look into a legitimate "ear mopper" proposition that sells in worked-out territory; one specialty stone pays road expenses; those intending to start East shortly will find this line all right. P. O. BOX 37, city. 11

WANTED—SALESMEN TO SELL KINLOCH house paint and F

Classified Liners.

TO LET—
Furnished Rooms.

TO LET—SOUTHWEST. SOUTHWEST. CLOSE IN. CLOSE IN.

[illegible] W. 8th st., suitable for club house, 8 rooms, W. 8th st. $60.00

[illegible] Union, near 8th, nice house, 8 rooms $40.00

[illegible] Ingraham street, modern $40.00

[illegible] W. 8th street, flat $35.00

[illegible] Albany street, modern flat $22.50

[illegible] Orange street, flat $25.00

[illegible] Francisca street, upper flat $27.50

[illegible] W. 8th street, lower flat $20.00

[illegible] S. Figueroa st., modern flat $40.00

[illegible] Ingraham st., nicely fur. house $25.00

[illegible] W. 18th st., comp. fur. flat $35.00

[illegible] W. 8th st., furnished flat $40.00

[illegible] house, cottages, and flats in all parts of the city. Let us help you locate.

R. A. BURTON REALTY CO., 416-418 LAUGHLIN BLDG. Main 4714. 12

TO LET—NEW, NEAT, CLEAN ROOMS, $5 to $12 per month; bath, hot and cold water; $10 to $20; all modern conveniences; location for nice people; save 10c car fare and have a pleasant home at the Villa, Pasadena cars, 8th POTTER PLACE, 100 feet west of Figueroa, between Seventh and Eighth.

TO LET—HOTEL OHIO, 317 N. BROADWAY. Courthouse; new fireproof brick; a delightfully cool house to stop in for days; 100 elegantly furnished rooms and public baths; phone in every room; elevator and roof garden; quiet, respectable; $1.00 daily; special weekly rates.

TO LET—HOTEL LEONIDE. Choice business, equipped for steam, hot and cold running water, bath, private baths, etc.; large light and airy rooms. Call, no trouble to show. 312 S. MAIN ST.

TO LET—AT HOTEL MARLBORO, 149-51 3d ave., finest furnished rooms to let by summer rates; get our prices before you go elsewhere; thoroughly modern and up to date.

TO LET—LOW SUMMER RATES FOR 3 flats, furnished complete; have 3 rooms, bath, phone, hot and cold water. 324 S. FIGUEROA ST. Also 2 rooms.

TO LET — 3 ROOMS AND PORCH FOR housekeeping, very desirable. 220 S. OLIVE.

TO LET — FURNISHED ROOMS; ALSO housekeeping rooms. 707 W. EIGHTH.

TO LET—
Flats.

TO LET—NEWLY FURNISHED $13 3-ROOM flat, second floor; private bath, hot and cold water; 2 blocks from car line; one block from car shops; 1811 Blvd., or TRUESDELL & CO., 302 Bryson Block, Second st.

TO LET—LOW SUMMER RATES FOR 3 rooms, furnished complete; new, up-to-date; range, bath, phone, hot and cold water. 324 S. FIGUEROA ST. Also 2 rooms.

TO LET—NEAT TENT COTTAGE, HIGHLAND Park foothills, near cars; rural surroundings and city advantages. 4239 BUNKER HILL AVE. Tel. Main 4283. C. H.

TO LET—WESTLAKE DISTRICT, PART OF beautiful residence; 6 rooms; just completed; hardwood floors; near park. 1239 CRANDALL ST. 12

TO LET—THE MOST ELEGANT EIGHT-ROOM FLAT IN THE CITY. S. CORONADO ST. $45 PER MONTH. MINES & FARISH, 315 S. HILL ST. 11

TO LET—6-ROOM HOUSE, MODERN; E. 24th; think of it. [illegible]

TO LET—W. A. CHOATE & CO., 117 S. Broadway.

TO LET—NICE 6-ROOM COTTAGE, FACING Alvarado Terrace; gas, electricity and water; $15 month. 1344 W. 16th st. OWNER. 11

TO LET—HALF OF DOUBLE HOUSE, 2 closets, porcelain bath, gas; only $9 per month; also another bargain at 313, 15th ST. 'Phone 22718. 11

TO LET—SUNNY 7-ROOM MODERN HOUSE, 1 block from Pavo Real car, 215 W. PICO; RENT $30. VALLE & FREEMAN, 302-3 GRANT BLDG. 12

TO LET—10 ROOM HOUSE, CLOSE IN. $50 per month. 6 ROOM COTTAGE, 1246 CERES, $15 MONTH. MINES & FARISH, 315 S. HILL ST.

TO LET—WATER PAID, UNFURNISHED 6-room cottage, walking distance, 1238 LORD ST. Inquire of owner, 642 S. Alvarado st. rates in the city for the money.

TO LET—9TH ST., NEW MODERN 8-ROOM house, built-in buffet; clean side street; $40 per month; lease for one year or longer. Call after 10 a. m. 127 W. 16TH ST. 12

TO LET—MODERN 6-ROOM COTTAGE AT A bargain; leaving for Texas Sept. 1. 1238 MOLINO ST.

TO LET—6-ROOM HOUSE, HARDWOOD floors, 1468 CONSTANCE ST. G. H. OBEAR, 401 Co. T. Johnson Bldg., 324 S. Broadway.

TO LET—6-ROOM UNFURNISHED COTTAGE, between 3rd and 4th. Call 1[illegible] FLOWER.

TO LET—A NICE 6-ROOM COTTAGE ON block south of Slauson. PHONE [illegible]

TO LET—6-ROOM HOUSE, JUST SOUTH OF 4th; will lease. ORR, 321 Johnson

TO LET—4-ROOM 2-STORY HOUSE, MODERN. 4 blocks west of Figueroa. 1229 W. [illegible]

TO LET—5-ROOM HOUSE, 431 E. 27TH, water paid.

TO LET—
Furnished Rooms.

LARGE, BEAUTIFULLY FURNISHED rooms; unexcelled table; private residence; phone, grounds and close in. 1[illegible] GRAND AVE. Call 1135 S. GRAND AVE.

BEAUTIFULLY FURNISHED ROOMS, rooms with excellent board, private home, all conveniences of a home, 1[illegible] W. 27TH ST., corner Hoover.

TO LET—FURNISHED 5-ROOM HOUSE, location, close in; Ingraham st.; $25. F. M. PHELPS, 308 Bells phones.

TO LET—ELEGANTLY FURNISHED HOME to right parties who will lease, as am obliged to leave city; snap for right party. Phone [illegible]

TO LET—ELEGANTLY FURNISHED HOUSE of 8 rooms, beautiful grounds, on Figueroa. West 2069 or Black 2861. 692 WESTLAKE

TO LET — 4 COMPLETELY FURNISHED rooms, 2 & 3 rooms, 2 & 3 rooms; best location; beautifully located; high and first class; home comforts. 1214-1253 and 1033 W. 30TH

TO LET — LARGE, NICELY FURNISHED rooms, 1231 INGRAHAM.

TO LET—BEAUTIFUL ROOMS, FINELY furnished, reasonable rates, large grounds, excellent location; Garvanza car to S. MAIN ST.

TO LET—LARGE, PLEASANT ROOMS AND handsome house; large grounds, 1[illegible] Second Main 1[illegible]

TO LET—RATES AT THIS NEW HOUSE 325 S. HILL, NEW HOUSE 325 S. HILL, NEW HOUSE 325 S. HILL; HOME [illegible]

TO LET—
Houses.

TO LET—HOUSES—

[illegible] Carlova st. $13.50

[illegible] Union ave. $15.00

[illegible] Albany st. $12.00

[illegible] Orange st. $15.00

[illegible] S. 32nd st. $20.00

[illegible] S. Main st. $20.00

[illegible] W. 8th st. $20.00

[illegible] S. Figueroa st. $25.00

[illegible] W. Pico $22.00

[illegible] Kingsley st. $22.00

[illegible] S. 32nd st. $25.00

[illegible] S. Grand ave. $25.00

[illegible] Centennial st. $25.00

[illegible] W. 30th st. $30.00

[illegible] W. 36th st. $30.00

[illegible] Olive st. $40.00

[illegible] Grand View ave. $35.00

[illegible] CO., 324 S. BROADWAY.

[illegible] W. 17th st. $45.00

JONES & RYDER LAND CO., 218 W. Third street.

TO LET—1144 S. FLOWER ST., MODERN flat, very desirable; fine location; 10 minutes from business; 60 at 6 hours apart. Key 1140. E. W. [illegible] Main st.

TO LET—STRICTLY MODERN SUNNY 6-ROOM UPPER FLAT; WALKING DISTANCE; $17.50. 837½ S. OLIVE ST. 25. [illegible] FREEMAN, 324-326 GRANT BLDG.

TO LET—WESTLAKE DISTRICT, AT 802 Westlake, upstairs, of six rooms; building, near two car lines; no children. Apply 736 S. BONNIE BRAE.

TO LET—NICE 5-ROOM FLATS WITH all conveniences; good location with plenty of business center; $8 month. 1[illegible] FIRST ST.

TO LET—4 ROOMS, NEW, AT 1[illegible] rent $12. W. H. OBEAR, 401 Co. T. Johnson Bldg., 324 S. Broadway.

TO LET—MODERN 5-ROOM FLAT, $25; "SUNSHINE" flats, plate glass, oak finish, all modern in city; 5-room flats, 3rd st. car; 1 room cottage, 1[illegible] ELMEN AVE.

TO LET—CLOSE IN, [illegible] spring; adults. [illegible]

TO LET—4 UNFURNISHED ROOMS FOR private house, close in; $8. [illegible] references wanted.

TO LET—MODERN 5-ROOM COTTAGE, partly furnished for rent cheap. [illegible] 1[illegible] 12TH ST., no children.

TO LET—IN BEAUTIFUL SUNSET HEIGHTS, 5 rooms and bath, $17 [illegible] FIGUEROA ST.

TO LET—IN BEAUTIFUL SUNSET [illegible] 5 rooms and bath, $17 [illegible] FIGUEROA ST.

TO LET—5-ROOM COTTAGE, BATH AND [illegible] water paid. 527 E. 17TH ST.

TO LET—[illegible] E. 17th st., ½ block west of San Pedro. [illegible]

TO LET—5-ROOM DWELLING, WALL ST., [illegible] and 32d sts., close in and [illegible] R. W. ALLEN, 309 Wilcox

TO LET—NICE 5-ROOM COTTAGE, $13 PER month; near business center of Pico. CALL [illegible] M. BOLDO, or 'phone 21114. Main 7052. 12

TO LET—25 WALL ST., NO. 11, OF DOUBLE [illegible] 5 rooms, bath, closet, screen porch, [illegible] free. Key 625 WALL ST. 11

TO LET—NICE MODERN 7-ROOM 2-STORY [illegible] Vermont ave. near Adams. Call or [illegible] P. Davis, 230 Trust Bldg. Will lease.

TO LET—HOUSE ON BOYLE HEIGHTS, [illegible] E. 7th st., $15 per month. Apply EUGENE [illegible] WALKER, 632 S. Main.

TO LET—5-ROOM COTTAGE, $5 MONTH. [illegible] DARWIN AVE.

TO LET—
Houses.

TO LET—HOUSES—

[illegible] Carlova st. $13.50

[illegible] Union ave. $15.00

[illegible] Albany st. $12.00

[illegible] Orange st. $15.00

[illegible] S. 32nd st. $20.00

[illegible] S. Main st. $20.00

[illegible] W. 8th st. $20.00

[illegible] S. Figueroa st. $25.00

[illegible] W. Pico $22.00

[illegible] Kingsley st. $22.00

[illegible] S. 32nd st. $25.00

[illegible] S. Grand ave. $25.00

[illegible] Centennial st. $25.00

[illegible] W. 30th st. $30.00

[illegible] W. 36th st. $30.00

[illegible] Olive st. $40.00

[illegible] Grand View ave. $35.00

[illegible] CO., 324 S. BROADWAY.

[illegible] W. 17th st. $45.00

JONES & RYDER LAND CO., 218 W. Third street.

TO LET—SALE OR EXCHANGE, FOR 3 days only, 14-room house, elegantly and fully furnished, suitable for family or rooming or boarding, very close in; good lease, fine place; only $125 per month. Inquire 1621 S. GRAND AVE. 12

TO LET—HOTELS—

$20—Hotel Ammadon, 28 rooms, N.W. corner 20th and Grand.

ALLISON BARLOW, 217 S. Broadway, Room 128.

TO LET—

large basement, 44x100, at 220 E. First street, same will be remodeled to suit tenant; will rent ½ front and back entrance.

BOWEN & DOLTON, 439-440-441 Douglas Bldg. L.A.R.B. 12

TO LET—STORE—

1713 S. MAIN ST., 20x30; $25 PER MONTH. MINES & FARISH, 315 S. HILL ST. 12

TO LET — LARGE WINDOW SPACE FOR effective exhibits at CALIFORNIA SERVICE AND INFORMATION BUREAU, 313 W. Fourth st. Tel. Home 1520, Main 1906. 11

TO LET — CHAMBER OF COMMERCE building, choice rooms, thoroughly renovated; terms moderate. Apply MERRILL, 324 Hellman Bldg.

TO LET—22½x52, NEW STORE, 1114 SAN Pedro st., with large lot in rear; rent $25. W. H. OBEAR, 401-402 Co. T. Johnson Bldg., 324 S. Broadway.

TO LET—ELEGANT STOREROOM, WHOLE or part, 114 W. SEVENTH ST., the coming location.

TO LET—66-ROOM HOTEL, JUST FINISHED, close in. W. S. BOYD, 536 S. Broadway. 12

TO LET—NICE LARGE OFFICE, LOW rent. E. A. MILLER, 204½ S. Broadway. 16

TO LET—A FINE FRONT ROOM SUITABLE for office. 324 S. HILL.

TO LET—1036 S. MAIN, STORE ROOM, 18x72, good location, rent $25. 13

TO LET—
Farming Lands.

TO LET—$15 PER MONTH.

5 acres on corner of Isabell and Sulphur sts., East Los Angeles; good house, well and pumping plant; suitable for chickens, high and beautiful. The Thompson Place. Mr. Berry on place. BOWEN & DOLTON, 439-440-441 Douglas Bldg. L. A. R. B. 12

TO LET—
Miscellaneous.

TO LET — GOOD STABLE AND SHED, together with one furnished or unfurnished room. 1008 W. FOURTH ST. 11

FOR SALE—
Houses.

FOR SALE — $900; MY EQUITY IN FIVE large rooms, hall, large pantry, cooling shaft, built-in sideboard, porcelain bath, stationary tub and washstand; large lot, fenced, and use of one adjoining; barn, chicken pens, trees, flowers, in prettiest part of Boyle Hts.; price for few days, $1700. Owner, PLAISTRIDGE, 109 S. Broadway. 11

FOR SALE—NEARLY NEW, SIX ROOMS; $750 down. Fine cottage on Dalton avenue, near West Adams street, at a bargain. Large rooms, tinted walls, cellar, lot fenced, lawn and trees. A. W. HOLWAY, 211 Grant Bldg. Home 1929. Main 4570. 11

FOR SALE—4-ROOM, NEW, JUST FINISHED, ready to move in, $1650; easy terms, or fare Hollywood-Colegrove car to Hoover st. C. E. Frazier will show. The M'CARTHY CO., 202 N. Broadway. Phone Home 6727. Sunset Red 1202. 11

FOR SALE — GREAT OPPORTUNITY TO buy artistic new bungalow way below value; ideal home, exceptionally well built, Pico Hts.; investigate and be convinced. See MR. AYRES with THE BRIGGS CO., 324 S. Broadway. Main 1257. 11

FOR SALE—GO LOOK AT THOSE BEAUtiful 14 lots on the north and south side 23d st., corner of Congress; will build to suit purchasers and sell on easy terms. W. H. OBEAR, 401 Co. T. Johnson Bldg., 324 S. Broadway.

FOR SALE — 4-ROOM HOUSE ON ½-ACRE ground, close in; fine place for raising chickens; am going east Sept. 1st, so will sacrifice; $400 cash handles this; balance easy payments. Address G, box 89, TIMES OFFICE. 13

FOR SALE — AT A BARGAIN, A GOOD 5-room modern cottage, barn, chicken corral, and 2 50-foot lots near Central ave., in Vernon district; $2350 on easy payments. See F. L. AND J. H. STEELE, corner 47th st. and Central ave. 12

FOR SALE — AT A GREAT BARGAIN, MODERN 8-ROOM HOUSE IN BEAUTIFUL W. ADAMS STREET DISTRICT. OWNER LEAVING TOWN AND MUST SELL. HOME 8577. 12

FOR SALE—6-ROOM MODERN COTTAGE, a rare value, located at 1311 Mayberry st.; price $2250; $400 down, $25 a month. OWNER on the premises today. 11

FOR SALE—5-ROOM MODERN COTTAGE; $1500, just finished in Burke Bros Figueroa subdivision, installments same nearly same as rent. OWNER, 466 S. Spring. 13

FOR SALE — CHEAPEST PROPERTY IN Westlake section today; five-room cottage; 50-ft. lot; location desirable in every way. Apply at 1042 WINFIELD.

FOR SALE — $100 CASH AND $16 PER month will purchase new modern 5-room cottage, close in; price $1700. See or address DENTON, 616 Court st. 11

FOR SALE — 10 LOTS FOR $1500; $633 CASH, balance 6 and 12 months; this is the cheapest thing at beach; must sell before Saturday.

FOR SALE — A MODERN 5-ROOM COTtage, price $2200; cash $250 and $20 per month, interest included; lot 40x140. TRAVIS, owner, phone West 2362.

FOR SALE — 5-ROOM HOUSE ON 53D, block from Central ave.; $700 terms. R. J. ARATA, 244 S. Broadway. 11

FOR SALE—5-ROOM MODERN COTTAGE, $1400; $125 cash, $20 month. 743 E. 46TH ST. 12

FOR SALE—5-ROOM MODERN COTTAGE, new. 1361 E. 15TH ST.

FOR SALE—
Houses.

FOR SALE—

"BUY NOW."

—AND—

DOUBLE YOUR MONEY.

SAN JULIAN STREET.
SAN JULIAN STREET.
SAN JULIAN STREET.
NEAR 7TH AND SAN JULIAN ST.

LOT 73½x122.

GOOD IMPROVEMENTS.
PRICE $9000.
PRICE $9000.

CENTRAL AVENUE.
CENTRAL AVENUE.
CENTRAL AVENUE.
BETWEEN 7TH AND 8TH ON CENTRAL.

—LOT 50x125—

GOOD IMPROVEMENTS.

A GREAT BIG BARGAIN.
—AT $6500—
—AT $6500—

THE ABOVE ARE 2 CHOICE BUYS AND ARE BELOW THE MARKET.

SEE US AT ONCE.
WE HAVE OPTIONS AND CAN DELIVER

MINES & FARISH,
SOLE AGENTS.
315 S. HILL STREET.
11

FOR SALE—

We beg to announce we have removed our offices to the German American Bank Bldg., the northeast corner of First and Main sts., the entrance being on First st., and our office the first door to right.

Here we hope to continue to receive and deserve the liberal and appreciated patronage given us in the past.

Within the last six months we have accepted contracts for forty-one buildings including residences of all styles and size; flats, apartment houses and stores; the majority of which are completed, and we are glad to refer prospective patrons to any of them, or their owners.

There may still be some of our friends who have not had our offer put before them, and to these we take this opportunity to explain that if you own a lot we will build a home on it for you, making the plans to suit you and you can repay us in amounts about equal to rent, monthly or quarterly, with interest at the current banking rate.

If you have not yet purchased a lot, but have been saving with the idea of accumulating enough to pay for the home outright, come and talk that matter over with us, for we are always willing to loan you an amount three times as large as you put up, and the sum total very probably be enough to allow us to go ahead and buy the lot you want and build the house.

All good business men borrow money, and there is no difference between this loan and any other.

THE BURCK-GWYNN CO.
German American Bank Bldg.,
First and Main sts.
15

FOR SALE—

SEE

THREE MODERN HOUSES

2632 AND 2638 VAN BUREN PLACE.

PRICE $7500 AND $8000.

They are new high-class homes; in best residence district, southwest; prices quoted are special and for few days only.

PERCY H. CLARK CO.,
312 H. W. Hellman Bldg.
L.A.R.B. 13

FOR SALE—TWO BARGAINS IN BEAUTIFUL SOUTHWEST HOMES.

$3850—11½ story, located on corner lot, 50x150. East front view, C. V. Hall tract; 6 large rooms, besides large reception hall; living-room, dining-room and reception hall, have the weathered oak finish kitchen, downstairs bedroom and two upstairs balconies; large porch; fine lawn. Owner has notified us not to price this for less than $4000 after the 15th. Terms $1000, cash, balance to suit. DON'T OVERLOOK THIS ONE.

$4000—A new, modern 2-story 8-room house in C. V. Hall tract, near Adams st.; parlor, living-room, library and dining-room, have the weathered oak finish and hardwood floors, built in buffet, pressed brick mantel, two toilets, cellar built for furnace, four nice bed chambers, and bath on second floor. This interior arrangement of this house is fine. This place is well worth $4500.

NEEDHAM & McGREGOR,
332-4 Fay Bldg. corner 3d and Hill. Phones Home 1000. Main 410. L.A.R.B. 11

FOR SALE—
$2500.

1044 W. 21ST STREET.

A modern 5-room cottage, nearly new, large finely improved lot; go out and see it; it's a bargain.

PERCY H. CLARK CO.,
312 H. W. Hellman Bldg.
L.A.R.B. 12

FOR SALE—$100 CASH, $15 MONTHLY, including interest.

Nice four-room cottage, north of Westlake Park; bath, toilet and sink; two porches, etc.; nearly new; large level lot.

ONLY $1300.

LOS ANGELES INV. & TRUST CO.

FOR SALE — THIS BARGAIN; NEW MODern 5-room cottage, screen porch, porcelain bath, toilet, hot and cold water connections, combination fixtures for gas and electricity in every room; large cooler and closets; lot 51½x139; good location; price $2850; small cash payment. Call at 2077 W. Pico st. PADFIELD, FORD & GORDON, I.O.O.F. Bldg. 11

FOR SALE — 906 N. SOTO ST., 5-ROOM house, modern, new; lot 50x140; $2250, $1200 cash, balance 2 years; 2537 Fairmount st., 4 rooms, new, $1250, $750 cash, balance 2 years. See HARTJE, owner, 114 S. Broadway; quick; need money for new deal. 11

FOR SALE—ONE OF THE NEATEST MODERN 5-ROOM RESIDENCES IN WESTLAKE DISTRICT, UNION AVE., NEAR 8TH, BEAUTIFUL YARD; LOT 50x150 TO ALLEY; PRICE $11,600. DEL VALLE & FREEMAN, SOLE AGENTS, 314-316 GRANT BLDG. 11

FOR SALE—$1875; FINE NEW AND MODern 5-room cottage, north of Jefferson st.; ½ block from car, for $200 cash and $20 month; best home for the money in the city; price $1875. GUS B. HILL, owner, 125 S. Broadway, with Strong & Dickinson. Phone 1873.

FOR SALE—30x120, ON WEST SECOND close in, high ground, one 12-room and one 7-room, 2-story houses, strictly modern, $14,000; terms. Call 515 W. 3rd st. Phone 6871. 11

FOR SALE—NEW, MODERN 5-ROOM BUNgalow in Victor Hall tract; on lot 30x145 to alley; only $2600; positively a bargain for some one. See G. S. COTTON & CO., 241 S. Hill. 11

FOR SALE—BY OWNER, A BARGAIN; new modern 6-room cottage, No. 3827 Woodlawn ave.; east front; gas, electricity; barn, lawn, flowers, etc.; every convenience; cash or terms. PHONE WEST 4787. 11

FOR SALE — THIS WEEK ONLY, $4500; 7-room house and lot, all modern conveniences; beautiful furniture, on 30th near Grand; owner going away, must sell this week. See C. L. JAMES, 431 N. Fremont. 'Phone Red 1808. 11

FOR SALE — SACRIFICE SALE; OWNER leaving city; great chance to buy expensive new bungalow, Pico Heights, at price of common ready ones. P. J. LEAVER & CO., 323 S. Hill st.

FOR SALE—AT A BARGAIN, 209 W. 46TH st.; new modern 7-room house, price $3250; terms $1000 cash or good lot as part pay; and some cash. CALDWELL & CO., 403 Currier Bldg. L.A.R.B.

FOR SALE—$6000; HANDSOMEST MISSION house in city; 7 rooms, east front; modern every particular; easy walking distance; all city conveniences. 453 LUCAS AVE. Phone 2232.

FOR SALE—TO CLOSE AN ESTATE, 231 Merchant st., 5 rooms, walking distance; lot 35x100; price $2600; lot is worth the money. CALDWELL & CO., 403 Currier Bldg. L.A.R.B.

FOR SALE—
Houses.

FOR SALE—

FINE WESTLAKE RESIDENCES.
FINE WESTLAKE RESIDENCES.

Our specialty in real estate is Westlake property. We advertise here today 5 beautiful and very choice residences in the most desirable locations in the beautiful Westlake district. These are all fine, well built, attractive, comfortable homes. Every one is worth the price asked; all 9-room houses with the exception of one, which contains 10 fine rooms. All are finished in the same substantial style in Flemish oak and white enamel. There are paneled and beam ceilings in some of the rooms, handsome oak entrances, plate-glass windows, hardwood floors downstairs with rock maple floors upstairs. There are nice large living-rooms, fine good-sized dining-rooms, cozy corners, window seats, handsome buffets. A billiard-room in some of the houses. All have fine lots—some of them elevated above street. None of these houses are exact duplicates in style of architecture or arrangement. They are similar in finish and in the fine workmanship employed in building. Lighting fixtures are very unique and handsome in every instance. This is the opportunity for anyone looking for a residence in the Westlake section. We can quote most attractive figures on every house. The locations of the five houses are—672 Bonnie Brae; 1036 Alvarado; 1022 Alvarado; 650 Bonnie Brae and 654 Bonnie Brae.

Take your first opportunity to go out and see these houses. Call at Althouse Bros. for the key.

ALTHOUSE BROS.,
234 LAUGHLIN BLDG., 317 S. Broadway.
Main 263; Home Ex. 223. 11

FOR SALE—
Fine, new and modern, 7-room house on W. 23th st., near Wesley, every convenience, polished floors, hand painted, cove ceilings, abundant closet room and cupboards; large bath and reception hall, must be sold this week; make offer.

$2000—Beautiful, new and modern 6-room bungalow, beamed ceiling, polished floors, porcelain bath, paneled sidewalls; with slash grained oak, brick mantel, stationery wash trays, gas and electricity, in choicest residence portion of the southwest.

6-room modern cottage on Shatto st.; this is one of the choicest locations in Westlake district and can be had for $2250.

D. A. VAN VRANKEN, room 606 Chamber of Commerce Bldg. 11

FOR SALE—HOUSES—
WESTLAKE. WESTLAKE.

$5250—Beautiful 8-room modern, up-to-date house, 2½, blocks from Westlake Park; lot 50x150 to alley; a snap.

$5500—8-room, modern and up-to-date house on Orange st.; a good buy.

$5750—8-room house, on Burlington, between Sixth and Seventh; modern in every way.

$6000—9-room house on Alvarado; lot 50x157.

$3500—8-room house on Coronado, just two blocks from Westlake Park.

$3500—6-room house, almost new, on beautiful Ocean View; this is a bargain.

OSCAR B. SMITH.
11 215-16 O. T. Johnson Bldg.

FOR SALE—
$2600—4 rooms, new, Savannah st.
$1900—5 rooms, 2 lots, E. 49th.
$1800—5-room cottage, Sanbenito st.
$2850—5-room cottage and barn, E. 49th.
$2150—7-room cottage, Austin, easy payment.
$2200—6-rooms, new, modern, Waco.
$4700—12 rooms, suits, rents $36.
$2250—10-room double house, rents $24.
$3100—8-room double house, rents $30.
$2400—5 rooms, Maple ave., take lots.
$3000—7 rooms, very fine, W. 24th.
$2800—6 rooms, modern, W. 30th.
$6000—8 rooms, Orange ave., corner.
W. P. PATT, office with D. H. Lingle,
11 432½ S. Broadway.

FOR SALE—
WINFIELD STREET.

This 6-room cottage is not new, but in very good condition; being comparatively close in, this property is especially valuable. We have been asking $4000 for this place, but owner says she must sell immediately, and will accept $3750 if property is sold at once; $1500 cash will handle this.

R. A. BURTON REALTY CO.,
416-418 Laughlin Bldg.
Phones Home 7657, Main 4714.

FOR SALE—$5000, BURLINGTON ST. JUST south of Washington st. Beautiful 8-room modern residence, with barn, lot 40x150, Advantageous terms.

For sale—$12,500, within 3 blocks of Westlake Park, strictly modern, 12-room house with cellar and furnace, fine lawn, cement walks, barn, etc.; far below value. Low terms.

CALIFORNIA TRUST COMPANY, 223 West Second st. Suite 101. Both phones 797. Members Los Angeles Realty Board. 11

FOR SALE—
LONG & DOSS.
PHONE 2617. 240 BYRNE BLDG.
ABSOLUTELY THE SWELLEST 6-ROOM BUNGALOW IN LOS ANGELES FOR THE MONEY. FINE FIXTURES, OAK FLOORS, porcelain bath, [illegible] MODERN CONVENIENCE; LOCATION THE [illegible] TERMS.
SEE US AT ONCE.
LONG & DOSS.
PHONE 2617. 240 BYRNE BLDG. 11

FOR SALE—
$2000. $2000.

WEST 28TH, NEAR BUDLONG.

Six-room cottage, new, on large lot, cove ceiling, tinted walls, brick mantel and fireplace, china closet, pantry, porcelain bath and toilet; porch across entire front; lawn, flowers and fruit trees; very desirable neighborhood; terms $1000 cash.

JONES & RYDER LAND CO.,
12 218 W. Third st.

FOR SALE—
$2900. $2900.

CROCKER ST. NEAT 19TH ST.

New five-room cottage. Cove ceilings, tinted walls, porcelain bath, toilet. Has gas, electric light and sewer. This is near in property and will rapidly increase in value. Terms, $250 cash, balance $20 month. Exclusive agents—

JONES AND RYDER LAND CO.,
218 West Third St.

FOR SALE—
$2500. $2500.

8TH ST., NEAR MAPLE.

New five-room cottage; this is a very attractive house, on lot 50x140, with everything up to date; has 5-room cottage at back which rents for $8 month; terms $200 cash, and $20 month, including interest. Photo of house can be seen at our office.

JONES & RYDER LAND CO.,
12 218 West Third st.

FOR SALE—
Only $15 per month will build you a modern 5-room cottage, front and screen porches, bathroom, pantry, china closet, two clothes closets, mantel with leveled glass in living; porcelain bath, sink and toilet, plastered and tinted walls, brick foundation, painting guaranteed, $1400.

LOS ANGELES INVESTMENT & TRUST CO., 327 S. Hill st. (Paid-up capital and surplus, $300,000.)

FOR SALE—FINE, MODERN, 5-ROOM house on Hoover st. near 10th; the best section of the Westlake district. This house is built by the present owner for a home, and no expense has been spared to make it complete in every particular. The interior finish and decoration cannot be beat in any home in Los Angeles; price for this week only $10,000; $4000 cash, balance at 5 per cent. W. H. GILLEY, with F. K. Eckley, 323 Henne Bldg., 122 W. Third st. 13

FOR SALE—IN THE SWELL SOUTHWEST, large 8-room two-story new modern house, with everything complete; combination fixtures, shades, hardwood floors, built-in buffet, best plumbing, large porch and 2 upper balconies, brick cellar and large lot fenced; on high ground, one block from West Washington st., two car lines. 1630 LENOX AVE. Price $4800; terms if desired. S. F. JOHNSON, 316 Laughlin Bldg.

FOR SALE—
$3500. $3500.

WEST 46TH, NEAR VERMONT.

Very handsome 6-room bungalow, just finished; oak floors, mission fixtures, brick mantel and everything up to date; very attractive residence; terms $500 cash, balance to suit.

JONES & RYDER LAND CO.,
12 218 W. Third st.

FOR SALE—
$3250. $3250.

EIGHTH, NEAR CENTRAL.

5-room cottage on good lot; has all improvements; this is a splendid investment for future profit; right near business district; will double in value in few years; terms half cash. JONES & RYDER LAND CO.,
11 218 W. Third st.

FOR SALE—
$2400. $2400.

28TH ST., NEAR SAN PEDRO.

New and modern five-room cottage; mission style, near cars and in desirable neighborhood; terms $400 cash; balance $25 monthly, including interest.

JONES & RYDER LAND CO.,
12 218 W. Third st.

FOR SALE—MUST BE SOLD AT ONCE, 8-room 2-story residence on lot 75x175, 50 ft. from Fair Oaks ave., Pasadena; can be secured for $3500, $500 cash, balance on easy terms. This residence is located in a section where values are rapidly appreciating. MERCANTILE REFERENCE & BOND CO., 318 S. Broadway. Home 6190. 12

FOR SALE — WANTED, PARTY TO BUY modern, new, 2-story eight-room residence in restricted district, southwest; beautifully situated; if you are looking for a home this is a bargain; price $5000; terms $2000; balance two and three years. CHAS. M. SKEEHAN & CO., 635 Pacific Electric Bldg. Call between 9 and 12 a.m., Friday.

FOR SALE—$20 DOWN AND $20 MONTHLY; PRICE $1425. 6-ROOM BUNGALOW, NICE NEIGHBORHOOD, WALKING DISTANCE, NO. 1630 E. 6TH ST., TAKE BOYLE HEIGHTS TRACTION CAR TO 4TH AND GLESS STS. AND WALK SOUTH 2 BLOCKS. EARL CLARK, SOLE AGENT, 202 FROST BLDG. 11

FOR SALE—
Houses.

FOR SALE—

ROXBURY STREET,
PICO HEIGHTS.

For a few days we are offering this modern 5-room cottage at $2300. We'll not say much about this property here, except that it is a bargain. Let us take you out to see it; you can be judge as to the merits of the property.

R. A. BURTON REALTY CO.,
416-418 Laughlin Bldg.
Phones Home 7657, Main 4714. 11

FOR SALE—AT A BARGAIN, A 5-STORY 6-ROOM MODERN HOUSE. CHOICE LOCATION, 864 SUNBURY AVE., LOT 40x110, RENT $40; MUST BE SOLD AT ONCE; GO LOOK AT IT AND MAKE OFFER. FURNISHED OR UNFURNISHED.

E. P. M'CONNELL,
SOLE AGENT,
252 WILCOX BLDG.
HOME PHONE 5229. 11

FOR SALE—
6-room, 2-story, modern, artistic and up to date, near new car line, $2500 is a low price for it and it can be bought on easy terms. Until new car line is finished take Maple-ave. car to 53rd; one short block to our branch office, 53rd and Main.

THE M'CARTHY CO.,
17 324 S. Broadway.

FOR SALE—JUST COMPLETED, ONE OF the most artistic 6-room bungalows in Los Angeles, thoroughly modern and complete in every detail; built by day labor, and best material, under personal supervision of owner whose home adjoins; an ideal home for small family in a choice location; a bargain, cash or terms; no agents. 1307 W. 40TH ST. Take either University car. Phone West 1456. 13

FOR SALE — NEW, MODERN 9-ROOM house; built by days' labor for a home, but owing to circumstances am leaving the city. It is modern in every respect, just finished last week in January and is the best bargain in a fine home in city. Take Westlake Traction cars afternoon. 615 COMMONWEALTH AVE. 15

FOR SALE—
City Lots and Lands.

FOR SALE—LOTS—

$1250—For three lots on Boyle Heights, one facing on First, 50x[illegible]x145.

$1150—Corner in C. V. Hall tract, 50x133.

$1475—Fine lot on Trinity near Washington, 50x135.

$1500—Fine corner on Adams near log cabin, 50x140.

These are all bargains and it will pay you to investigate.

ARTHUR CARDWELL & CO., 307 Grant Bldg. 4th and Broadway. Home 232. Main 4176. 11

FOR SALE—
$275
LARGE LEVEL LOT, 50x138,
IN THE SOUTHWEST,
TWO CAR LINES,
IMPROVED WITH 6-FOOT CEMENT WALK, CEMENT CURB AND ALL STREET IMPROVEMENTS PAID FOR.
ONLY $275. ON EASY TERMS IF DESIRED.
EMIL FIRTH (OWNER.)
411-417 LAUGHLIN BLDG.
315 SOUTH BROADWAY.

FOR SALE—
FINE CORNER LOT.

For a few days we are offering fine corner lot, near 18th and Hoover sts., at $1250; $250 down; lot 52x144; let us show you the advantages possessed by this lot.

R. A. BURTON REALTY CO.,
416-418 Laughlin Bldg.
Phones Home 7657, Main 4714. 13

FOR SALE—WE OWN AND CONTROL 136 lots on Wilshire Boulevard, Vermont ave., Catalina, New Hampshire, Berenda, 8th, 9th and 7th sts.; streets are now about graded; the property is the choice of all; prices low; easy terms; building restriction.

LEE A. M'CONNELL & CO.,
Sole Agents and Owners.
12 345 S. Broadway.

FOR SALE—BARGAINS—
$2900—40th st., one block west of Vermont, 50x145; just east of gray cottage.
$1050—31st st., 200 feet east of Congress.
$1150—East front on Pasadena ave. between Aves. 40 and 41, with stone retaining wall; 52½x150 to alley; lies beautifully.

PAUL M. CARPENTER, 406 Trust Bldg.
Second and Spring. Home or Main 1256. 11

FOR SALE—
KINNEY HEIGHTS LOT.
An excellent building site; lot 56x150; price $1700; restrictions $200; ¼ cash; will accept this for cash.

R. A. BURTON REALTY CO.,
416-418 Laughlin Bldg.
Phones Home 7657, Main 4714. 13

FOR SALE—
ST. JAMES PARK PROPERTY.

10-room house with barn on lot 150x190 feet to alley; most desirable location in the city; only lot for sale.

See J. C. MERRILL,
215 H. W. Hellman Bldg.
Phones Main 3004. Home 6961.

FOR SALE—I HAVE CONTRACT ON 20 lots, choice location, at price $4800 less than market today, if sold separately. I cannot hold on; want to sell to

Classified Liners.

FOR SALE—
Business Property.

FOR SALE—

ALTHOUSE BROS.,
214 LAUGHLIN BLDG.
MAIN 263. HOME EX. 263.

CHOICE BUSINESS PROPERTY ON WASHINGTON STREET.

SEVERAL SNAPS IN OTHER GOOD LOCATIONS.

ALL AT QUICK-STEP PRICES.

Authorities claim that Los Angeles has the most active real estate market in the world. No investment is more promising than local business realty. Just study the following list of desirably located business lots. You won't find better bargains in the city. NOW is the time to buy business property. You can sell at a strong advance in a very short time.

$7300— Flatiron on Washington. Splendid investment. 38½x120.

"ALTHOUSE

$10,000— Washington-st. corner on alley, close to Figueroa. 65½x150½.

$14,200— Washington-st. corner, and best buy on street. 141½x145.

$13,500— Corner on Washington, two blocks from Figueroa. 105x125.

$15,000— Very fine Washington corner, close to Figueroa. 109x176.

HAS

$15,000— Washington corner, improved with store; good income; snap. 105x135.

$9250— A very fine W. Ninth-st. corner, west of Figueroa. 65x165.

$7000— Splendid lo on Pico near Union, with 7-room house. 50x125.

$7250— Pico st. west of Figueroa; good buy; width of lot frontage 50.

$12,000— Fine lot on W. 9th near Figueroa. Good size. 73x155.

IT."

$24,000— On Pico st. near Figueroa. Unusually good buy. 155x200.

$27,000— Figueroa-st. lot, half block from Pico st. 120x180.

$4000— One 6-room house on property; ½ block from Union Square; 2-story block will be built on adjoining property; present income, $25 per month. 50x150.

$7500— Washington st., bet. Figueroa and Burlington. This corner will bring $8500 when paving is completed. Frontage 105 feet.

$15,800— Corner on W. 7th between Union and Alvarado. 100x140.

$18,000— Corner on W. 7th, west of Figueroa. 112½x120.

$12,000— Fine business lot, only 150 feet from Washington and Flower. 158x150.

"ALTHOUSE

$17,500— ½ block from Grand ave. and 9th st. Improved. Income $780 per year. 30x175.

$7800— Washington st., north side; 157½ feet west of Cherry. Improved with fine $400 bungalow. 52x176.

$6300— Washington st. between Cherry and Oak; north side. Modern 9-room house on property. Lot alone is worth the money asked. 52½x176.

$7500— Washington st. near Union ave. New 8-room house. 47x150.

HAS

$10,500— Washington st., near business corner; 9-room house; rents for $45 per month.

$28,000— Fine corner on Pico; store brings $190 per month. 80x127.

$5000— Flower, north of Washington, straight to alley. 50x150.

$12,500— Washington st., S.W. cor. Oak. Improved. 77x200.

$10,500— Washington st., cor. Norwood. Improved. 54½x166.

IT."

$16,500— Washington st., N.E. cor. Vermont; business block; income $150 per month. 75x110.

$5000— One block from 9th and Figueroa. 50x150.

$5250— House st., close to Washington. 50x155.

$7000— Flower, ¼ block from Pico. Open on three sides. 50x155.

$7000— Flower st. near 11th; alley. 50x155.

$6000— On block from 7th and Figueroa, sts. Just right for apartment-house. 50x150.

$8500— Flower st. near Pico; alley; improved with double house. 50x155.

$12,000— Flower st., close to 10th; alley. 60x165.

$2350— Pico near Union. Ready for store. Good investment.

$5000— A conservative investment on Pico near Union ave.

$35,000— Income $285 per month. Fine new business block on corner; 4 stores, 5 offices, 8 apartments, 3 baths; $15,000 will handle this property; remaining $20,000, mortgage, at 6 per cent. 87x160.

$14,000— Fine business block. Store now brings $78; can be made to bring more.

$23,500— Fine business block. Income $150 per month. Improved with stores. 70x125.

$12,500— Flower near 12th. Improved. 50x150.

$15,000— ½ block from Olive and 8th sts. This is good close-in property. 40x120.

$12,000— Flower st., ¼ block from 9th st. 50x155 TO ALLEY.

$13,000— ½ block from Wall and 4th sts. Close in. 50x121.

ALTHOUSE BROS.,
224 Laughlin Bldg.
Main 263. Home Ex. 263. 11

FOR SALE—
Business Property.

FOR SALE—

"BUY NOW."

—AND—

DOUBLE YOUR MONEY.

SAN JULIAN STREET.
SAN JULIAN STREET.
SAN JULIAN STREET.
NEAR 7TH AND SAN JULIAN ST.

LOT 75½x122.

GOOD IMPROVEMENTS.
PRICE $3000.
PRICE $3000.

CENTRAL AVENUE.
CENTRAL AVENUE.
CENTRAL AVENUE.
BETWEEN 7TH AND 8TH ON CENTRAL.

—LOT 50x125—

GOOD IMPROVEMENTS.

A GREAT BIG BARGAIN.

—AT $9500—
—AT $9500—

THE ABOVE ARE 2 CHOICE BUYS AND ARE BELOW THE MARKET.

SEE US AT ONCE.
WE HAVE OPTIONS AND CAN DELIVER

MINES & PARISH,
SOLE AGENTS.
11 315 S. HILL STREET.

FOR SALE—
—ACREAGE—
—ACREAGE—

AT A BARGAIN.

OUT BEYOND WESTLAKE.
—NEAR—
CORNER 4TH AND WESTERN.
CORNER 4TH AND WESTERN.

—10½ ACRES—
—ONLY $850 PER ACRE—
—ONLY $850 PER ACRE—

SAME LOCATION.

TWELVE ACRES.

—$900 PER ACRE—
—$900 PER ACRE—

YOU CAN'T BUY ACREAGE ADJOINING THIS FOR LESS THAN $1500 PER ACRE TODAY.

AND THE TWO PIECES WE OFFER ARE WORTH
—$1500 PER ACRE—

BUT FOR A SHORT TIME WE CAN DELIVER AT PRICE QUOTED ABOVE.

WE HAVE OPTIONS AND CAN DELIVER.
MINES & PARISH,
SOLE AGENTS.
11 315 SOUTH HILL ST.

FOR SALE—
HILL STREET CORNER.
HILL STREET CORNER.
PRACTICALLY THE ONLY CORNER FOR SALE NORTH OF PICO ST.
50x140.
50x140.
PRESENT IMPROVEMENTS PAY $1200 A YEAR.
$23,500.
$23,500.
REQUIRES ONLY $12,000 CASH, BALANCE MORTGAGE.
THE INCOME WILL PAY THE INTEREST.
THIS PROPERTY WILL MAKE YOU A GOOD PROFIT.
JUST AS SURELY AS YOU INVEST.

MINES & PARISH,
SOLE AGENTS.
13 315 S. HILL ST.

CONTRACTORS—
And Builders.

WANTED—BEFORE LETTING YOUR CONTRACT figure with us; we do good work at a reasonable figure. Plans furnished on application. O. L. SIELYE & SON, 218 Laughlin Bldg. 11

IT WILL PAY YOU TO SEE J. S. TRAVIS if you are going to build store and office, remodeling of all kinds; plans furnished. 1140 E. 42ND ST. 'Phone South 1491. 13

TO BUILD—LET US SHOW YOU MODERN plans and figures. LOS ANGELES CONstruction Company, 702 Spring street. Phone Main 5681. 12

YOU WILL DO WELL TO SEE ME BEFORE building and get estimates, plans and specifications free. W. C. KELSEA, Contractor, address 1016 E. 7th. 'Phone Home 7421. 14

CALL AT 751 E. EIGHTH ST. AND SEE the 2-room portable house that WRIGHT builds for $125. 11

FOR SALE—
Hotels and Lodging-houses.

FOR SALE—

84-room house, making money, owner is sick and cannot attend to it; will sell furniture for $2700, ½ cash, and rent building for $200 a month; long lease, you better look this up. C. W. STEWART & CO., 426-8 Mason Bldg. Fourth and Broadway. 12

FOR SALE—A BROADWAY GEM.
54-room house, elegantly furnished; steam heat, elevator service, hot and cold water; no dark rooms, every room occupied by permanent Los Angeles people; net income $350 a month. For sale at a special summer price. J. C. OLIVER, 143 S. Broadway. 11

FOR SALE—A SURE-ENOUGH BARGAIN. $5000; newly and elegantly furnished 70-room hotel; high-grade furniture; fine Brussels carpets; cost $7000 1 year ago; rent $3.50 a room; must sell immediately on account of ill-health. J. C. OLIVER, 143 S. Broadway. 11

FOR SALE — AT A SPECIAL BARGAIN; for cash; rooming-house of 20 rooms on Hope st., close in; good furniture and long lease; modern building; owner must sell. Call noon at Room 211, Grant Bldg. W. N. HOLWAY, agent. 11

FOR SALE — THE BEST-PAYING LITTLE rooming-house of 22 rooms on Hill, close in; rooms all full; low rent; A1 condition; must sell at once; you will not be disappointed if you investigate. BARTLETT, 335 S. Hill. 11

FOR SALE — $525; EXCEPTIONALLY WELL furnished rooming-house, 14 rooms; fine location; 2 years' lease. Don't miss this bargain. 1018 SOUTH FIGUEROA ST. Phone 7357. 11

FOR SALE—BY OWNER, ROOMING-HOUSE, 28 rooms, newly furnished for housekeeping; fine location; walking distance; long lease; rent $65. Address G. box 2, TIMES OFFICE.

FOR SALE—30 ROOMS, NICELY FURNISHED, well located for boarding house on Hill st. Full of roomers. A bargain if taken this month. Call mornings. PHONE 22960. 11

FOR SALE—GOOD 28-ROOM ROOMING-house; select location for transients; $700; best bargain in Los Angeles, I think. BEN JONES, 211 W. 1st. 11

FOR SALE—ACCOUNT LEAVING CITY; best 20-room house here; first-class proposition; will sell at a loss; no agents. ROOM 430, Stimson Bldg. 12

FOR SALE—ROOMING HOUSE, 12 ROOMS, good furniture on West 8th, near Olive, rent $55. Price $585. Call 518 WEST 8TH ST. Phone 6871. 11

FOR SALE—SMALL ROOMING HOUSE, 7 rooms, no agents. A snap. 658 SOUTH HILL.

FOR SALE—
Country Property.

FOR SALE—
AT WILMINGTON.
Alfalfa, berries and chicken ranches.
TWO TO FIVE ACRES.
$400 PER ACRE. EASY TERMS.
Between two electric lines.
Plenty of water.
RIEGER & CO., 425½ S. Broadway, Room 18.
Main 5552, Home 6125. 12

FOR SALE—
Country Property.

FOR SALE—
BARGAINS! BARGAINS!

$110 PER ACRE FOR 40 ACRES OF FINE SOIL, LOCATED ON SAN FERNANDO AVE., TOLUCA. GROUND PERFECTLY LEVEL. SOIL AT A SNAP AT THIS FIGURE. ONLY $130 PER ACRE.

$130 PER ACRE FOR ONE OF THE CHOICEST RANCHES IN THE ENTIRE SAN FERNANDO VALLEY. THIS PROPERTY CONSISTS OF 30 ACRES OF HIGH GRADE SOIL, WITH FIRST CLASS, 2-STORY, 6-ROOM HOUSE, LARGE BARN, ETC. 10 ACRES YOUNG WALNUTS, 20 ACRES FRUITS, 10 ACRES RIVER BOTTOM LAND. OWNER OF ADJOINING PROPERTY HAS REFUSED $200 PER ACRE. OWNER VERY ANXIOUS TO LEAVE THE STATE AND WILL SELL AT A BARGAIN. THIS FIGURE WILL HOLD GOOD FOR A VERY SHORT TIME. PRICE ONLY $3900.

$180 PER ACRE FOR 30 ACRES MAGNIFICENT SOIL AT BURBANK. GROUND PERFECTLY LEVEL, SOIL CAN NOT BE SURPASSED IN LOS ANGELES COUNTY. PROPERTY LIES CLOSE TO THE RAILROAD STATION.

$250 PER ACRE FOR 22 ACRES AT BURBANK. THERE ARE 10 ACRES IN FULL-BEARING WALNUTS, AND 12 ACRES OF RIVER BOTTOM LAND. THE 10 ACRES IN WALNUTS ARE WORTH MORE THAN THE AMOUNT ASKED FOR THE ENTIRE PROPERTY. THIS IS A BARGAIN.

ALL OF THE ABOVE PROPERTIES ARE BARGAINS, AND ARE WELL WORTH THE ATTENTION AND CAREFUL CONSIDERATION OF SHREWD BUYERS. THE NEW ELECTRIC LINE TO BURBANK WILL INCREASE VALUES MATERIALLY WITHIN THE NEXT FEW WEEKS.

ERKENBRECHER SYNDICATE (LTD.)
MEMBERS L. A. REALTY BOARD.
203 BRALY BLDG., 4TH AND SPRING.

FOR SALE—
FIVE ACRES.
$1500.
EASY TERMS.
AT LAWNDALE.
329 FEET FRONTAGE ON REDONDO
ELECTRIC SOON TO BE FOUR-TRACK
SYSTEM. PLENTY OF WATER.
BUY NOW.
E. L. HOPPER & SON, 402 LAUGHLIN
BLDG. HOME 1961. 11

FOR SALE—
2 ACRES.
1-2 in alfalfa, fine water right, for irrigation and domestic use; water flumed and piped; also surface well; nice 6-room cottage, new, modern, in "A No. 1" order, stable, chicken corrals, brooder-houses, and about 200 chickens; 45 minutes from business center; price only $3000.
THE REALTY TRUST CO.,
129 S. Broadway.
Call for Mr. Castro. Phones Home Ex. 666; Main 666. 12

FOR SALE—
INVESTORS.
$87.50 AN ACRE $87.50
Here is a big snap for you if taken at once.
160 ACRES OF LAND
AT $87.50 PER ACRE.
13½ miles from Los Angeles. 3½ miles from Manhattan Beach.
$6000 cash, balance on time. You'll have to hurry if you want this. Call up Land Dept. GOLDEN STATE REALTY CO., 421 S. Spring St. Both Phones Ex. 56.

FOR SALE — SNAPPIEST HOLLYWOOD RANCH BARGAIN IN THE MARKET.

Only $300 per acre for 181 foothill acreage in heart of Hollywood; 2 blocks from electric line; ample water; planted to walnuts, orange; service; 8-room modern residence. A. G. SCHLOESSER, exclusive agent, S.W. cor. Cahuenga and Prospect. Home 255, Hollywood. 13

FOR SALE — ROUND TO INCREASE IN value; have sold 4100 acres of Rancho Cotati, 40 miles from S. F. to 225 actual settlers for poultry, fruit and general farming; $700 acres for sale in suitable tracts. As we are selling this large ranch to close an estate you will find our prices low. Can for similar lands in neighborhood. Apply to the COTATI CO., owners, for information, 301 California st., San Francisco. 11

FOR SALE—
Buy some of this land and make 200 per per cent; 3000 acres in 40-acre tracts in Fernando Valley, adjoining the Huntington Syndicate big tract, the best land in California and only $35 to $50 per acre for a few days. Big water ditch will go through this land.
GEORGE HUNTINGTON & CO.,
628-9 Bradbury Building.
13

FOR SALE—9.41 ACRES NEAR BURBANK; 8 acres is rich damp land; 2½ acres in alfalfa; has been cut three times this season without irrigation; 4½ acres in corn; corn stands 10 to 12 feet high and is fine looking as anyone would wish to see; good 7-room house and large cellar; barn, windmill and tank; price $7000. Would take part in Pasadena or acreage near Pasadena; or would divide the place and sell a portion. Owner, 45 Eureka st., PASADENA. 11

FOR SALE—NEAR WISEBURN, 160 ACRES, smooth, good land, adjoining land, no better held at $130 per acre; owing to condition not necessary to state here; I can deliver this week at $87.50 an acre; don't waste time; anyone can tell you; this is $4000 less than value; terms $4000, balance long time. JAMES THOMPSON, 309 W. 1st. 11

FOR SALE—NEAR MONETA.
10 ACRES. PRICE $1400.
Perfectly level, all in barley; close to Redondo and San Pedro car lines.
JONES & RYDER LAND CO., 218 West Third st. Exchange department. 11

FOR SALE—15 ACRES ALFALFA LAND, cheap; 10 acres alfalfa land, barn and 2 artesian wells; 10 acres, house, barn and well; 40 acres, highly improved. These are snaps on electric railroad, close to steam railroad. WHITE & ARMSTRONG, 306-7 Bryson Block. 13

FOR SALE—$1600—8 ACRES NEAR BURbank in bearing fruit. No buildings. $2500—10 acres within half mile of Burbank. House, barn, well. Have small ranches at Burbank and Glendale. Call or write.
WM. N. HOLWAY, 211 Grant Bldg.
Home 1939. Main 4570. 11

FOR SALE—A BARGAIN; FINE 3-ACRE ranch, close to Redondo and Hermosa, overlooking the ocean; new 4-room house, barn, chicken corrals, water piped near ranch; growing crop worth $600; placed in our hands TO SELL. Make us an offer. YOUNG & ADAMS, 337 S. Hill. 12

FOR SALE—
5-acre good land, very best water right; this will make a splendid berry or chicken ranch, close to two car lines. Price right.
SAN GABRIEL REALTY CO.,
San Gabriel, Cal.

FOR SALE—15½ ACRES ALFALFA AND dairy ranch, only $2300; ¾ mile from new electric road; 22 miles from Los Angeles; this is a good buy. J. L. BROWN, 321-2 American National Bank Bldg., 2nd and Broadway. See me for ranches, at all prices. 11

FOR SALE—
IRRIGATED ALFALFA LANDS.
$25 per acre; only $5 per acre down, balance four years; investigate; full particulars on application. INDEX LAND AND BOND CO., 606-7-8 Kohl Bldg., San Francisco.

FOR SALE—ACREAGE CLOSE IN AT A BARGAIN. BETWEEN CAR LINES. THIS IS A GENUINE SNAP. ADDRESS G, BOX 34, TIMES OFFICE. 13

FOR SALE—$2750, 5 ACRES JUST OUTSIDE city limits, full view of ocean and bay, large live oaks, a running stream, modern bungalow, stable, carriage house, ideal home. MARTIN GARDNER & CO., Santa Cruz, Cal. 15

FOR SALE—$1300, 3 ACRES, AT RIVERA; 1 acre bearing walnuts; 1 acre family fruits, balance garden truck; 5-room house, barn chickenyard and houses. Address owner, PAUL JORDAN, Rivera. 12

FOR SALE— COUNTRY PROPERTY. FREE CATALOGUE OF POULTRY, FRUIT, ALFALFA, DAIRY AND STOCK RANCHES IN CALIFORNIA. BURR PADDON CO., 40 Montgomery st.....San Francisco, Cal.

FOR SALE — OR RENT; ALFALFA LAND, Kings county, suitable for dairying or pasturage; fine land; stand of alfalfa; irrigating supply; artesian water. Write CHAMBERLAIN CARR CO., Hanford, Cal.

FOR SALE—THE BEST BARGAIN IN A 25 acre ranch in the country. Call at our office for particulars. COLORADO REAL ESTATE EXCHANGE, 424 Chamber of Commerce. 11

FOR EXCHANGE—$6000—HOUSE, ALSO one at $3950, for ranch near Glendale or Burbank. List your Burbank places. WM. N. HOLWAY, 211 Grant Bldg. Home 1939. Main 4570. 11

FOR SALE — 17½ ACRES BETWEEN Rivera and Downey, partly in alfalfa, a snap at $4500, on 30 minutes' ride from city. OWNER, 458 S. Spring st. Rooms.

FOR SALE — I HAVE A SPLENDID general farm in the Sacramento Valley for sale. Planted to Tokay grapes, almonds, fruits and vegetables. Address BOX 461, Sacramento, Cal.

FOR SALE—
Suburban Property.

FOR SALE—
One of Hollywood's fine corner lots, between the mountains on the north and the electric line, fine surroundings. 76x205—$2200.
L. B. WINSTON, 219 American National Bank Bldg., Second and Broadway, Los Angeles

FOR SALE—
Suburban Property.

FOR SALE—

DON'T BUY A LITTLE LOT WHEN YOU CAN BUY A QUARTER ACRE.

SUNNYSIDE PARK ADDITION.

QUARTER ACRES $275.

SMALL PAYMENT—$10 A MONTH.

If you want to see real activity go out to Sunnyside Park addition, where people are buying quarter acres for self-supporting homes; room for horse and chickens; fertile soil; artesian water piped everywhere; handsome tree-lined thoroughfares with cement walks and curbs; on the way to Redondo and worth double the price now; no matter where you are looking or how pleased you may be, see Sunnyside Park addition before you buy; terms as easy as rent and only 20 minutes' ride from Second and Spring, enabling men to enjoy the beauties of the suburbs while working in town.

COME TO THE OFFICE

for map, for free ticket if you like or take Gardena branch of Redondo Electric railway at Second and Spring and get off at Sunnyside Park addition.

EMIL FIRTH,
411-417 Laughlin Bldg., 315 S. Broadway.
12 Phones Home 6106; Main 2545.

FOR SALE—160 ACRES NEAR BURbank, in bearing fruit. No buildings. $2500—10 acres within half mile of Burbank. House, barn, well. Have small ranches at Burbank and Glendale. Call or write.
WM. N. HOLWAY, 211 Grant Bldg.
Home 1939. Main 4570. 11

FOR SALE—GENTLEMAN'S RANCH HOME, only $200 per acre for 181 foothill acreage planted to walnuts, oranges, etc., heart of Hollywood, 2 blocks from electric line. A. G. SCHLOESSER, exclusive agent. Cahuenga and Prospect. Home 255, Hollywood. 13

FOR SALE—$300 PER ACRE, NINE ACRES near Sawtelle, about one mile east of Soldiers' Home; high ground; has some fruit and shade trees; no buildings. WM. N. HOLWAY, 211 Grant Bldg. Home 1939; Main 4570. 11

FOR SALE — 14-5 ACRES IN SUBURBAN village, 20 minutes from Huntington Bldg., on electric line; abundant water; fine for chicken ranch; price $7.0. Apply to OWNER, 713 S. Flower st. 12

FOR SALE—
SOMETHING GOOD.
2½ acres close to car line, beautiful building site, finest of water and cheap.
SAN GABRIEL REALTY CO.,
San Gabriel, Cal.

FOR SALE—47 LOTS JUST OUT OF CITY limits, near Garvanza, car line; being graded, good house and water, snap at $3500; must be sold. E. G. ROBINSON, 503 Grant Bldg.

FOR SALE—A FEW SPECIAL BARGAINS in chicken and fruit ranches. See ROBERTS, with ISAAC SPRINGER & CO., 220 Trust Bldg., Second and Spring sts.

FOR SALE — LOOKING FOR CHICKEN ranches? More than 25 to select from. M. W. ATWOOD & CO., 612 Grant Bldg.

HOLLYWOOD.

FOR SALE— $350—

Choice level lots, 50x146.22, with improved streets, cement curbs, sidewalks and building restrictions.
BEST VALUE FOR THE MONEY IN CALIFORNIA.
For maps and particulars see
CHAS. S. MANN,
Home phone 4171. 315 W. Fourth st.
Or take Colegrove car to branch office, cor. Western ave. and the car line.

FOR SALE—
One of Hollywood's fine corner lots between the mountains on the north and the electric line, amid fine home surroundings.
76x205. $2200.
L. B. WINSTON, 219 American National Bank Bldg., Second and Broadway.

FOR SALE—181 SUBDIVISION FOOTHILL acreage, heart of Hollywood, two blocks from electric line, $300 per acre. A. G. SCHLOESSER, exclusive agent. Home 255, Hollywood. 13

FOR SALE—HOLLYWOOD, WE BUY AND sell Hollywood property. J. P. GRASS & CO., Hollywood. Home 'Phone 25.

PASADENA.

FOR SALE— $3000

Five acres in Pasadena, ripe for subdivision, very cheap, easy terms.
WINTON & McLEOD.,
310 Trust Building.
Phone—Main 6278. Home 546. Owners.

FOR SALE—
Beach Property.

FOR SALE—
Corner on Speedway, Manhattan Beach; owner needs money to complete course in college; will sell for $400; cash $225; this $400 under value; see C. W. STEWART CO., 426-8 Mason Bldg., 4th and Broadway, or 171 Pier ave., Ocean Park. 11

FOR SALE—
HUNTINGTON BEACH.
Buy where things are doing. We have the choicest snaps at this up-to-date little city; the name alone insures its success. We find the bargains. Try us.
Members M. KALISHER & CO.,
L.A. Realty Board. 229 Byrne Bldg. 16

FOR SALE—
On Grand Canal, Venice Extension; lot 6, block 44, only $1200, and will pay $50 commission. This lot being sold at sacrifice.
RANDOLPH-WILLIAMS CO.,
11 Suite 218, Grant Bldg.

FOR SALE—SPECIAL.
FOR ALAMITOS BAY PROPERTY.
GREAT BARGAINS.
CALL AT
ROOM 409, MASON OPERAHOUSE. 11

FOR SALE— FINELY LOCATED TWO-LOT corner at Pacific Beach, San Diego; way below market value, if sold at once for cash; in center of improvements; great bargain. Inquire of H. H. MORROW, 1234½ W. Third st. 13

FOR SALE — VENICE DEL REY LOTS, $35—50x112; ¾ mile from Venice and Del Rey, where millions are invested; $50 down and $4 per month. 204 N. SPRING. Home 6529.

FOR SALE—HUNTINGTON BEACH; TWO pair choice Ocean-ave. lots; also other fine bargains; will go down with parties Saturday and Monday. Call 1223 BERENDO ST., Pico Heights.

FOR SALE—OR EXCHANGE; EQUITY IN one acre land at Erwin Heights, Santa Monica; wanted good team, harness, wagon. Inquire EUREKA STABLES, 322 W. 5th st.

FOR SALE—HERMOSA BEACH COTTAGE at a bargain; owner's health won't permit living on coast. Call for SMITH, Hotel Baltimore, Seventh and Olive; no agents. 12

FOR SALE—SUNSET BEACH, NEW, MODern 5-room cottage; a bargain; this must be seen to be appreciated. Address owner, G, box 66, TIMES OFFICE. 11

MANHATTAN.

NEWPORT BEACH.

FOR SALE—
NEWPORT BEACH.
I have some very choice lots on or close to ocean front; electric cars are running; prices are advancing; now is as good an opportunity to get desirable lots in this best of all beaches at moderate price as you will ever have. See map and get prices at my office. 102 S. Broadway. J. B. SEXTON. 11

FOR SALE—SOME OF THE BEST LOTS at Newport Beach at right prices or will exchange for city property and assume. C. H. SCOTT, 702 O. T. Johnson Bldg. Main 1750. Home 5214. 11

FOR SALE—BARGAIN, 7 LOTS, NEWPORT, on sand, near front; cheap for cash; going East. 727 S. MAIN ST. Owner. 13

OCEAN PARK.

FOR SALE—
AND RENT; business, residence and vacant properties on sand or dirt at VENICE, OCEAN PARK and SANTA MONICA; prices right.
ROBBINS REALTY CO.,
144 Pier ave., Ocean Park.

FOR SALE—ATTENTION IF INTERESTED in beach property, take the "Surf Route" observation car, leaving P. E. Depot, Sixth and Main st., daily at 10 a.m.; and you can see all the beaches from San Pedro to Huntington Beach in ONE DAY for ONE DOLLAR. See ad. in amusement column.

FOR SALE—FURNISHED [illegible] Ocean Front, at a bargain; easy terms. CHAS. J. HILDERSHEIM & CO., 1424½ Pier ave., Ocean Park

SAN PEDRO.

FOR SALE—
WE MAKE A SPECIALTY OF SAN PEDRO. LIST YOUR BARGAINS WITH US. SEE US FOR SNAPS.
LONG & DOSS,
PHONE 2617. 240 BYRNE BLDG. 11

FOR SALE—BUY WILMINGTON PROPerty before the rush sets in. We have a choice list of well selected investments that will pay you to investigate. DORAN & SCHNEIDER, 300½ S. Broadway. Branch office, Wilmington. 11

FOR SALE—HAVE THE VERY CREAM business property, San Pedro; $3000 to $35,000; residence $800 to $3000. C. F. HARTJE, 114 S. Broadway, Los Angeles; see me. 11

REDONDO.

FOR SALE—CHANCE ON A FEW LOTS AT the last swakening prices before the advance took place; one-third cash balance on time. P. O. BOX 246 11

FOR SALE—
Beach Property.

VENICE OF AMERICA.

FOR SALE—VENICE-DEL REY LOTS, $250, 50x112; 3-4 mile from Venice and Del Rey, where millions are invested; $50 down, $4 month; no taxes or interest. 211 W. FIFTH ST. Home 1316. 11

FOR SALE—WAY UNDER MARKET VALue, lot on the strand, near Venice and water front. Call up HOME 5431. 11

SANTA MONICA.

FOR SALE — SANTA MONICA; FOR FEW days, best business lot. Third st.; snap; several other bargains. W. B. GOETZ, Santa Monica. 12

HERMOSA.

FOR SALE—A SNAP, BEAUTIFUL LOT ON the sand overlooking the ocean, close to front, at Hermosa Beach, only $500, can give terms. J. R. COOPER, 244 S. Broadway. 11

HUNTINGTON BEACH.

FOR SALE — BAY MARE, 900 LBS., CITY broke and will stand any place with weight; broke for saddle. 825 S. GRAND. Tel. Home 6632. 11

FOR EXCHANGE—
Real Estate.

FOR EXCHANGE—HOUSES.
Two blocks from Eighth and Figueroa, 8-room modern, almost new, 2-story house, beautiful lawn and flowers; only $6000; will take lot in southwest for part of equity; this is a snap.
Two flats on E. 15th st., 4 rooms and hall each; has been rented for $30, is now vacant; will take good lot for equity, $1250; price $3000.
Fine home in Pasadena, to trade for Los Angeles property; price $8500.
Fine home, beautiful grounds, near Ninth and Westlake to trade for flats; price $8500.
OSCAR R. SMITH,
11 315-16 O. T. Johnson Bldg.

FOR EXCHANGE—
Cottage at Avalon, renting for $360 per month; price $700; completely furnished; want vacant lot or cottage; will pay cash difference or assume.
20 acres in full-bearing navel oranges at La Verne, the finest orange belt in California; 34-H.P. pumping plant; pumping over 100 inches of water; can sell enough water to net a handsome profit; this property is clear; wants Los Angeles income property; will pay from $5000 to $15,000 cash difference. D. A. VAN VRANKEN, room 408 Chamber of Commerce Bldg. 11

FOR EXCHANGE—
OCEAN PARK.
OCEAN PARK.

TWO FOUR-ROOM COTTAGES, PRICE $1500

Income $20 per month, completely furnished; ½ block from ocean. Located on one of the prettiest avenues close to Pier ave.
Wants 5 or 6 room cottage in Los Angeles.
JONES & RYDER LAND CO., 218 West Third st. Exchange department. 11

FOR EXCHANGE—
20 ACRES NEAR LOS ANGELES, LEASED FOR $900 PER ANNUM.
Good train service, 4-room house, barn and carriage house, $15,000. Want Los Angeles residence, southwest, up to $5000. Balance to suit.
JONES & RYDER LAND CO., 218 West Third st. Exchange department. 11

FOR EXCHANGE—
CORONA. CORONA,
RIGHT IN TOWN.
TEN OR TWENTY ACRES.
Walnuts, peaches, apricots, and almonds. Best paying ranch in Southern California. Will exchange for Los Angeles property.
LEBOVITZ-FORTNER CO., 325 W. 10th.
Home 21090. West 3582. 15

FOR EXCHANGE—GOOD CLEAR UNIMproved acreage for city equities. Inquire of CHAS. ELTON, Room 226 H. W. Hellman Bldg. 13

FOR EXCHANGE — CLEAR IMPROVED acreage for merchandise. Inquire of CHAS. ELTON, Room 226 H. W. Hellman Bldg. 13

FOR EXCHANGE—OR SALE—17 ACRES ALfalfa, with an abundance of water, ½ mile railroad in highly improved locality; want city, $7000 and assume.
20 acres in bearing oranges, near Riverside, for city, and assume or pay.
11 E. G. ROBINSON, 501 Grant Bldg.

FOR EXCHANGE—LOTS AND CASH.
For a good rooming house, located Main, Spring or Broadway, or between these streets and Temple and 3d st. Value of about $2500. Owners only. Address G, box 143, TIMES OFFICE. 11

FOR EXCHANGE—$2500 mortgage $2500—NEW 8-room house. $4500 mortgage $2000—NEW 10-room house. Either or both for clear ranch in good location or home in Riverside, Pomona or Redlands. WM. N. HOLWAY, 211 Grant Bldg. Home 1939. Main 4570. 11

FOR EXCHANGE—
Exchanging eastern realty for California a specialty. Come and see us.
Home [illegible] M'PHERSON & ADDISON,
'Phone 1900. 414-15 Bradbury Bldg.

FOR EXCHANGE — TWO 10-PASSENGER automobiles, in fine condition, just the thing for stage route or omnibus transfer; will sell cheap this week; must have money. BARTLETT, 335 S. Hill. 11

FOR EXCHANGE—
I make a specialty of exchanging real estate, particularly California for eastern.
Member L. A. C. W. CONWAY,
Realty Board. 304-5 Bradbury Bldg.

FOR EXCHANGE — NEWPORT BEACH property up to $10,000, value for city property and pay cash difference. C. H. SCOTT, 702 O. T. Johnson Bldg. Main 1750. Home 5214.

FOR EXCHANGE—¼ OR ½ SECTION, NICE level land, this county, to exchange for a cottage home in city or vicinity, will assume if value in it. W. G. BAYLIS, Palms, Cal. 11

FOR EXCHANGE—LIST YOUR PROPERTY either country, city or eastern, whether clear or encumbered for exchange with HARDY & GABEL. We have a long list. 308 Douglas Bldg. Home 5445. Main 6703 11

FOR EXCHANGE—DIRECT WITH OWNER only, my $1200 equity in beach property for equity in city property on cash valuations only. Owner, Address E, box 189, TIMES OFFICE. 11

FOR EXCHANGE — $6000—HOUSE; ALSO one at $3950, for ranch near Glendale or Burbank. List your Burbank places. WM. N. HOLWAY, 211 Grant Bldg. Home 1939; Main 4570. 11

FOR EXCHANGE—NEW MODERN FIVE-room beach cottage, ocean front, for city property. Will assume $1600 to $2000. "OWNER," 401 H. W. Hellman Bldg.

FOR EXCHANGE — 6-ROOM COTTAGE, good lot, near two 5c car lines; will take rig or team, or what have you, as first payment. LA VILLA CO., 325 Bullard.

FOR EXCHANGE—VENICE REALTY FOR good city or suburban property or for good security. Address box 70, VENICE, CAL. 13

FOR EXCHANGE—LOT 40x135, 2 ROOMS, for good work horse or will sell cheap, at 1446 E. 55TH ST. 11

FOR EXCHANGE — SOME GOOD MANUfacturing stock paying 6 per cent, for equity. A. R. MYERS, 221 Johnson Bldg. 11

FOR EXCHANGE—BEN WHITE WILL EXchange your property. 308 BRYSON BLK., 2nd and Spring. Member L.A.R.B.

REAL ESTATE—
Unclassified.

FOR SALE—TALK WITH NASON
about your real estate, sells, buys, exchanges, city and county property, 121 HENNE BLDG. Third and Spring. Phone Home 1904. 11

FOR SALE—
Miscellaneous.

FOR SALE—DOES YOUR ROOF LEAK?
Cover it with MASTIC ROOFING. In rolls, easy to lay; needs no painting or coating; good over old iron, tin or shingles; for new roofs there is nothing better; guaranteed. MASTIC ROOF PAINT and CEMENT will stop small leaks. NATIONAL MASTIC ROOFING CO., 207 East 5th st.

FOR SALE — FURNITURE, THREE CARloads, 25 bedroom sets; 10 folding beds; 20 wardrobes; 75 iron beds; 75 springs; 75 mattresses; 60 rockers; 100 chairs; 75 carpets and rugs; 2 pianos; 1 phonograph; 3 electric fans, lot dishes; 75 lace curtains; must be sold. 209 SUNSET BLVD., one block west of Plaza.

FOR SALE—FIFTEEN HORSE POWER portable engine; Bryan and Jackson centrifugal pump No. 6; 36 inch circular saw, with frame, for sawing gum wood. All for $600. In good condition. Have rented ranch and no use for them. MRS. W. A. NIMOCKS, Talbert, Cal.

FOR SALE—GOOD NEW DOORS, $1 AND up. Interior finish and mill work, the best and cheapest. Get our prices at the National Lumber Company's big, new plant, 20th and Alameda streets. Come. NATIONAL LUMBER CO.

FOR SALE — NEW AND SECOND-HAND billiard and pool tables; easy payments; we rent tables with privelege of buying; modern bar fixtures; cheap prices. BRUNSWICK-BALKE-COLLENDER, 628 S. Broadway.

FOR SALE—100 TONS RED TEXAS TAME oat hay; well grained; $11 per ton; won't last long; good wheat and oat, mixed, $12. CENTRAL FEED & FUEL CO., 1128 San Pedro. Phones West 246; Home 260. 12

FOR SALE—
Miscellaneous.

FOR SALE—AN ALMOST NEW, GENUINE Schumann piano, must sell for cash, leaving town. Call forenoons, will accept any reasonable offer. See H. E. BLACKMAN, 1814 Oak st. West 2817. 12

FOR SALE—CHEAP RAILROAD TICKETS

To Chicago, Kansas City, Denver, El Paso, Prescott, Albuquerque, San Francisco, etc. DUFFIN'S OFFICE, 209 W. Fourth st.

FOR SALE — IN BUSINESS DISTRICT, new, 3-year lease of large store; business paying $500 per month; rent paid to October; $4000 cash. Address F, box 141, TIMES OFFICE. No agents. 13

FOR SALE — LARGE STOCK WHITE CEdar doors and finish; for bargains see the lines of doors and sash we are closing out at 729 San Fernando and 2647 Andrew st. BUILDERS' SUUPLY CO.

FOR SALE—CHEAP FUEL; GOOD AS wood; apricot pit shells, $3 ton; delivered, $1.50 at yard. COR. SANTA CLARA and ALAMO. Phone Main 7341. 13

FOR SALE — CHEAP; GOOD TOP DIRT; grading and teaming and filling in of lots. 2936 HARVARD

Classified Liners.

BUSINESS CHANCES—
Miscellaneous.

FOR SALE — OR TRADE, FOR HOUSE ... anything good; a meat market, ... city. Address O, box 98, ... OFFICE. 12

MAPS—
All Sorts, Big and Little.

EXCHANGE—FINE BUSINESS LOT ... will trade for lots or will sell on ... Will take good horse and ... part payment. Address O, ... TIMES OFFICE. 11

EXCHANGE — WINDMILL, VICTOR, ... gasoline; 2 gas stoves, 1 reg; ... buggy, harness, carriage, or pony. ... 1, TIMES OFFICE. 13

EXCHANGE—A 1 SEATED SPRING ... with brake attachment, for a sound ... Call 20 E. AVE. D, East Los An- ... 11

EXCHANGE—JEWEL WATCH FOR ... Address O, box 58, TIMES OF- ... 11

MONEY TO LOAN—
In Sums to Suit.

TO LOAN AT LOW RATES, $5- ... to loan at low rates on real ... by first or second mortgages on real ... stocks, life insurance policies or any ... security, large or small amounts, long ... 219 S. Spring st.

... mortgages, second mortgages, trust ... agreements to sell real estate and all ... of commercial paper. We handle our ... exclusively and can make you a better offer ... than other agents or brokers. ... & CO., 202 Trust Bldg. Telephone ... Main 1870.

STAR LOAN CO.
2 One Side.
... you have a salary, without se- ... quiet; strictly confidential. ... 219 S. Spring st.

... Monthly. monthly. Weekly. ... pay to us $12.50 $5.00 $1.25 ... pay to us 25.00 10.00 2.50 ... pay to us 50.00 20.00 5.00 ... or any sum in proportion.

... 219 S. Spring st.

MONEY TO LOAN ON REAL ESTATE! ... large or small amounts. ... LOWEST RATES. ... Phone 2790.

... LOANS ON FURNITURE, PIANOS, ... low rates on Personal Property. ... LOWEST RATES. ... Trust Bldg. Phone 2790.

... TO LOAN—
LOWEST RATES.
BUILDING LOANS A SPECIALTY.
R. G. LUNT,
... S. BROADWAY.
HELLMAN BLOCK.

LOAN—MONEY.
TO LOAN, LOWEST RATES.
... installment loans.
... MITCHELL, 308 S. Broadway.
... and Bets, Manager loan department.

TO LOAN AT LOW RATES FOR ... or on improved property, or in ... NEW PLAN OF IN- ... PAYMENTS, INTEREST de- ... per year. STATE MUTUAL BUILD- ... AND LOAN ASSOCIATION, 107 S. Bdy.

MONEY LOANED ON DIAMONDS, WATCH- ... and all kinds of personal property; ... you can save money, less interest, hold ... only longer than anyone; no commis- ... or questions. Call and get $10 or $100, all or part of sale; ... LEE BROS., 209 S. Main.

TO LOAN—$5 to $1,000 on real estate and oth- ... good security; low rate of interest. Ad- ... box 19, TIMES OFFICE.

LEE A. McCONNELL & CO.,
... South Broadway.

CAN CONFIDENTIALLY LOANED TO SAL- ... and persons on acts, without security, with- ... an employer's knowledge and without Indorse- ... Call or write; positively lowest rates. ... 2-3 to 12% COMMERCIAL DISCOUNT ... 33 Chamber of Commerce Bldg.

MONEY TO LOAN—
... PROMPT, PROMPT ATTEN- ... TION PAID TO ALL APPLICATIONS FOR LOANS ... AT A REASONABLE RATE OF INTEREST.
... & CO.
SUITE 44 N. W. HELLMAN BLDG. 18

MONEY TO LOAN—WE HAVE PRIVATE ... money to loan in sums of $1000 to $10,000 on ... estate, improved ... and houses. Prompt at- ... to applications. JONES & ... 219 S. Spring st. 12

... TROUBLE; BORROW ... man and woman, careful, accommo- ... ing; $10 to $300; without mortgage or in- ... dorsement; easy payments. ... MURRAY, 211 O. T. John- ... 3d floor, entrance Fourth and Broadway.

... DISCOUNT ON FURNITURE, ... piano, goods, machinery, etc. ... new fireproof warehouses. ... Phone Main 5201, office 321 S. ... Main 1117. Home 2134.

WE WILL MAKE LOANS ON IMPROVED ... in Los Angeles or Pasadena; we ... private money; interest 7 per cent. ... office 53 Trust Bldg. ISAAC ... & CO.

... ANDERSON.
... Laughlin Bldg.
... large and small amounts on ... and mortgage security at current rates.

MONEY LOANED SALARIED PEOPLE ... on their own names without security, easy payments. ... 14 principal cities. TOL- ... Bldg., Broadway and 6th.

MONEY LOANED ON DIAMONDS, JEWEL- ... etc.; also on furniture, any security; ... private office for ladies. UNION ... 344 S. Spring. Phone 2699.

"A HINT OF MONEY" TO LOAN; LOWEST ... on automobiles, diamonds, ... real estate; legal contracts drawn; open ... 9 a.m. to 8 p.m., office 1, 353½ S. HILL ST.

MONEY LOANED SALARIED PEOPLE ... security; notes bought; loans on ... and warrants. TRADERS' EX- ... 325 Bryson Block. Phone Black 1693.

LOAN—I WILL LEND FROM $100 TO ... on a good city lot; provided the street ... be graded for. WATSON, 322 Trust Bldg.

MONEY AT 6% TO 7 PER CENT. NET, AC- ... to size and character of loan. ED- ... SILENT & CO., 216 W. Second.

DIAMONDS, FURNITURE, LIVE STOCK ... rates prompt, reliable. REID & ... 236 S. Spring. Phone 1258.

... MONEY; NO RED TAPE; ANY ... good security. M. M. DAVID- ... 204-6 Wilcox Bldg.

MONEY TO LOAN—ON EASY PAYMENTS. ... rate of interest. TRUE & ... 212 Broadway.

... POINDEXTER, 403 WILCOX BLDG., ... money on real estate, stocks and ... loans a specialty.

MONEY TO LOAN — I MAKE STRAIGHT ... loans on improved property, or in ... sums of $5,000 or more. LOW RATE OF IN- ... EASY PAYMENTS, INTEREST de- ... 6% per year. STATE MUTUAL BUILD- ... AND LOAN ASSOCIATION, 107 S. Bdy.

MONEY LOANED ON DIAMONDS, WATCH- ... and all kinds of personal property; ... you can save money, less interest, hold ... only longer than anyone; no commis- ... or questions. Call and get $10 or $100, all or part of sale; ... LEE BROS., 209 S. Main.

$10 TO $1000 to loan

THE CITY IN BRIEF.

NEWS AND BUSINESS.

Discuss Coming River.

The members of the Municipal League will dine at the Westminster Hotel Tuesday evening, and discuss the Owens River water project. Among the speakers will be William Mulholland, Fred Eaton and J. M. Elliott.

New Minister.

Rev. G. A. Cleveland, now of Riverside and formerly of Minneapolis, will preach at the Orchard-avenue Baptist Church on Sunday. It is probable that Rev. Cleveland will be called to the regular pastorate, according to current rumors among the Baptist membership.

Alabama Picnic.

The second annual picnic of the Alabama State Association of Los Angeles was held yesterday in Eastlake Park. Special cars took the Alabamans to the park in the morning, and returned with them at 5 o'clock in the evening. A pleasing programme of music and addresses and a general basket dinner were the features.

Wife and Children Gone.

A. Rose, secretary of the Retail Grocers' Union, residing at Pico and Figueroa streets, reported to the police last night that during the time he was attending a meeting of his lodge his wife took their two children and left the house. He asked the assistance of the police in locating his missing better half.

Robberies.

J. T. Relihan of East Ninth street reported to the police yesterday that his room had been entred at noon on Wednesday and robbed of two gold watches, a silver watch and a filled chain. Mrs. L. C. Bailey also reported that her room on West Third street had been robbed during Wednesday afternoon of $15 and three finger rings.

House on Him.

Albert Lyons was taken to the Receiving Hospital yesterday suffering from injuries received by the rather unusual occurrence of a house falling on him. He was assisting in moving a very small residence on West Tenth street, when it toppled from the wagon on which it was loaded and fell on Lyons. Outwardly he was not injured, but it is thought that he may be more seriously hurt internally.

Lower Court Sustained.

The Supreme Court has affirmed the decision of the Superior Court of Los Angeles county in favor of Alfred Leigh Glassell in a suit brought by the latter against the executors of his father's estate for the recovery of $100,000, alleged to be due from deceased as guardian of Glassell. The case was tried here without a jury, and judgment rendered in favor of the plaintiff.

Two Fighting Drunks.

J. K. Delmar, a stylishly-dressed drunk snoozing at midnight on the curbing at Third and Hill streets, resented being awakened by Sergt. Craig, and attempted to slug the officer. He was taken to jail in irons. Joe Romero, a Santa Monica politician, carrying a fighting jag, gave Officers Oker, McCann and Murphy a lively tussle on Temple street before he was overcome and dragged away to jail yesterday afternoon.

Corner-stone Laying.

The corner-stone of Conaty Hall, the new parish building for the Sacred Heart parish, East Los Angeles, will be laid at 3:30 o'clock on Sunday afternoon, August 20. The new building, which will be a two-story structure, is to be located at the northwest corner of Downey avenue and Daly street. The various societies of the parish will participate in the corner-stone laying, and will march in procession from the Sacred Heart Church to the hall site.

Coming to God's Country.

Col. R. H. Richardson, secretary of the National Good Roads Association, and a prominent Omaha lawyer, is coming to Los Angeles to live, as the result of a recent visit to his brother-in-law, Thomas F. Fitzgerald, district passenger agent of the Gould system. Col. Richardson was so charmed with this city that he lost no time in getting back to Omaha, closing out his affairs there, and will be back in Los Angeles again by September.

Great Work for Women.

At a meeting of the Los Angeles W.C.T.U. yesterday, representatives of the Ransom Home presented statements showing the work that has been accomplished by that institution, through Mrs. Vance, Mrs. Barber and Mrs. Carson. They showed that during the past year they had aided sixty-seven women, and in the fourteen years of its existence 500 women have been helped to a better life. The ladies declared that "the latch-string is always out" at the Ransom Home for unfortunate women or girls who may be without food, raiment or shelter.

Attempted the Impossible.

With a bag of golf sticks slung over one shoulder and a small grip in his hand, D. B. Wiley of Milwaukee, was taken to jail last night on the verge of delirium tremens, after spending nearly all the afternoon parading up and down Broadway.

Wiley had plenty of money and admitted to the police that he had vainly been trying for the past six weeks to drink up the visible supply of liquor in Los Angeles, but that too much was being sneaked in on the side, and he is not ready to quit trying to make this town dry. The golf sticks, fish gaff and field glasses he says are the principal part of his baggage.

C. of C. Members.

A large number of new members [illegible]

AUTOCRATIC CONTRACTORS.

Warrant Issued for Arrest of One Refusing to Move Fence at Third and Main Streets.

There has been loud complaint for several weeks concerning the dangerous condition at Third and Main streets, where two buildings are being erected.

Contractor Angelo of the Braly building, deliberately fenced in the entire sidewalk on both streets for a distance of a few hundred feet, as well as around the corner, and promptly rented his fence to a bill-posting concern.

At the corner, where the Interurban cars turn, it was very dangerous, the cars almost touching the fence as they passed, and on Wednesday two people came near losing their lives at that point. Angelo was notified to remove the fence, but presuming on nobody knows just what, he refused to do so. Yesterday a warrant was issued by Assistant Prosecuting Attorney Beebe, charging him with unlawfully obstructing the street.

Not waiting for the execution of the warrant Street Superintendent Hanley went there woth two policemen and tore down the portion of the fence that was built around the street corner. The wonder is that the nuisance has been suffered so long without interference.

To make the matter still worse, the contractor for the Levy building, on the opposite side of Third street, has the sidewalk fenced in also, so that there is no walk on either side.

A deputy from the office of the street department and two policemen were on duty yesterday afternoon to keep the people moving at the corner and prevent accidents.

VITAL RECORD: BIRTHS. DEATHS. MARRIAGES.

Deaths.

ANDERSON. At San Quentin, August 7, James R. Anderson, husband of Nellie Graham Anderson. Funeral from undertaking parlors of Orr & Hines, Friday at 2 o'clock. Interment Rosedale. Friends invited.

THOMAS. Died August 9, at 343 Buena Vista street, Mrs. Mary E. Thomas, widow of Walter Thomas and mother of Laura Thomas. Will be buried at Evergreen Cemetery today, August 11, at 1 p.m., from Bresee Bros. Eastern Star services at the grave.

Marriage Licenses.

SHIDCKELS-HESLEP. Ira R. Sheckels, aged 40, a native of Nevada and resident of Santa Monica, and Olive A. Heslep, aged 31, a native of Iowa and resident of Los Angeles.

BAKEE-WEEKS. Charles Baker, aged 42, a native of Pennsylvania, and Margaret Weeks, aged 33, a native of California, both residents of Los Angeles.

SPENCER-MITCHELL. George H. Spencer, aged 41, a native of California, and M. Louise Mitchell, aged 28, a native of Washington, both residents of Los Angeles.

AUST-SLOAN. William J. Aust, aged 22, a native of Kansas, and Lucy A. Sloan, aged 20, a native of Iowa, both residents of San Diego.

VALLESTERO-ENRIQUEZ. Miguel S. Vallestero, aged 22, a native of California, and Amelia Enriquez, aged 19, a native of Mexico, both residents of Los Angeles.

EDWARDS-WARD. James G. Edwards, aged 34, a native of Arkansas, and May E. Ward, aged 31, a native of California, both residents of Los Angeles.

BECHTOLD-CARMICHAEL. Albert Bechtold, aged 24, a native of New York, and Anna L. Carmichael, aged 23, a native of California, both residents of Los Angeles.

NEILLY-CONKLIN. Phillip J. Neilly, aged 23, a native of Canada, and Mildred A. Conklin, aged 18, a native of Missouri, both residents of Cananea, Mex.

BADGER-HULCE. Arthur L. Badger, aged 22, a native of Minnesota, and Edna J. Hulce, aged 22, a native of Iowa, both residents of Los Angeles.

LIGON-ALLEN. William L. Ligon, Jr., aged 33, a native of California and resident of Los Angeles, and Nellie E. Allen, aged 20, a native of Iowa and resident of Jamaica, Okla.

SALE-YOUNG. Howard M. Sale, aged 36, a native of Missouri, and Elizabeth S. Young, aged 32, a native of Ohio, both residents of Los Angeles.

Card of Thanks.

We, the brothers and sister of Edward Dutzler, desire to express our heartfelt thanks to the many kind friends, the Bartenders' Union, No. 284, and the Fidelia Singing Society, for their sympathy and assistance during our late bereavement.

Peck & Chase Co., Undertakers.
423 S. Hill. Both phones 41. Lady attendant.

Pierce Bros. & Co., Undertakers.
329 S. Flower. Tel. M. 1827. Lady attendant.

Lusk Cab Co., 750 S. Main Street.
For hire, new, up-to-date automobiles, Hacks, Tally-hos, three-seaters, livery. 'Phone 227.

If You Want to Go East C. Haydock,
Agent Illinois Central R.R., 228 S. Spring.

Raventos, Florist, 216 Mercantile Place.
Home 2329; Main 5223. Funeral designs.

Choice Cut Flowers.
A large variety of floral designs can be secured from J. W. Wolfskill, Florist, 210 West Second street.

WEST GATE LODGE NO. 335, F. & A.M., will confer the first degree this (Thursday) evening.
AUGUST WACKERBARTH, Secretary.

SOUTH GATE LODGE NO. 329, F. & A. M., will confer the first degree this (Friday) evening.
F. H. WHITE, Secretary.

Bresee Bros.' Co., Undertakers.
Broadway and Sixth. Lady assistant in attendance night and day. Tel. Main 242.

PRIZE COOKING RECIPES.
1000 in Times Cook Book No. 2, Now Ready.

All the prize cooking and other recipes brought out by the recent contest conducted by The Times have been printed in convenient book form. Over 75 Spanish and Mexican dishes, originally written by California pioneers, are included. Price 25 cents, at Times' Business Office. In special oilcloth cover, 35 cents. Postage 5 cents extra.

Keep your eye on Santa Monica. Prices will soon go up.

WE DO IT FOR LESS.
Watches cleaned.....75c
New main spring.....50c
New hands.....15c
New crystal.....10c
Geneva Watch & Optical Co.
305 So. Broadway

"The Reliable Store"
Splendid as an Appetite Builder.
Good Samaritan
Port Wine
Pure, and as a tonic for the convalescent is unsurpassed.
$1 By the Bottle — Try It
So. Cal. Wine Co.
218 W. Fourth St.
Home Phone Ex. 16. Sunset Main 332.

SIEGEL'S for Women's and Children's Wear
Myer Siegel & Co.
251 SOUTH BROADWAY
Special Reduction
In Prices on Boys' Knickerbocker Suits
AGES 2 TO 6 YEARS
Russian effects and Norfolk styles, with natty embroidered sailor collars. Pretty white and colored materials, such as Piques, Linens, Chambray, Madras, etc. These are only a few of the prices:
$2 and $2.25 suits on sale at $1.35
$2.50 and $2.75 suits one sale at $1.75
$3.25 and $3.75 suits on sale at $2.25
Headwear at Half Former Price.
Children's Dresses, Hats and Bonnets—ages 6 months to 14 years, HALF PRICE
WOMEN'S SHIRT WAIST DRESSES, WASH DRESS SKIRTS, and Lingerie Waists, one-third to half off former prices.
Sale of Women's China Silk Waists next Monday—See our Sunday ad.
Store closes at 1 o'clock Saturday. Do your trading early.
SIEGEL'S for Women's and Children's Wear

SANBORN VAIL & CO
Artists' Materials
Amateur Artists
Need drawing sets, color outfits and all sorts of things to paint with and paint on. Ours is the one place that you can get anything and everything at satisfactory prices.
Art Studies for Copying
Catalogue free.
357 So. BROADWAY

If some small matter in your service bothers you, please remember we cannot remedy it unless you let us know of it.
100 CENT GAS — LIGHT HEAT POWER — FREE CONNECTIONS NO DEPOSITS NO PUSHES EXCHANGES
GAS COMPANY, Hill near Seventh.

HAIR GOODS
Day by day, week by week, our department of hair goods becomes more widely known. We now carry the largest stock in the Southwest
Bennett Toilet Parlors
N. E. Cor. Fifth and Spring

"The Call"
OF SAN FRANCISCO.
The "Call" prints more news than any other paper published in San Francisco. The "Call" is the only San Francisco paper that is delivered to all parts of Los Angeles by carrier. Orders for Subscriptions and Advertisements left at our office will receive prompt attention. Give it a trial.
LOS ANGELES OFFICE, 209 W. 6TH ST. Phones—Home 1391; Sunset Main 2701.

Jacoby Bros.
331-333-335 South Broadway.
Positively by October first every dollar's worth of men's clothing must be removed from our establishment. The space now occupied by this department must be turned over to workmen, who will prepare it for an entirely different class of merchandise.
Grand Final Sacrifice
Any Suit or Overcoat
$9.75 Our entire clothing stock turned over to the public on this basis. Values up to $50.00.
Including business suits. Including full dress suits. Including tuxedo suits. Including frock suits.
Including Prince Alberts. Including top overcoats. Including business overcoats. Including theater overcoats.
We commence this morning the most unparalleled clothing offer in the annals of California.
Take your choice of any suit or any overcoat in our whole stock at $9.75. There are no exceptions. This includes dress suits, semi-dress suits and business suits, made by the highest-class manufacturers in the country, some of them worth as high as $40.00 each. Also hundreds of fine overcoats. The styles are all smart, the tailoring of the highest order. In fact, you could not get better satisfaction, no matter where you went nor how much you paid.
$10.00, $12.50, $15.00, $17.50, $20.00
Men's Suits $5.95
In addition to the offer above, we have gathered all odd suits into another lot which we shall sell at a still greater reduction, having decided on the price, $5.95. Some of these suits cost at wholesale as high as $16.00, and the retail prices range up to $20.00. We cannot supply your size in all the different styles, but you'll find dozens and dozens of suits to fit you in the lot. These are not knock-around suits, but good styles, fit for Sunday wear. The lot includes many popular two-piece outing suits. These prices take effect Friday morning. Extra salesmen have been engaged, so that we can promise quick service. Make your selection at the earliest moment. There's not one hour to lose.

FOLLOWING UP A GOOD THING, see that what you ride in is made at the Advance. It would take a catalogue to enumerate all we have to sell in the vehicle line.
For style and finish you will always be at the head of the parade if you are riding in an Advance buggy. Visit the factory and see us make 'em.
ADVANCE BUGGY COMPANY, 2000 Central ave. Home 24756. South 2189.

HABIT
leads salesmen to show only goods they like. Many a fine suiting is carried over one season or two seasons simply because it doesn't strike the salesman's fancy, yet that suit, if YOU saw it, might be just the suit that would best become YOU. So when this
AUGUST CLEARANCE SALE
offers you your pick of any $35, $32.50 or $30 Suiting made to measure for $24.50—any $27.50, $25 or $22.50 suit made to your measure for $19.50, don't get the idea that these are shelf-worn suitings. They're ALL this year's goods. Nothing wrong with them except that they have been overlooked.
Brauer & Krohn
TAILORS TO MEN WHO KNOW.
128-130 S. Spring St—114½ S. Main St.
Phones: Main 3116. Home 2695.

"ONCE TRIED ALWAYS USED"
R.S.V.P. Table
Has no equal. Ask your grocer.

Side-walk Blocked
In front of the NEW YORK CLOAK AND SUIT HOUSE, with hundreds of ladies trying to get near the windows to pick out those $9.75 silk suits and wool suits that used to sell for $25.00 or $30.00. "See them."
New York Cloak and Suit House
337-339 South Broadway

TENTAGE
AWNING
We make [illegible] sizes. [illegible] for campers.
Swanfeldt Tent and Awning Co.
220 So. Main

Hill's California Olive Oil.
Absolutely pure. A book of recipes free for asking.

OUR BROADWAY STOCK OF CARRIAGES
has been moved to our new [illegible] on Los Angeles street, between Second and Third streets. In a few days we shall have on hand a full line of vehicles and farm implements, which we will sell at wholesale as well as retail at the same location.
HAWLEY, KING & CO.

The shoe of distinction.
REGAL
THE SHOE THAT PROVES
A. S. VAN DeGRIFT, Mgr.
229 West Third Street (Bradbury Building)

CHILDREN'S OXFORDS
The little folks enjoy cool, light footwear just as you do.
We have children's oxfords in all styles and sizes.
We are very careful in buying our children's footwear and we can conscientiously recommend it.
Innes Shoe Co.
258 S. Broadway
231 W. Third St.

OLD PLANTATION DISTILLING CO
108 South Broadway, Near First
Headquarters for Medicinally Pure Liquors 12 Years Old.
Old Plantation Rye or Bourbon Whisky $1.00 Per Bottle.

The Estey Pipe Organ
At our store we [illegible] Organ. This instr[illegible] Angeles churches, [illegible] tone, beautiful in [illegible] people know how. [illegible] give prospective pu[illegible] instrument—just as [illegible] Church committees [illegible] spect the Estey.
GEO. J. [illegible]
335-347 South Spri[illegible]

Editorial
PART II—LOCAL SE[illegible]
XXIV[illegible] YEA[illegible]
N.B.[illegible]
SP[illegible]
This Store Clo[illegible]
Some [illegible]
Vests 15c, [illegible]
Nicely made, well fi[illegible] cotton, for warm w[illegible] 20c, 17c and 15c ea[illegible]
Lisle Vest[illegible]
Vests of fine lisle th[illegible] and no sleeves, pret[illegible] crocheting, 25c each.
50c Values
Fine lisle vests in d[illegible] neck and short sle[illegible] fifty cent garment, f[illegible]
Brenn[illegible]
530-532-534 S.
DuBois & [illegible]
212-214 West 6th
"Just o[illegible] and ki[illegible]
WHOLESA[illegible]
OFFICE REMOVED to H[illegible]
GARLAND GA[illegible]
Sold only by HEN[illegible]
Pacific Dental[illegible]
PRICES
Gold Crowns [illegible]
Amalgam Filling[illegible]
Silver Filling $[illegible]
Ordinary Extrac[illegible]
50c, Extraction [illegible]
gas $1, Plates $[illegible]
and $10.00.
—not "$5.00 and up" basis, you'll find that prices named. Our [illegible] upon them and upo[illegible] Come in and talk w[illegible]
239½ S[illegible]

Hair Mattresses AND HIGH GRADE BEDDING
Boston Bedding Co.
344 So. Broadway

The Silk Store
(From Loom to Consumer)
219 Mercantile Place
High Grade Silks At Wholesale Prices

FURS Stored and Remodeled
D. BONOFF, Furrier, 212 S. Broadway.
If you want the Purest and Best WINES, order from us.
EDWARD GERMAIN WINE CO
635 South Main Street.
Open Evenings. No Bar. Tel. Main 918.

H. J. WHITLEY CO.
JEWELERS
Importers, Diamond Merchants
345 South Broadway.

KAHN'S
High-Grade Clothing
Furnishings and Hats
457 So. Broadway

THE Avery Shoe Stock is on sale at a sacrifice at the Mammoth Shoe House, 519 S. Broadway.

G. U. Whitney's Trunk Factory
Trunks, Suit Cases and Traveling Bags at Factory Prices.
228 SOUTH MAIN STREET

Lightest, Strongest and best Trunk is the RATTAN
—MADE ONLY BY—
J. C. CUNNINGHAM, [illegible] & Spring

LOWMAN'S VEST SALE
$1.35 for all the $2.00 and $2.50 Vests in the house
LOWMAN & CO.
131 S. Spring St.

Wolfskill's for FLOWERS
210 West Second

Kryptok Lenses
Obtainable of
Walter I. Seymour, 517 S. Broadway 2nd Floor

SCREEN DOORS 75c
Window Screens 40c
740 S. Main Adams Mfg. Co. Home Ex. 1321 Main 1323

We Excel in Hair Goods
If you want an inexpensive Switch, a Jane, a Parted Pompadour, or any other piece of Hair Goods you can buy from our stock to best advantage. We put prices down and quality up. We can give you a better value than anyone else west of Chicago.
Janes, $2.50 up.
Special Switch at $5.00.
Mail orders our specialty.
WEAVER-JACKSON HAIR CO.
443 So. Broadway

Daintiest, most satisfying luncheon—prompt service.
CRISTOPHER'S
141 So. Broadway 241 So. Spring St.

Catarrh Can be Cured
This card entitles you to free examination and consultation, if presented to our office this week.
LOS ANGELES MEDICAL INSTITUTE, Remick Building, 517 S. Broadway.

Ladies' Purses and Pocketbooks
Previous to our removal we are offering our well-selected line of leather goods at one-half regular value. September 1st we move to 453 S. Broadway. See our windows.
Whedon & Spreng Co.
SOCIETY STATIONERS
203 South Spring Street

[illegible] Transfer Co., 141 W. 5th. check baggage at your residence to any [illegible]st. Tel. M. 49 or 249. Home 249.

Orr & Hines Co.
Funeral directors. Lady undertaker takes charge of all ladies and children. Tel. Main 5, No. 647 South Broadway. JOHN W. EDWARDS, Manager.

Castanien Undertaking Co.,
No. 1226 South Grand. Lady attendant. Telephones Main 6003, Home 5458

[illegible] DOCTOR.
$8500—Flower st. near Pico; alley; improved with double house. 50x155.
$12,000—Flower st., close to 10th; alley. 60x165.
$2350—Pico near Union. Ready for store. Good investment.
$5000—A conservative investment on Pico near Union ave.
$25,000—Income $285 per month. Fine new business block on corner; 4 stores, 3 offices, 8 apartments, 3 baths; $15,000 will handle this property; remaining $20,000, mortgage, at 6 per cent. 87x160.
$14,000—Fine business block. Store now brings $75; can be made to bring more.
$23,500—Fine business block. Income $150 per month. Improved. stores.
$12,[illegible]
[illegible] PERMITTING FOR SUBSCRIPTION
[illegible]ox, [illegible]y, Mr. [illegible]rester, R. [illegible]ofield, Amn. [illegible]arry W. Jack[illegible] J. G. Hamels, A. [illegible] W. Hill.

HOUSE, high-grade furniture; fine Brussels carpets; cost $1000 1 year ago; rent $3.50 a room; must sell immediately on account of ill-health. J. C. OLIVER, 143 S. Broadway. 11
FOR SALE — AT A SPECIAL BARGAIN; for cash; rooming-house of 20 rooms on Hope st., close in; good furniture and long lease; modern building; owner must sell. Call noon at Room 211, Grant Bldg. W. N. HOLWAY, agent. 11
FOR SALE — THE BEST-PAYING LITTLE rooming-house of 22 rooms on Hill, close in; rooms all full; low rent; A1 condition; must sell at once; you will not be disappointed if you investigate. BARTLETT, 255 S. Hill. 11
FOR SALE — $525; EXCEPTIONALLY WELL furnished rooming-house; 14 rooms; fine location; 2 years' lease. Don't miss this bargain. 1018 SOUTH FIGUEROA ST. Phone 7257. 11
FOR SALE—BY OWNER, ROOMING-HOUSE, 28 rooms, newly furnished for housekeeping; fine location; walking distance; long lease; rent $65. Address G. box 2, TIMES OFFICE. 13
FOR SALE—20 ROOMS, NICELY FURNISHED, well located for boarding house on Hill st. Full of roomers. A bargain if taken this month. Call [illegible]
FOR [illegible]e use only the purest drugs. Bring your prescriptions to this reliable drug store. You're safe here.

Pierce's Prescription	75c
Stuart's Tablets	40c
Packer's Tar Soap	15c
Swamp Root	85c
Lyon's Tooth Powder	15c
Peruna	85c
Pink Pills	40c
Rubifoam	15c
Coke's Dandruff Cure	85c

THIRD AND BROADWAY

THE CITY IN BRIEF.

NEWS AND BUSINESS.

Discuss Coming River.

The members of the Municipal League will dine at the Westminster Hotel Tuesday evening, and discuss the Owens River water project. Among the speakers will be William Mulholland, Fred Eaton and J. M. Elliott.

New Minister.

Rev. G. A. Cleveland, now of Riverside and formerly of Minneapolis, will preach at the Orchard-avenue Baptist Church on Sunday. It is probable that Rev. Cleveland will be called to the regular pastorate, according to current rumors among the Baptist membership.

Alabama Picnic.

The second annual picnic of the Alabama State Association of Los Angeles was held yesterday in Eastlake Park. Special cars took the Alabamans to the park in the morning, and returned with them at 5 o'clock in the evening. A pleasing programme of music and addresses and a general basket dinner were the features.

Wife and Children Gone.

A. Rose, secretary of the Retail Grocers' Union, residing at Pico and Figueroa streets, reported to the police last night that during the time he was attending a meeting of his lodge his wife took their two children and left the house. He asked the assistance of the police in locating his missing better half.

Robberies.

J. T. Relihan of East Ninth street reported to the police yesterday that his room had been entered at noon on Wednesday and robbed of two gold watches, a silver watch and a filled chain. Mrs. L. C. Bailey also reported that her room on West Third street had been robbed during Wednesday afternoon of $15 and three finger rings.

House on Him.

Albert Lyons was taken to the Receiving Hospital yesterday suffering from injuries received by the rather unusual occurrence of a house falling on him. He was assisting in moving a very small residence on West Tenth street, when it toppled from the wagon on which it was loaded and fell on Lyons. Outwardly he was not injured, but it is thought that he may be more seriously hurt internally.

Lower Court Sustained.

The Supreme Court has affirmed the decision of the Superior Court of Los Angeles county in favor of Alfred Leigh Glassell in a suit brought by the latter against the executors of his father's estate for the recovery of $100,000, alleged to be due from deceased as guardian of Glassell. The case was tried here without a jury, and judgment rendered in favor of the plaintiff.

Two Fighting Drunks.

J. K. Delmar, a stylishly-dressed drunk snoozing at midnight on the curbing at Third and Hill streets, resented being awakened by Sergt. Craig, and attempted to slug the officer. He was taken to jail in irons. Joe Romero, a Santa Monica politician, carrying a fighting jag, gave Officers, Oker, McCann and Murphy a lively tussle on Temple street before he was overcome and dragged away to jail yesterday afternoon.

Corner-stone Laying.

The corner-stone of Conaty Hall, the new parish building for the Sacred Heart parish, East Los Angeles, will be laid at 2:30 o'clock on Sunday afternoon, August 20. The new building, which will be a two-story structure, is to be located at the northwest corner of Downey avenue and Daly street. The various societies of the parish will participate in the corner-stone laying, and will march in procession from the Sacred Heart Church to the hall site.

Coming to God's Country.

Col. R. H. Richardson, secretary of the National Good Roads Association, and a prominent Omaha lawyer, is coming to Los Angeles to live, as the result of a recent visit to his brother-in-law, Thomas F. Fitzgerald, district passenger agent of the Gould system. Col. Richardson was so charmed with this city that he lost no time in getting back to Omaha, closing out his affairs there, and will be back in Los Angeles again by September.

Great Work for Women.

At a meeting of the Los Angeles W.C.T.U. yesterday, representatives of the Ransom Home presented statements showing the work that has been accomplished by that institution, through Mrs. Vance, Mrs. Barber and Mrs. Carson. They showed that during the past year they had aided sixty-seven women, and in the fourteen years of its existence 500 women have been helped to a better life. The ladies declared that "the latch-string is always out" at the Ransom Home for unfortunate women or girls who may be without food, raiment or shelter.

Attempted the Impossible.

With a bag of golf sticks slung over one shoulder and a small grip in his hand, D. B. Wiley of Milwaukee, was taken to jail last night on the verge of delirium tremens, after spending nearly all the afternoon parading up and down Broadway.

Wiley had plenty of money and admitted to the police that he had vainly been trying for the past six weeks to drink up the visible supply of liquor in Los Angeles, but that too much was being sneaked in on the side, and he is now ready to quit trying to make this town dry. The golf sticks, fish gaff and field glasses he says are the principal part of his baggage.

C. of C. Members.

AUTOCRATIC CONTRACTORS.

Warrant Issued for Arrest of One Refusing to Move Fence at Third and Main Streets.

There has been loud complaint for several weeks concerning the dangerous condition at Third and Main streets, where two buildings are being erected.

Contractor Angelo of the Braly building, deliberately fenced in the entire sidewalk on both streets for a distance of a few hundred feet, as well as around the corner, and promptly rented his fence to a bill-posting concern.

At the corner, where the Interurban cars turn, it was very dangerous, the cars almost touching the fence as they passed, and on Wednesday two people came near losing their lives at that point. Angelo was notified to remove the fence, but presuming on nobody knows just what, he refused to do so. Yesterday a warrant was issued by Assistant Prosecuting Attorney Beebe, charging him with unlawfully obstructing the street.

Not waiting for the execution of the warrant Street Superintendent Hanley went there woth two policemen and tore down the portion of the fence that was built around the street corner. The wonder is that the nuisance has been suffered so long without interference.

To make the matter still worse, the contractor for the Levy building, on the opposite side of Third street, has the sidewalk fenced in also, so that there is no walk on either side.

A deputy from the office of the street department and two policemen were on duty yesterday afternoon to keep the people moving at the corner and prevent accidents.

VITAL RECORD: BIRTHS. DEATHS. MARRIAGES.

Deaths.

ANDERSON. At San Quentin, August 7, James R. Anderson, husband of Nellie Graham Anderson. Funeral from undertaking parlors of Orr & Hines, Friday at 2 o'clock. Interment Rosedale. Friends invited.

THOMAS. Died August 9, at 343 Buena Vista street, Mrs. Mary E. Thomas, widow of Walter Thomas and mother of Laura Thomas. Will be buried at Evergreen Cemetery today, August 11, at 1 p.m., from Bresee Bros. Eastern Star services at the grave.

Marriage Licenses.

SHECKELS-HESLEP. Ira R. Sheckels, aged 40, a native of Nevada, and resident of Santa Monica, and Olive A. Heslep, aged 31, a native of Iowa and resident of Los Angeles.

BAKER-WEEKS. Charles Baker, aged 42, a native of Pennsylvania, and Margaret Weeks, aged 33, a native of California, both residents of Los Angeles.

SPENCER-MITCHELL. George H. Spencer, aged 41, a native of California, and Miss Louise Mitchell, aged 28, a native of Washington, both residents of Los Angeles.

AUST-SLOAN. William J. Aust, aged 22, a native of Kansas, and Lucy A. Sloan, aged 20, a native of Iowa, both residents of San Diego.

VALLESTERO-ENRIQUEZ. Miguel S. Vallestero, aged 22, a native of California, and Amelia Enriquez, aged 19, a native of Mexico, both residents of Los Angeles.

EDWARDS-WARD. James G. Edwards, aged 24, a native of Arkansas, and May E. Ward, aged 21, a native of California, both residents of Los Angeles.

DECHTOLD-CARMICHAEL. Albert Bechtold, aged 24, a native of New York, and Anna L. Carmichael, aged 22, a native of California, both residents of Los Angeles.

NEILLY-CONKLIN. Phillip J. Neilly, aged 25, a native of Canada, and Mildred A. Conklin, aged 28, a native of Missouri, both residents of Cananea, Mex.

BADGER-HULCE. Arthur L. Badger, aged 22, a native of Minnesota, and Edna J. Hulce, aged 22, a native of Iowa, both residents of Los Angeles.

LIGON-ALLEN. William L. Ligon, Jr., aged 23, a native of California, and resident of Los Angeles, and Nellie E. Allen, aged 20, a native of Iowa, and resident of Jamaica, Okla.

SALE-YOUNG. Howard M. Sale, aged 56, a native of Missouri, and Elizabeth S. Young, aged 55, a native of Ohio, both residents of Los Angeles.

Card of Thanks.

We, the brothers and sister of Edward Dutzler desire to express our heartfelt thanks to the many kind friends, the Bartenders' Union, No. 284, and the Fidelia Singing Society, for their sympathy and assistance during our late bereavement.

Peck & Chase Co., Undertakers.
425 S. Hill. Both phones 61. Lady attendant.

Pierce Bros. & Co., Undertakers.
329 S. Flower. Tel. M. 1877. Lady attendant.

Lusk Cab Co., 750 S. Main Street.
For hire, new, up-to-date automobiles, Hacks, Tally-hos, three-seaters, livery. 'Phone 297.

If You Want to Go East C. Haydock,
Agent Illinois Central R.R., 228 S. Spring.

Raventos, Florist, 216 Mercantile Place.
Home 2230; Main 1483. Funeral designs.

Choice Cut Flowers.
A large variety of floral designs can be secured from J. W. Wolfskill, Florist, 210 West Second street.

WEST GATE LODGE NO. 235, F. & A.M., will confer the first degree this (Thursday) evening.
AUGUST WACKERBARTH, Secretary.

SOUTH GATE LODGE NO. 320, F. & A. M., will confer the first degree this (Friday) evening.
F. H. WHITE, Secretary.

Bresee Bros.' Co., Undertakers.
Broadway and Sixth. Lady assistant in attendance night and day. Tel. Main 262.

PRIZE COOKING RECIPES.

1000 in Times Cook Book No. 2, Now Ready.

All the prize cooking and other recipes brought out by the recent contest conducted by The Times have been printed in convenient book form. Over 75 Spanish and Mexican dishes, originally written by California pioneers, are included. Price 25 cents, at Times' Business Office. In special oilcloth cover, 35 cents. Postage 5 cents extra.

Keep your eye on Santa Monica. Prices will soon go up.

WE DO IT FOR LESS.
Watches cleaned.....75c
New main spring.....50c
New hands.....15c
New crystal.....10c
Geneva Watch & Optical Co.
305 So. Broadway

"The Reliable Store"
Splendid as an Appetite Builder.
Good Samaritan
Port Wine
Pure, and as a tonic for the convalescent is unsurpassed.
$1 By the Bottle — Try It
So. Cal. Wine Co.
218 W. Fourth St.
Home Phone Ex. 16. Sunset Main 332.

SIEGEL'S For Women's and Children's Wear
Myer Siegel & Co.
251 SOUTH BROADWAY
Special Reduction
In Prices on Boys' Knickerbocker Suits
AGES 2 TO 6 YEARS
Russian effects and Norfolk styles, with natty embroidered sailor collars. Pretty white and colored materials, such as Piques, Linens, Chambray, Madras, etc. These are only a few of the prices:
$2 and $2.25 suits on sale at $1.35
$2.50 and $2.75 suits one sale at $1.75
$3.25 and $3.75 suits on sale at $2.25
Headwear at Half Former Price.
Children's Dresses, Hats and Bonnets—ages 6 months to 14 years,
HALF PRICE
WOMEN'S SHIRT WAIST DRESSES, WASH DRESS SKIRTS, and Lingerie Waists, one-third to half off former prices.
Sale of Women's China Silk Waists next Monday—See our Sunday ad.
Store closes at 1 o'clock Saturday. Do your trading early.
SIEGEL'S For Women's and Children's Wear

SANBORN VAIL & CO
Artists' Materials
Amateur Artists
Need drawing sets, color outfits and all sorts of things to paint with and paint on. Ours is the one place that you can get anything and everything at satisfactory prices.
Art Studies for Copying
Catalogue free.
357 So. BROADWAY

If some small matter in your service bothers you, please remember we cannot remedy it unless you let us know of it.
50 CENT GAS
FREE CONNECTIONS NO DEPOSITS
LIGHT HEAT POWER
GAS COMPANY,
Hill near Seventh.

HAIR GOODS
Day by day, week by week, our department of hair goods becomes more widely known. We now carry the largest stock in the Southwest
Bennett Toilet Parlors
N. E. Cor. Fifth and Spring

"The Call"
OF SAN FRANCISCO.
The "Call" prints more news than any other paper published in San Francisco. The "Call" is the only San Francisco paper that is delivered to all parts of Los Angeles by carrier. Orders for Subscriptions and Advertisements left at our office will receive prompt attention. Give it a trial.
LOS ANGELES OFFICE, 209 W. 4TH ST.
Phones—Home 1391; Sunset Main 2731.

Jacoby Bros.
331-333-335 South Broadway.
Positively by October first every dollar's worth of men's clothing must be removed from our establishment. The space now occupied by this department must be turned over to workmen, who will prepare it for an entirely different class of merchandise.

Grand Final Sacrifice
Any Suit or Overcoat
$9.75 Our entire clothing stock turned over to the public on this basis. Values up to $30.00.
Including business suits. Including full dress suits. Including tuxedo suits. Including frock suits.
Including Prince Alberts. Including top overcoats. Including business overcoats. Including theater overcoats.

We commence this morning the most unparalleled clothing offer in the annals of California.

Take your choice of any suit or any overcoat in our whole stock at $9.75. There are no exceptions. This includes dress suits, semi-dress suits and business suits, made by the highest-class manufacturers in the country, some of them worth as high as $40.00 each. Also hundreds of fine overcoats. The styles are all smart, the tailoring of the highest order. In fact, you could not get better satisfaction, no matter where you went nor how much you paid.

$10.00. $12.50, $15.00, $17.50, $20.00

Men's Suits $5.95

In addition to the offer above, we have gathered all odd suits into another lot which we shall sell at a still greater reduction, having decided on the price, $5.95. Some of these suits cost at wholesale as high as $16.00, and the retail prices range up to $20.00. We cannot supply your size in all the different styles, but you'll find dozens and dozens of suits to fit you in the lot. These are not knock-around suits, but good styles, fit for Sunday wear. The lot includes many popular two-piece outing suits. These prices take effect Friday morning. Extra salesmen have been engaged, so that we can promise quick service. Make your selection at the earliest moment. There's not one hour to lose.

FOLLOWING UP A GOOD THING, see that what you ride in is made at the Advance. It would take a catalogue to enumerate all we have to sell in the vehicle line.
For style and finish you will always be at the head of the parade if you are riding in an Advance buggy. Visit the factory and see us make 'em.
ADVANCE BUGGY COMPANY,
3000 Central ave. Home 24786. South 2189.

HABIT
leads salesmen to show only goods they like. Many a fine suiting is carried over one season or two seasons simply because it doesn't strike the salesman's fancy, yet that suit, if YOU saw it, might be just the suit that would best become YOU. So when this
AUGUST CLEARANCE SALE
offers you your pick of any $25, $27.50 or $30 Suiting made to measure for $24.50—any $27.50, $25 or $22.50 suit made to your measure for $19.50, don't get the idea that these are shelf-worn suitings. They're ALL this year's goods. Nothing wrong with them except that they have been overlooked.
Brauer & Krohn
TAILORS TO MEN WHO KNOW.
128-130 S. Spring St—114½ S. Main St.
Phones: Main 3116. Home 2695.

"ONCE TRIED ALWAYS USED"
R.S.V.P. Tablets
Has no equal. Ask your grocer.

Side-walk Blocked
In front of the NEW YORK CLOAK AND SUIT HOUSE, with hundreds of ladies trying to get near the windows to pick out those $9.75 silk suits and wool suits that used to sell for $25.00 or $30.00. "See them."
New York Cloak and Suit House
337-339 South Broadway

Hill's California Olive Oil. Absolutely pure. A book of recipes free for asking.

The shoe of distinction.
REGAL
THE SHOE THAT PROVES
A. S. VAN DeGRIFT, Mgr.
223 West Third Street (Bradbury Block)

OLD PLANTATION DISTILLING CO
108 South Broadway, Near First
Headquarters for Medicinally Pure Liquors 12 Years Old.
Old Plantation Rye or Bourbon Whisky $1.00 Per Bottle.

LULL CARRIAGE CO.
POPULAR VEHICLES AT POPULAR PRICES
Cor. Main and Tenth Streets
LOS ANGELES

The Silk Store
(From Loom to Consumer)
219 Mercantile Place
High Grade Silks At Wholesale Prices

FURS Stored and Remodeled
D. BONOFF, Furrier, 212 S. Broadway.
If you want the Purest and Best WINES, order from us.
EDWARD GERMAIN WINE CO
635 South Main Street.
Open Evenings. No Bar. Tel. Main 918.

H. J. WHITLEY CO.
JEWELERS
Importers, Diamond Merchants
345 South Broadway.

Hair Mattresses
AND HIGH GRADE BEDDING
Boston Bedding Co.
344 So. Broadway

TENTS AWNINGS
We make tents of all sizes. Hammocks for campers.
Swanfeldt Tent and Awning Co.
220 So. Main St.

OUR BROADWAY STOCK OF CARRIAGES
has been moved to our new store on Los Angeles street, between Second and Third streets. In a few days we will move our vehicles and farm implements to the wholesale store will be moved to the same location.
HAWLEY, KING & CO.

The "TURNER" Store for Men.
Turner & Baker
120 South Spring

KAHN'S
High-Grade Clothing
Furnishings and Hats
457 So. Broadway

THE Avery Shoe Stock is on sale at a sacrifice at the Mammoth Shoe House, 519 S. Broadway.

G. U. Whitney's Trunk Factory
Trunks, Suit Cases and Traveling Bags at Factory Prices
228 SOUTH MAIN STREET

Lightest, Strongest and best Trunk is the RATTAN
—MADE ONLY BY—
J. C. CUNNINGHAM,

A. B. WILMANS & CO.
FURNITURE AND CARPETS AT CLOSE PRICES
516 SOUTH SPRING

"BABY SHOP"
Babies' Outfit
Summer Wash Dresses
Shirt Waists
BEEMAN & HENDEE
347 So. Broadway

Ladies' Purses and Pocketbooks
Previous to our removal we are offering our well-selected line of leather goods at one-half regular value. September 1st we move to 453 S. Broadway. See our windows.
Whedon & Spreng Co.
SOCIETY STATIONERS
238 South Spring Street

We Excel in Hair Goods
If you want an inexpensive Switch, a Jane, a Parted Pompadour, or any other piece of Hair Goods you can buy from our stock to best advantage. We put prices down and quality up. We can give you a better value than anyone else west of Chicago.
Janes, $3.50 up.
Special Switch at $5.00.
Mail orders our specialty.
WEAVER-JACKSON HAIR CO.
443 So. Broadway

Daintiest, most satisfying luncheon—prompt service.
CRISTOPHER'S
141 So. Broadway 247 So. Spring St.

Catarrh Can be Cured
This card entitles you to free examination and consultation, if presented to our office this week.
LOS ANGELES MEDICAL INSTITUTE,
Remick Building, 517 S. Broadway.

CHILDREN'S OXFORDS
The little folks enjoy cool, light footwear just as you do.
We have children's oxfords in all styles and sizes.
We are very careful in buying our children's footwear and we can conscientiously recommend it.
Innes Shoe Co.
258 S. Broadway
231 W. Third St.

LOWMAN'S VEST SALE
$1.35 for all the $2.00 and $2.50 Vests in the house
LOWMAN & CO.
131 S. Spring St.

Wolfskill's for FLOWERS
210 West Second

Kryptok Lenses
Obtainable of
Walter I. Seymour, 517 S. Broadway
2d Floor

SCREEN DOORS 75c
Window Screens 40c
740 S. Main
Adams Mfg. Co. Home Ex. 1221 Main 1221

PRICES
Gold Crowns $3
Amalgam Fillings
Silver Fillings $1
Ordinary Extraction
50c, Extraction with gas $1, Plates $8 and $10.00.
—not "$5.00 and up," basis, you'll find that prices named. Our upon them and upon Come in and talk with

The Estey Pipe Organ
At our store we have Organ. This instrument Angeles churches. tone, beautiful in d people know how. give prospective pur instrument—just as Church committees spect the Estey.
GEO. J.
345-347 South Spring

Brent
530-532-534 S.

DuBois & Dentata
212-214 West 6th
"Just as and his

WHOLESALE
OFFICE REMOVED TO
GARLAND GAS
Sold only by HEN

Dr. Ralph Hagan returned, 175 N. Spring st. Hours 2 to 5 p.m.

There are undelivered telegrams at the office of the Western Union Telegraph Company for Sarah, J. A. Cox, E. D. Price & Co., W. N. Whitey, Mr. Mart Dodd, Mrs. H. E. Forrester, R. L. Shankland, P. W. Schofield, Ann. Agt. Chemical Co., Harry W. Jackson, R. Stein, James J. G. Hamels, A. H. McKay, Mrs. J. W. Hill.

Los Angeles Transfer Co., 141 W. 5th. Will check baggage at your residence to any point. Tel. M. 6 or 148. Home 248.

Orr & Hines Co.
Funeral directors. Lady undertaker takes charge of all ladies and children. Tel. Main 35, No. 647 South Broadway. JOHN W. EDWARDS, Manager.

Castanien Undertaking Co.,
No. 1238 South Grand. Lady attendant. Telephones Main 6002, Home 5468.

50x150.
$9500—
Flower st. near Pico; alley; improved with double house.
50x155.
$12,000—
Flower st., close to 20th; alley.
60x165.
$2250—
Pico near Union. Ready for store. Good investment.
$5000—
A conservative investment on Pico near Union ave.
$35,000—
Income $285 per month. Fine new business block on corner; 4 stores, 2 offices, 8 apartments, 4 baths; $15,000 will handle this property; remaining $30,000, mortgage, at 6 per cent.
87x160.
$14,000—
Fine business block on corner; 2 stores. Hart Bros., props.

We use only the purest drugs. Bring your prescriptions to this reliable drug store. You're safe here.

Pierce's Prescription	75c
Stuart's Tablets	40c
Packer's Tar Soap	15c
Swamp Root	85c
Lyon's Tooth Powder	15c
Peruna	85c
Pink Pills	40c
Rubifoam	15c
Coke's Dandruff Cure	85c

THIRD AND BROADWAY

HOTEL; high-grade furniture; fine Brussels carpets; cost $7000 1 year ago; rent $3.50 a room; must sell immediately on account of ill-health. J. C. OLIVER, 143 S. Broadway. 11

FOR SALE — AT A SPECIAL BARGAIN; for cash; rooming-house of 20 rooms on Hope st., close in; good furniture and long lease; modern building; owner must sell. Call noon at Room 211, Grant Bldg. W. N. HOLWAY, agent. 11

FOR SALE — THE BEST-PAYING LITTLE rooming-house of 22 rooms on Hill, close in; rooms all full; low rent; A1 condition; must sell at once; you will not be disappointed if you investigate. BARTLETT, 255 S. Hill. 11

FOR SALE — $25; EXCEPTIONALLY WELL furnished rooming-house, 14 rooms; fine location; 2 years' lease. Don't miss this bargain. 1018 SOUTH FIGUEROA ST. Phone 7257. 11

FOR SALE—BY OWNER, ROOMING-HOUSE, 28 rooms, newly furnished for housekeeping; fine location; walking distance; long lease; rent $65. Address G. box 2, TIMES OFFICE. 13

FOR SALE—29 ROOMS, NICELY FURNISHED, well located for boarding house; on Hill st. Full of roomers. A bargain if taken this week. We HOUSE AGENCY.

Editorial Section.
PART II—LOCAL SHEET: 10 PAGES

Los Angeles Daily Times

California del Sur.
CITY AND COUNTRY.

XXIVTH YEAR. FRIDAY MORNING, AUGUST 11, 1905. On All News Stands Trains and Streets 5 CENTS

H. B. Blackstone Co.
DRY GOODS
SPRING AND THIRD STS.
This Store Closes Saturdays at 1 o'clock Until September

Summer Underwear

We show the famous "Merode" underwear in all its various styles and grades. It's most satisfying because it fits so well, and is comfortable and lasting because every garment is finished by hand.

Some Special Values Today

Vests 15c, 17c, 20c
Nicely made, well finished vests of cotton, for warm weather wear, at 20c, 17c and 15c each.

Lisle Vests 25c
Vests of fine lisle thread, low neck and no sleeves, prettily finished in crocheting, 25c each.

50c Values for 25c
Fine lisle vests in deep ecru, high neck and short sleeves, a usual fifty cent garment, for 25c each.

50c Corset Covers 25c
Lisle thread corset covers in white; low neck and no sleeves, sizes 3 and 4 only. Regular 50c garments for 25c each.

$1.00 Vests for 50c
Light weight summer quality wool vests, low neck and no sleeves, regular dollar quality, for 50c each.

Lisle Vests 50c
Vests of the finest, silk finished lisle thread, low neck and no sleeves, hand crocheted fronts, specially priced at 50c each.

The Estey Pipe Organ

The King of Organs

ORGANS

At our store we have temporarily installed an Estey Pipe Organ. This instrument is one of two recently sold to Los Angeles churches. It is a magnificent instrument, grand in tone, beautiful in design and constructed as only the Estey people know how. Our idea in setting up this organ is to give prospective purchasers an opportunity to see and hear the instrument—just as it would be in the church or the home. Church committees and others interested should not fail to inspect the Estey.

GEO. J. BIRKEL COMPANY
343-347 South Spring Street — Steinway, Cecilian

We are One Price Dentists You can rely upon our work and prices

Pacific Dental Co.

Gold Crowns
22 Karat

$5.00

PRICES
Gold Crowns ..$5.00
Amalgam Filling..$1
Silver Filling $1.00
Ordinary Extraction 50c, Extraction with gas $1. Plates $5.00 and $10.00.

We mean just this—22-carat gold crowns, perfectly adjusted, for $5.00. Same way with our other prices. They are definite—not "$5.00 and up." When you get work done on the "and up" basis, you'll find that you pay more for the "and ups" than the original prices named. Our prices are clean cut and definite. You can rely upon them and upon the high character of work performed by us. Come in and talk with us. Free consultation.

239½ South Spring St. Up One Flight

Brents
530-532-534 S. Spring

Our piano department keeps in the lead. People can't resist such unheard of terms—$1 down, $1 per week buys a beautiful upright piano.

DuBois & Davidson Furniture Co.
212-214 West 6th St., Between Spring and Broadway.
"Just over the line from high rents and high prices." "Nuff sed."

WHOLESALE HAY BOTH PHONES 1593
L. A. Hay Storage Co.
OFFICE REMOVED to Hay Warehouses, 1620 E. 7th St., near Alameda

GARLAND GAS RANGES, The World's Best
Sold only by HENRY GUYOT, STOVES AND HARDWARE 338 South Spring

PADRES' GOLD MINES FOUND?

Does Crowbar Reveal Rich Mission Secret?

A. Peterson Finds Tunnel that Looks Good.

Quits Job, Goes to San Fernando Hills.

A clew to the secret of the lost mine of the San Fernando Mission padres has been found by A. Peterson, a bricklayer of this city.

Peterson has "laid off" from his job on the Bilicke-Rowan Hotel, on the plea of rheumatism, and is now in the mountains back of Pacoima working in an old half-covered tunnel, the origin of which no living man knows.

How Peterson got the "tip" that this is the famous lost mine of the padres is not known. He is guarding his secret fiercely.

Ranchmen in that part of the mountains have known of this tunnel for years, but have never investigated it. Peterson came through there a few weeks ago, trying to get some one to show him the place, but the mountaineers professed ignorance as to its location.

This week, however, he finally succeeded in finding some one to guide him there.

Ranchmen say that, near the tunnel, is an old, broken-down stamp mill of a curiously crude pattern. Also the remains of an old ore dump. The rest of the secrets of the tunnel probably by this time belong to Peterson.

PADRES HAD THE GOLD.

This of course is a different sort of story from the pipe dreams of the Pegleg and Bryfogel mines. It is known that the padres had mines in this part of the mountains; that from their ore the San Fernando became one of the richest and greatest and most pompous of all the missions.

The mission fathers lived here in the hollow of the Fernando hills in a medieval magnificence. Thousands of Indian retainers dwelt about the imposing mission buildings. Soldiers guarded the mighty gates from their picturesque barracks; there were immense olive orchards, and wine vats, dungeons, convents where the young girls were educated, huge acqueducts, grist mills.

The good old Franciscans there dwelt in pomp and circumstance. All the local traditions which have fired Peterson have it that they got their wealth from mines in the Pacoima hills—supposedly up Pacoima Cañon.

INDIAN'S MEMORY.

An old Indian who lately died in San Fernando, remembered the mines when he was a boy. He was over 100 years of age when he passed out, and never could be got to tell much of them. He said the priests had laid an oath of secrecy upon him when the mines were closed; he said he was afraid he would perish from the avenging hand of heaven should he tell the secret.

This much he would tell:

Stormy times came to the mission when the fathers were afraid their wealth would be wrested from them.

(This must have been either at the time of the acquisition of California by the Americans, or the secularization of the missions.)

He said he remembered as a boy when the priests ordered the mines shut down.

All the crude machinery was dumped hurriedly into the shaft or tunnel, and brush was trown in on top. The old Indian was able to even specify what machinery they had.

TELLTALE CROWBAR.

In the hurry, however, one crowbar was left out. As the burying party was leaving the mines, this crowbar was noticed. It was then too late to place it with the rest of the machinery. It was accordingly left leaning against an oak tree.

The Indian said that the priests then dug holes under some of the mission walls and buried the ready cash and plate they had on hand to the amount of many thousands of dollars.

This last story has inflamed many besides Peterson.

It is stated by experts that the decay of the splendid old mission has been largely caused by the digging away of the ground under the walls by treasure hunters. House after house has crumbled away and gone from this cause. The mission now consists of the old church, the ruins of the chapel, and dozens of isolated walls scattered far and wide over the fields.

TREASURE UNEARTHED?

The tradition is that more than one treasure trove has actually been found. One of these alleged findings is wound into a dramatic story.

The natives all swear that the enormous wealth of the old Miguel Leonis estate came from underneath these walls. They believe that the years of trouble; the endless litigation, the gradual eating up that estate by lawyers is a judgment of an avenging Providence.

Leonis was an ignorant Basque sheep herder who came over here from French Basconia. He went to work for an Indian named Odone, who had a few hundred sheep wandering around where the town of San Fernando now lies.

In time he married the Indian's daughter, Maria Espiritu Chyulla de Leonis, who now lives in Calabasas on the old homestead estate.

Well, Miguel suddenly turned up wealthy, it is said, and bought a great herd of sheep for his own, acquiring a large ranch at the head of the San Fernando Valley and another in the Leonis Valley near the present town of Palmdale. He also got a ranch in Calabasas and went there to live. He graciously gave his father-in-law and former boss a job herding his sheep.

The San Fernando natives, particularly the relics of the old mission population, are firm in the belief that the Indian bride of Miguel Leonis told him a secret regarding the wealth of those mission walls.

So much for the ready cash.

As regards the mines now pursued by Peterson:

PETERSON'S QUEST.

An old prospector came to San Fernando some time ago and claimed to have found a queer old crowbar leaning against a tree up in the mountains. Needless to say he was seized upon with avidity. Justice Barclay, one of the old timers thereabout grubstaked him and sent him back into the mountains.

A. Peterson at the old tunnel in Pacoima Canon, supposed hidden gold mine of the padres.

Thus says Barclay of the venture:

"The prospector I sent up was an old soldier. He went back up to the country where he had found the crowbar. He said that when he took it up, it crumbled in his hands, not being of steel as we temper it.

"After he had been up there for a little while, he located an old shaft. Just as the old Indian had described, he found that it was choked full of brush and old mining machinery. The latter was so old that it dropped to pieces at the touch. He worked up there for some time, but he never got anything worth while out of it. I don't know whether he ever would have or not. I found that I was doing a vast deal of paying out and no taking in so I stopped the work and the prospector came home."

Whether Peterson's is this identical shaft or another of the padres', or nothing at all, deponent sayeth not.

It is safe to assume, however, that if the padres had one prospect hole there, they probably had more.

Marshal Conklin's dynamited house, showing the wrecked exterior and the shattered parlor and adjoining bedroom.

DYNAMITERS WRECK HOME.

Blow up Residence of Long Beach City Marshal.

Narrow Escape of Officer Conklin and Family.

Deed Ascribed to Organized Band of Vandals.

(SPECIAL CORRESPONDENCE OF THE TIMES.)

LONG BEACH, Aug. 10.—A deliberately-planned explosion at the home of City Marshal J. J. Conklin between 2 and 3 o'clock this morning wrecked a large part of the house and narrowly missed taking the lives of that officer and his family.

The Conklin residence, at No. 1039 Elm avenue, was yesterday a pretty cottage of six rooms, with a neat porch in front. On the right hand side of the porch was the parlor and on the left hand was a sleeping room occupied by the eldest daughter. Back of these apartments were the dining-room and kitchen and two bedrooms occupied by Mr. and Mrs. Conklin and their other three children.

Marshal Conklin, who had been awake for nearly forty-eight hours in his pursuit of C. H. Mooney in San Bernardino, went home early last night. As he entered the gate he saw a man skulking along on Stanwood avenue, north of his house, in a way which aroused the officer's suspicions, for he has received several warnings of late that attempts were to be made to destroy his residence, and he has taken every precaution. He kept watch for over an hour, and, seeing nothing more alarming, retired for the night.

The next that he remembers was an ear-splitting crash and a feeling as if his head had been jammed into his body, and then wrenched off. The next moment there was a roar and upheaval, and the bed was covered with plaster, bits of window glass and splintered wood, while from other rooms came the terrified cries of their children. The parents made their way through overturned furniture and broken debris to the other rooms, where they found their little ones unharmed, but paralyzed and stunned by the shock. The rooms were topsy-turvy with the furniture splintered, overturned and broken, and the floors were littered with broken glass and plaster.

EXPLOSION'S HAVOC.

Marshal Conklin left his wife to quiet the little ones and made his way to the outer air, where he was joined by the neighbors, aroused by the explosion and the shattering of their windows. A rapid survey of the house showed partially the extent of the wreck and the diabolical intentions of the unknown fiends to commit an awful crime. The front porch was simply reduced to kindling wood, and flying timbers from it had broken pieces of the picket fence to the same condition. Every window in the house was shattered and several of the frames torn bodily from their casings.

The residence rests on a wooden underpinning, which is covered by weather-boarding strips. All of these strips around the four sides of the house were torn loose and scattered about the yard. It is probable that this weak place is all that saved the family from death, for the force of the explosion was thus expanded outward, thus preventing it from forcing upward and tearing the house to pieces and burying the family in the ruins.

From all indications the fiends inserted a stick of dynamite under the porch, at the left-hand side of the front door, within four feet of where Miss Lena Conklin lay sleeping, and then lighted a time fuse, which enabled them to get away. The dynamite exploded downward, seeking the weakest part, which proved to be the weatherboarding around the foundation, thus averting a tragedy.

OTHER DAMAGES.

The explosion smashed the windows of a dozen residences in the neighborhood, the residence of Deputy City Clerk Ed Julien suffering the most.

Mrs. Conklin and the children were taken care of for the night, while the marshal began the work of running down the criminal. When daylight dawned, the full extent of the disaster was more apparent. Great sections of plaster were torn from the ceilings and sidewalls, and strewn over the furniture and floors in fine powder, mingled with broken glass.

The front parlor, which opened on the porch, was the worst damaged. A massive oak rocker standing close to the door, was blown into a million fragments. The piano was wrecked and ruined. A shelf containing books was overthrown. Bits of art bric-a-brac were broken, and splinters from the front of the house pierced glass, picture and frame of an enlarged picture of a dead child and pinned it to the wall.

At the rear the kitchen was damaged, chinaware and provisions being tumbled about the pantry in confusion, and the big steel range being broken in two places. The flooring in several rooms was forced upward and badly sprung, and the water pipes under the house were broken into several sections.

About noon officers discovered small fragments of the cartridge used in wrecking the house. They were widely scattered under the house and will be of little use in gaining a clue.

SEARCH FOR SUSPECT.

At first suspicion rested on two sailor boys who were found sleeping on the beach about 3 o'clock, but both told straightforward stories and were turned loose. The gang of firebugs and crooks that were run out of town by the Marshal, of which Leroy Andrews, now in jail on a charge of arson, was a member, are also being looked up, and the four miners with whom the Marshal had trouble on a train out of San Bernardino yesterday morning, but these latter have little suspicion against them.

Marshal Conklin received word from Los Angeles a week ago that an attempt had been made the night before to burn his house, but though he searched carefully he found no trace and decided that his informant was mistaken and did not make pressing inquiry. This clew was taken up today and the Los Angeles officer who furnished it was in the city today in consultation.

The outrage has shocked the entire

(Continued on Ninth Page.)

THE PUBLIC SERVICE.

SUMMARY OF THE DAY.

Apportionment of street lights for the present fiscal year was yesterday made by the Lighting Committee; 300 new arc lights are distributed among the nine Councilmen, Smith getting the most.

Members of the Council yesterday expressed willingness to listen to Miss Jones's "vindication" at a public hearing; but it will be in the nature of a post mortem, as they consider the attempted removal of the four library directors a closed incident.

In bringing suit against a Whittier nurseryman, W. S. Shoemaker, a Fernando fruit grower, has again raised the question of the responsibility of persons selling nursery stock.

The Golden Gate Credit Company received a setback yesterday, when Judge James reversed the finding of the Justice Court and denied the company the relief asked for in one of its notorious "watch contracts."

In the Police Court yesterday Mrs. Louise Stuckless was arraigned for the larceny of a small sum of marked money, which had been put in a place that she was supposed to be systematically robbing.

Chester Dowe, who tunneled under Mrs. Martin's house and stole dress goods, was given a chain-gang sentence.

AT THE CITY HALL.

TO ILLUMINATE DARK PLACES.

COMMITTEE MAKES APPORTIONMENT OF STREET LIGHTS.

Three Hundred Sparklers Must Cover Over Eleven Hundred "Dangerous Corners" — Arbitrary Distribution for Sixth Ward—Big Cut in Budget.

Hidden away alike from constituents and representatives of lighting companies the Gas & Light Committee of the Council met yesterday in a strictly exclusive executive session and arranged the following schedule of new street lights for the present fiscal year:

First Ward, forty lights; Second Ward, forty lights; Third Ward, twenty lights; Fourth Ward, twenty-five lights; Fifth Ward, seventy-five lights; Sixth Ward, forty-five lights; Seventh Ward, fifteen lights; Eighth Ward, fifteen lights; Ninth Ward, fifteen lights.

This apportionment makes provision for the addition of 300 arc lights to the number now in use. This distribution meets with the approval of eight Councilmen. As forecast by The Times several weeks ago Spook Howton was not consulted when the apportionment was being made. But the other Councilmen did not permit his offensive personality to mititate to the detriment of the Sixth Ward which is to receive more lights than any other ward except the Fifth.

It was not without great travail that the Lighting Committee delivered itself of this report; the 300 lights placed must cover over 1100 applications. Just what the location of the new lights will be is being guarded as carefully by the Councilmen as is the budget and the new tax rate.

Councilman Smith single-handed captured more lights than four of his confreres. But the goodly number allotted to him is partly due to the fact that more applications for lights have been made from the Fifth Ward than from all the other wards together.

Before department estimates were received the Councilmen agreed among themselves to an increase of 500 lights; but the lighting budget suffered from the pruning knife along with many others.

ONLY "POST-MORTEM."

THAT LIBRARY GHOST.

Back to the City Hall yesterday went that library investigation. The Chamber of Commerce and Merchants' and Manufacturers' Association filed communications with the City Clerk pointedly but politely telling the Council that, in their opinion, squabbles in the municipal family should be settled without outside interference.

All of which made the Councilmen too weary even to respond that they had asked the commercial bodies to help out in order that there might be no opportunity for either side to say that the case had been tried before a partial jury.

"What shall we do with it?" is the question now confronting the Council. The legislators say that they will do whatever a majority of the people desire that they shall do. But how to determine what a majority of the people desire—there's the rub.

Some think that if they can hold off until the middle of next month and give Sammy Clover a chance to display his exquisite agony at the sight of that split infinitive in the club women's petition, the general public will laugh the whole investigation out of the City Hall.

Notwithstanding the fine example of endurance displayed by a portion of woman clubdom, there is a growing feeling in municipal circles that the Council's action last Monday in declining to confirm the removal of the library board practically settled the library controversy.

Each side has stated its case pretty clearly in petitions and to the press the question of legality has been settled in favor of the Library Board, and there is a growing feeling that to remove four men, serving the city without pay, because they decided on a course of action, perfectly legal, but contrary to the opinions of a portion of the community, would be establishing a dangerous precedent.

In the same manner the Mayor might remove the water commissioners because a portion of the public, infinitesimally small, to be sure, professes to think that the board has acted hastily in the Owens River matter.

"When the people adopted a charter amendment providing that library directors shall be appointed for a fixed term of years, fixing that term twice the length of the tenure of office of the Mayor, it certainly contemplated that the library shall not be under administration management or control," yesterday afternoon said an ex-city official who is regarded as an authority in municipal matters.

"Removal of the four directors who voted to depose Miss Jones would establish a precedent by which each new administration could wipe out all existing commissions and replace them with 'administration' men.

"The precedent would also place every man who accepts a place on a commission in the future at the mercy of the mob. He would be liable to be subjected to the humility of summary removal any time a portion of the public would clamor loud enough to reach the executive ear. The result would be that fearless, public-spirited men would decline to hold positions on commissions. This would work to the detriment of the public service.

"The people have seen fit to ordain in the charter that the water, civil service and library commissioners, shall be appointed for specific terms of years, so arranged that no Mayor shall have the appointment of more than two members of a commission, except when a commissioner resigns or is removed for cause. The library muddle has cleared up considerably within the last week. I believe that the public in general approves the act of the Council in declining to confirm the removal of the four directors whose official heads were in jeopardy and that they are now satisfied to wait and give the new management an opportunity to make good."

If Miss Jones insists on a vindication, the Council may hold a hearing to give her an opportunity to reply to the charges made by the Library Board. But this will only be in the nature of a post-mortem; the City Attorney's decision that the board acted within its legal rights practically settled the question of the removal of the commissioners so far as the Council is concerned.

Several Councilmen said yesterday that if the club women insist on a hearing before the Council the legislators will give both sides an opportunity to be heard; but unless it can be shown that the City Attorney erred in his opinion as to the legality of the case in question, Mr. Lummis will continue to be librarian and there will be no immediate change in the personnel of the board.

Director Marshuts has said that he expects to retire from the board as soon as the present controversy is settled; another director, who declines to be quoted, has told friends that he has had enough of library business. So it is possible that Mayor McAleer will have an opportunity to name two directors on the Library Board before

AT THE COURTHOUSE.

CAN FLEECE NO MORE VICTIMS.

SUPERIOR COURT KNOCKS OUT SURE-THING GAME.

Judge James Renders Decision Which May Save Numerous Suckers Caught by Golden Gate Credit Company from Financial Loss Resulting from Their Own Folly.

For many moons the justice's courts have been filled with cases brought by James B. McMahon, who poses before the public as the "Golden Gate Credit Company," against victims who had refused to continue to pay up on watch contracts.

The suits have in large measure been merely formal affairs for McMahon had his customers in a tight place, and he has been collecting judgments which with attorney's fees and costs made the numerous defendants look sick when compelled to pay. Over sixty of these suits were begun in one court, and the Golden Gate Credit Company has been making money galore, first on the selling of cheap watches, and then in collecting from the recalcitrant ones in court. But one James N. Bethune would not accept the say-so of the justice's court as final and took an appeal to the Superior Court. Yesterday Judge James heard the appeal and reversed the lower court, and gave judgment against McMahon.

Bethune, the same as all the other victims, signed a contract to pay $25 for a gold watch on the installment plan. There was paid down $2, and for 23 weeks payments were to be at the rate of $1 a week. It has appeared repeatedly in the hearing of these cases that the watches are not worth more than $7.50, and just how much they cost the Golden Gate Credit Company in wholesale lots may be surmised. In about two weeks Bethune made the great discovery that he had a worthless watch. He took it back to the office and said he was going to return the article, but was informed that he was mistaken. The firm offered to fix the watch up for him, but he demurred and said that he was going to call the contract off. He did, but the firm didn't and sued him for $21 on the contract, an attorney fee of $10 and $10 damages, making in all a claim of $41, and the costs whatever they might prove to be. McMahon got judgment against Bethune for the full claim save the $10 for damages, and with $7.50 costs tacked on he was called upon to pay $38.50. He wouldn't do it and appealed.

Judge James yesterday held that when Bethune took the watch back and made tender of it, refusing to continue the contract, that such action amounted to a recision of contract Inasmuch as the Golden Gate Credit Company kept quiet from November, 1903, until the end of last year when suit was begun they had slept upon their rights—if they had any—and acquiesced in the recision.

NOT WHAT HE PURCHASED.

GOT WRONG TREES.

Again the question is being brought up in court, how far may redress be carried when a nurseryman supplies trees of a guaranteed variety, and they ultimately prove to be of an altogether inferior growth? The question is one of great importance to fruit growers, and in the suit of W. S. Shoemaker of San Fernando against William Fawcett, the Whittier nurseryman, all the pros and cons in cases of the kind are being thrashed out before Judge Bordwell. Shoemaker claims that in January 1896 he bought 2046 budded trees from the defendant, under the warranty that they were Washington Navels. This stock was planted at San Fernando and of the total consignment 320 trees, covering three and a quarter acres, turned out to be Australian Navels. The discovery was not made until the trees began to bear fruit, and Shoemaker avers that he then was compelled to bud these trees with the true stock, and lose the crop during the time of growth that otherwise he would have gathered.

That is the simple outline of the facts as contended for by Shoemaker, and in fixing his amount of claim he alleges that the land is worth only $150 an acre when set out to Australian Navels, but is worth $800 when set out to Washington Navels. The difference per acre, amounting to $450, is alleged to be the amount of the damage, and for the sum of $1468 the plaintiff is now asking judgment.

But while a grower buying nursery stock is supposed to be at the mercy of the nurseryman, and has to depend upon his guarantees, it is also claimed that the nurseryman despite all precautions and when doing business only with the most trustworthy sources of supply is also liable to be imposed upon. Inferior stock will get mixed in with stock of an altogether different kind and variety, and not until the trees fruit out can judgment finally be passed. In the present instance Shoemaker is relying upon the warranty of the defendant, for it has been stipulated that there were 330 trees of Australian Navels planted out under the supposition that they were Washingtons.

When the testimony was all in the case was submitted and Judge Bordwell took it under advisement.

STORY OF THE SEA.

SOUP PUT TO BASE USE.

The schooner Lucy Jane had made a quick run down the coast and brought up in the harbor of San Pedro on the evening before July 4. This particular contingent of the "men who go down to the sea in ships" was glad to be in port so as to participate in the fun of the noisiest day in the year, and sails were clewed up, and everything made taut and snug upon the Lucy Jane in readiness for the next day.

James Madsen is a Norwegian, and while able to take his trick at the wheel against any man, or do any of the manifold duties falling to the lot of a fully rated A. B., he was not so well informed upon the combining circumstances tending to make July 4 a day of national celebration as he might have been had he lived in this country longer.

At some remark made by him, Jim Kealey took umbrage. Jim was bringing the kid of soup from the galley when he heard Madsen make the remark, which was innocent enough. But the cook aboard ship is the court of final resort and Jim was acting for the nonce as cook's mate. He put down the kid while with a rich brogue he proceeded to discipline Madsen.

"Ye Scandihoovian yahoo," he said, "and phwat does the likes of you know about the Foorth uv July. Ye've bin wasting the best years ov yer life ateing salt horse an' wormy duff wid a lot of English shellbacks instid of comin' here and havin' yer intellek whaleboned wid white man's grub."

Having delivered himself in some such style Jim Kealey lifted the kid full of soup and was about to pass forward when Madsen retorted angrily, and Jim was so flabbergasted by such insubordination to him—the cook's mate—that he lifted the kid high above his head and dashed the sweet-smelling pea soup full in the face of his antagonist.

Then there were ructions aboard the Lucy Jane, and while Madsen was having his scalded face attended to, Jim Kealey was lugged off to the calaboose. Yesterday he was arraigned before Judge Smith on the charge of assault, and in due course the quarrel will be exploited in court.

THE LOST FOUND.

BRITTAIN PROBABLY THE MAN.

The anxiety of Mrs. Brittain to find her husband who left Joplin, Mo., many years ago, and a statement of the wife's inquiry addressed to Public Administrator McGarvin was published yesterday, is likely to be set at rest in consequence of a communication made to McGarvin by one of the park attendants.

Having seen the description in The Times of the runaway husband, he at once identified him as a man who is an authority in Central Park. He intimated to Mr. McGarvin that any afternoon from 1 to 5 o'clock, this man Brittain may be found under the tree popularly known as the "Tree of Knowledge." "Brittain is a Socialist," he writes, "and is an Englishman apparently of wide reading, for he will talk about anything under the sun. He does not appear to work, but has money, and appears in the park and puffs at a long pipe when not engaged in verbal combat defending the socialistic ideas that he holds."

JURY DISAGREED.

POWERS ESCAPES FOR PRESENT.

The record was broken in Judge Smith's court yesterday, when Deputy District Attorney Donnell for the State and Attorney Thompson, representing the defendant, consented to submit the case on trial to the jury without either arguments or instructions from the court.

George Powell was on trial for robbery and no especial care had been taken in the selection of a jury, so that the course taken was altogether exceptional. The jury remained out until 8:30 o'clock, after a session of four hours, when they announced that they could not agree and were discharged. The jury stood eleven for acquittal and one for conviction.

Powers was charged with having held up one Harry J. Holcomb on the night of June 10, and robbed him of $52, on Maple avenue, between Fifth and Sixth streets. The testimony was to the effect that Holcomb and a companion named O'Brian were walking along the street, and Holcomb turned into an alleyway. There he was chased and held up by two men, one of whom was supposed to be Powers.

COURTHOUSE NOTES.

BREVITIES MISCELLANEOUS.

MRS. PORTER WINS. In the suit wherein Ludolph G. Sarnow sued his mother, Mrs. Sarnow-Porter, for a share in certain real estate on Commercial street, on the plea that his father had left a will which had been destroyed, Judge Bordwell yesterday gave judgment in favor of the mother. While one son was suing his mother, the other one, who had been made a party plaintiff, repudiated his being joined with his brother, and testified in behalf of the defendant. Meantime Mrs. Porter is in a hospital at San Francisco, and on the eve of having an operation performed for cancer.

AKINS WANDERS. Patrick Akins is an old man at the County Farm who cannot be kept at the house without tying him down. He is 85 years of age and is in a state of senile dementia. He wanders away and when fifty feet distant from the farm is lost. Yesterday Akins was brought before the insanity commission, and his case was continued for one week to determine whether the authorities at Patton will receive such cases.

THE MEFFORD DIVORCE. Barbara Mefford was granted a divorce from Albert Mefford by Judge Trask yesterday, on the ground of desertion. The parties were married in 1898 at Prescott, and in September, 1903, he told his wife that he was tired of her, and was going tho quit. He left home and the wife came with her family to this city.

FARM LOT COMPANY. The Long Beach Farm Lot Improvement Company has incorporated with a capital stock of $50,000, of which $350 has been subscribed. The directors are W. P. Money, R. R. Christie, W. H. Young, G. W. Needham, W. G. Osborn, W. H. Prittle and H. H. Hamilton, all of Long Beach.

THE MAYS DIVORCE. William T. Mays was granted a divorce from Mollie Mays by Judge James yesterday, on the ground of habitual intemperance. The parties were married in this city in July, 1883, and in later years did not get along together on account of the wifes addiction to liquor.

MINING AND MILLING. The Gold River Mining Company has incorporated with a capital stock of $500,000, of which $5 has been subscribed. The directors are J. W. Peyton, Sherman; A. A. Crank, P. C. Tubbs, C. E. Abel, R. J. Frericks, Los Angeles.

"NO CLOTHING FITS LIKE OURS"

Wear the Clothing Of Today

Patrons of Wood Bros. Always Sure of the Finest Productions

Aside from the fact that it costs no more, men of taste feel an undisguised satisfaction in Wood Bros.' clothing, up to the minute in fabric and cut. Every garment we sell is distinguished by the style-marks of today, and wherever the wearer may go he will suffer no humiliation on account of the cut of his clothes.

Perfect in fit, choice in color, pattern and design, and irreproachably tailored, Wood Bros.' clothing enables men and young men to wear better clothes and spend less money for them.

Fashionable Hand-Tailored Suits

$15, $18, $20, $25, $30 and up

Summer Two-Piece Suits $12.50 to $25

WOOD BROS.

The Clothiers, 343-345 S. Spring St.

THE INFERIOR COURTS.

"QUEER" OLD WOMAN THIEF.

ENTRAPPED BY THE USE OF MARKED COIN.

Has Plenty of Money and Her Room is Filled With Suspicious Lot of Miscellaneous Goods—Tunnel Digger Gets Sentence on the Chain Gang.

Mrs. Louise Stuckless, a somewhat "queer" old woman, who does odd jobs of work, was arrested at her room, No. 616 West Eighth street, yesterday and charged with the larceny of 45 cents from a family named Peck, on Union avenue.

When arrested she had $94.10 on her person, and her room was discovered to be packed with miscellaneous articles of every description that certainly had never been purchased for her own use. An examination will be made by the police to see if any of this stuff can be identified as stolen.

The Peck family, for whom the old lady worked at odd times, has repeatedly missed money, but was unable to identify it, so on Wednesday, after consultation with the police, Peck marked 45 cents in small coins and put it in the accustomed place. It promptly disappeared and was found in the possession of Mrs. Stuckless when she was arrested.

She was released on $20 bail to appear this morning for trial, but if she is an all-round thief instead of just a "queer" old woman, she may decide not to stand trial.

TUNNEL DIGGER.

WILL DIG CITY DIRT.

Chester Dow was yesterday given a sentence of ninety days on the chain gang for the larceny of a quantity of dress goods from Mrs. Janet Martin.

Dowe is a dope fiend who had been employed to do chores about the house of Mrs. Martin and in his desire to secure the coveted drug would resort to almost anything. Having located the goods in the house he waited till nightfall, when he dug a tunnel by which he entered the basement and thence the house.

A Disordered Stomach.

Christian Science Mother: Eleanor, what is the matter?

Christian Science Child: Oh, mamma, I got a terrible error of the mind in my stomach.—Massachusetts Medical Journal.

Skin Diseases are cured by Hydrozone and Glycozone

Endorsed by the Medical Profession.

By destroying germs, they assist nature to accomplish a cure. Send thirty-five cents to pay expressage on **Free Trial Bottles.**

Sold by Leading Druggists.

Not genuine unless label bears my signature:

Prof. Charles Marchand

611 Prince Street, N. Y.

Write for free information about HYDROZONE and GLYCOZONE.

Crawford SHOES

WE want to call your attention in this advertisement to another one of those incomparable Crawford creations. This is the sort that has been the undoing of the high-priced custom maker.

Every time we sell a pair of Crawford Shoes we know that we have gained a satisfied customer, a customer that will come to us again, and in this way we are compensated for the small margin of profit we make in the sale of a single pair.

The style we are showing you to-day we particularly recommend. If you will wear this shoe, it will mean that you will get the Crawford habit.

STYLE 415

As illustration shows, is a style built on liberal, broad, roomy lines. A business man's shoe

Crawfords retail at $3.50 and $4.00

Plenty of room for comfort, but none for improvement. Your custom maker can match it for say $12.00. Why not save the difference?

Remember, we are agents in this city for the Crawford Shoe. Our pride in this is exceeded only by the satisfaction they invariably give to their wearers.

THE CRAWFORD SHOE STORE

318 SOUTH SPRING STREET

CRESCENT HEIGHTS

WEST HOLLYWOOD

NORTON & HAY, 318 W. 3rd Street

Patent Medicines At rock bottom prices. 6th and Main St. Pacific Electric Bldg. Free Delivery

Roeder's DRUG STORE

ALFRED BENJAMIN & CO.'S HIGH GRADE CLOTHING SOLD ONLY BY JAMES SMITH & CO. 137-139 S. SPRING STREET.

SUITS TO ORDER NO MORE $15 NO LESS SCOTCH TAILORS 330 S. SPRING ST.

GEMS and MUFFINS are light and delicious if made from MAK-A-KAKE PANCAKE FLOUR

The Cost is slight 10c a package

FOR 25c

A pound you can get good coffees, at The Plantation Coffee Co. Home Phone 8877. 317 Mercantile Place.

The large purchases we made for investment last year just before the November advance of 10 per cent., took place, enable us to offer you fine blue-white perfect diamonds now at the old prices that have prevailed for a year. BROCK & FEAGANS, Fourth and Broadway

Auctions.

Rhoades, Reed & Rhoades

REALESTATE, LIVE STOCK AND GENERAL AUCTIONEERS: Guaranteed estimates on Household Furniture or bought outright for Cash. Salesroom 720 S. Spring St. Both Phones

C. M. STEVENS

Furniture and General Auctioneer Office 203 TAJO BUILDING

Thos. B. Clark,

Auctioneer. 122 S. Broadway. Rod 283 Main 63

We Guarantee our tailoring in all respects. There is no such thing as taking chances with Eisner tailoring.

EISNER & CO. 120-122 South Spring Street

PIANOS

J. B. Brown Music Co., 643 S. Broadway

SPORTING PAGE.

SWEET MARIE "FALLS DOWN."

Tiverton Causes Talent to Drop Its Money.

Thorne Boy Also Surprises the Betting Crowd.

St. Louis Can't Bet on Ball. Golf at Chicago.

[BY THE ASSOCIATED PRESS—P.M.]

BUFFALO (N. Y.) Aug. 10.—Sweet Marie, 2:04¾, the McKinney mare, which took the measure of Tiverton in their match race in Readville, had the yellow turned here today in the free-for-all trot, the feature event of the Grand Circuit at Kenilworth Park, when the Galilee Rex stallion took down first money in the two first heats in 2:05¼ and 2:06, the mare getting the third in 2:06¼, but after the result of the race had been settled, according to the three-heat plan in operation here, the blow was one of the worst the latter has suffered at the meeting, although Tiverton was supported handsomely.

In the first race today, the 2:14 pace, Kruger was the favorite, and he won three straights handily. There was little pooling in the 2:15 pace, Maud Keswick taking three straight heats. The last race of the day was a big upset. It was the 2:15 trot, and Thorne Boy stepped right out and took three heats handily. Another large crowd enjoyed the sport. The meeting will be continued tomorrow. Summary:

The 2:14 pace, purse $1000, three-heat plan: Kruger won three straight heats in 2:08, 2:08, 2:09¼; Queen of Rhodes second, High Seven third. Webster and Bedford Boy also started. Grand Reed was distanced.

Free-for-all trot, purse $2000, three-heat plan: Tiverton won first and second heats in 2:05¾, 2:06; Sweet Marie won third heat in 2:06¼; George C. third. McKinley also started.

The 2:15 pace, purse $1000, three-heat plan: Maud Keswick won three straight heats in 2:11½, 2:10½, 2:09¾. Freeman was second, Dorris B. third. Bruta W., Regina and Tommie Burns were distanced.

The 2:15 trot, purse $1000, three-heat plan: Thorne Boy won three straight heats, time 2:10¾, 2:12¾, 2:13; Joe N. second, Jim Fenton third. Harry J. also started.

SURPRISES IN GOLF.

WINNERS AT CHICAGO.

[BY THE ASSOCIATED PRESS—A.M.]

CHICAGO, Aug. 10.—Play in the first match round of the national championship began on the Chicago Golf Club links today, with weather conditions better than those of yesterday, when thirty-one players, after the ties of the last two rounds were decided, started the eliminating work, and for the afternoon round there will be left only sixteen. National Champion H. C. Egan, with former Champion C. B. MacDonald for his rival, who seemed a likely winner, but the latter will not be an Egan-Egan affair, for W. E. Egan failed to qualify yesterday. Summary of match round:

Percy Pyne, Princeton, defeated A. C. Lee, Windsor, 6 up 4 to play.

W. C. Stevens, Pittsburgh, defeated [illegible], Jackson Park, 6 up 4 to play.

W. J. Davis, Garden City, defeated [illegible], Elmhurst, 6 up 5 to play.

H. B. Harper, Wheaton, defeated G. [illegible], Philadelphia, 7 up 6 to play.

W. J. Travis defeated D. P. Fredericks, 1 up 1 to play.

R. Chandler Egan defeated Dr. S. [illegible], Philadelphia, 3 up 2 to play.

A. L. White defeated R. D. Bokum, Glenview, 1 up 2 to play.

F. Bernthsen defeated O. W. Potter, Jr., 4 up 3 to play.

PACIFIC COAST LEAGUE.

IMPORTANT MEETING CALLED.

[BY THE ASSOCIATED PRESS—A.M.]

PORTLAND (Or.) Aug. 10.—Judge W. W. McCredie, acting president of the Pacific Coast League, announces that he will call a meeting of the directors to be held in Portland, August 21 at 10 a.m. Notices of the meeting have been mailed to the six cities represented, which will give the representatives sufficient time to arrive in Portland.

If the resignation of President Eugene F. Bert is received, it is likely a new president will be named. The future of the league, whether to continue as at present or form an eight-team league, will be the most important matter to come up for discussion.

MARKSMANSHIP RECORDS.

CALIFORNIA'S "HIGH ARMS."

[BY THE ASSOCIATED PRESS—A.M.]

CHICAGO, Aug. 10.—New records in rifle marksmanship were made yesterday at the Fort Sheridan shoot, when Sergeant George Sayer and Lieut. C. C. Baker made 892 and 890 respectively out of a possible 1000. The previous score was 878 out of a possible 1000. Both high score men are from Fort Monterey, Cal.

CAN'T BET ON BALL.

ST. LOUIS FANS DISARMED.

[BY THE ASSOCIATED PRESS—P.M.]

ST. LOUIS, Aug. 10.—In order to put any tendency to fracture the betting law of Missouri through when placed on innings of baseball games, Vice-president Stanley Robinson of the St. Louis National League has caused signs to be posted at baseball park reading: "Positively betting allowed in these stands." The management of the park declares it is going to see the anti-betting law strictly enforced on the premises.

AMERICAN LEAGUE GAMES.

DOUBLE-HEADER AT BOSTON.

[BY THE ASSOCIATED PRESS—P.M.]

BOSTON, Aug. 10.—Detroit won the first game here today, Boston taking the second. The visitors' base running and batting turned the scale in their favor early in the contest. Kitson's inability to put the ball over the plate was the most important factor in the second game. Three of his bases on balls were converted into runs. Attendance 1500. The scores:

First game:

Detroit, 4; hits, 7; errors, 0.
Boston, 1; hits, 7; errors, 2.
Batteries—Killian and Warner; Criger.

Second game:

Detroit, 1; hits, 9; errors, 2.
Boston, 5; hits, 10; errors, 3.
Batteries—Tannhill and Criger; Kitson and Bergh.

CHICAGO-NEW YORK.

[BY THE ASSOCIATED PRESS—P.M.]

NEW YORK, Aug. 10.—The New Americans suffered their first defeat today after winning thirteen games. Chicago won easily. Attendance 1500. The score:

New York, 2; hits, 4; errors, 5.
Chicago, 8; hits, 10; errors, 2.
Batteries—Chesbro, Newton and Kleinow; Smith and McFarland.

POSTPONED GAMES.

[BY THE ASSOCIATED PRESS—A.M.]

WASHINGTON, Aug. 10.—St. Louis-Washington. Both games postponed; rain.

PHILDELPHIA, Aug. 10.—Philadelphia-Cleveland, both games postponed; rain.

NATIONAL LEAGUE GAMES.

BROOKLYN'S ERROR RECORD.

[BY THE ASSOCIATED PRESS—P.M.]

ST. LOUIS, Aug. 10.—Brooklyn failed to support McIntyre and dropped the last game of the series to St. Louis. Brooklyn broke the record on errors, making nine. Attendance 1300. The score:

St. Louis, 5; hits, 12 ;errors, 3.
Brooklyn, 4; hits, 8; errors, 9.
Batteries—Taylor and Leahy; McIntyre and Ritter.
Umpire—Bausewine.

CINCINNATI-PHILADELPHIA.

[BY THE ASSOCIATED PRESS—P.M.]

CINCINNATI, Aug. 10.—Cincinnati made it four straight from Philadelphia. A base on balls, followed by two hits, gave the visitors their lone tally. Attendance 1600. The score:

Cincinnati, 4; hits, 10; errors, 0.
Philadelphia, 1; hits, 6; errors, 2.
Batteries—Ewing and Schlei; Nichols and Abbott.

NEW YORK-CHICAGO.

[BY THE ASSOCIATED PRESS—P.M.]

CHICAGO, Aug. 10.—In a pitcher's battle, Chicago today failed to score, while New York made one run on an error in the sixth. Strang reached first on a fumble, stole second and came home on McGann's clean hit. Attendance 11,000. The score:

Chicago, 0; hits, 3; errors, 2.
New York, 1; hits, 4; errors, 2.
Batteries—Reutback and Kling; Mathewson and Bowerman.
Umpire—O'Day.

BOSTON-PITTSBURGH.

[BY THE ASSOCIATED PRESS—P.M.]

PITTSBURGH, Aug. 10.—Boston's errors were not disastrous and the hits were productive, while Pittsburgh's errors and hits were just the reverse. Attendance 15,000. Score:

Pittsburgh, 4; hits, 11; errors, 2.
Boston, 7; hits, 12; errors, 3.
Batteries—Robbertaille, Case and Gibson; Willis and Moran.
Umpire—Klem.

LEAGUE CLUBS' STANDING.

PERCENTAGES TO DATE.

[BY DIRECT WIRE TO THE TIMES.]

CHICAGO, Aug. 10. — [Exclusive Dispatch.] Standing of major league clubs to date:

National League—		American League—	
New York	.703	Philadelphia	.597
Pittsburgh	.634	Chicago	.576
Philadelphia	.574	Cleveland	.562
Chicago	.572	New York	.525
Cincinnati	.524	Boston	.516
St. Louis	.381	Detroit	.479
Boston	.324	Washington	.398
Brooklyn	.302	St. Louis	.353

TEN-INNING GAME.

TACOMA OUTPITCHES OAKLAND.

[BY THE ASSOCIATED PRESS—P.M.]

SAN FRANCISCO, Aug. 10.—Tacoma defeated Oakland in a ten-inning game today by a score of 4 to 3. It was a pitchers' contest throughout. Oakland tied the score in the ninth inning on a two-base hit by Kruger and a wild throw by Sheehan. Casey made the winning run in the tenth on a single and a long fly to left field by Doyle. The score:

TACOMA.

	A.B.	R.	B.H.	S.B.	P.O.	A.	E.
Doyle, rf	5	0	0	0	1	0	0
Sheehan, 2b	5	0	0	0	1	2	1
Nordike, 1b	3	0	0	0	14	0	0
Eager, ss	4	0	0	0	5	4	0
McLaughlin, lf	4	0	1	0	2	0	0
Lynch, cf	3	0	0	1	2	0	0
Casey 3b	3	2	1	2	2	4	0
C. Graham, c	4	2	4	1	7	4	0
Fitzgerald, p	3	0	0	0	0	3	0
Totals	34	4	6	4	30	22	1

OAKLAND.

	A.B.	R.	B.H.	S.B.	P.O.	A.	E.
Van Haltren, cf	4	1	1	0	1	0	0
Francks, ss	5	0	0	0	2	4	1
Dunleavy, lf	4	1	2	0	2	0	0
Kruger, 2b	4	1	1	0	0	3	0
Kelly, 2b	4	0	1	0	4	3	0
Croll, rf	3	0	1	0	2	0	0
Streib, 1b	4	0	0	0	15	0	0
Stanley, c	4	0	1	0	0	1	0
Iburr, p	2	0	0	0	0	2	0
*O'Graham	1	0	0	0	0	0	0
Totals	33	3	7	0	30	13	1

*O'Graham batted for Iburr in tenth inning.

SCORE BY INNINGS.

Tacoma	0	0	1	0	0	0	0	2	0	1—4
Base hits	0	0	1	0	1	1	0	2	1	0—6
Oakland	2	0	0	0	0	0	0	0	1	0—3
Base hits	2	1	1	0	1	1	0	1	0	0—7

SUMMARY.

Two-base hits—Dunleavy (2,) Graham, Kruger.
Sacrifice hits—Francks (2,) Fitzgerald.
First base on errors—Tacoma, 1; Oakland, 1.
First base on called balls—Off Fitzgerald, 3; off Iburr, 3.
Left on bases—Tacoma, 4; Oakland, 5.
Struck out—By Fitzgerald, 1.
Wild pitch—Iburr.
Time of game—1h. 30m.
Umpires—McDonald, Bray.

UNLUCKY LOOLOOS.

PORTLAND'S THIRD VICTORY.

[BY THE ASSOCIATED PRESS—P.M.]

PORTLAND (Or.) Aug. 10.—Portland defeated the Los Angeles team again today, making it three straight for the week. Garvin started the game against Baum, but in the seventh inning he was hit hard and was replaced by Jones. The feature of the game was the batting of McLean, who secured three hits, one of which was a triple, in four times at bat, and Baum's home run. The score:

Los Angeles, 2; hits, 10; errors, 2.
Portland, 4; hits, 10; errors, 2.
Batteries—Baum and Eager; Garvin, Jones and McLean.
Umpire—Davis.

SEATTLE'S THREE STRAIGHT.

BUT FIELD WORK IS BAD.

[BY THE ASSOCIATED PRESS—P.M.]

SEATTLE (Wash.) Aug. 10.—Seattle made it three straight today from San Francisco, taking the game 6 to 4. At first it was an even break. Bad fielding errors allowed the San Francisco team to score their runs. Score:

Senattle, 6; hits, 8; errors, 5.
San Francisco, 4; hits, 4; errors, 5.
Batteries—Fitzpatrick and Blankenship; Williams and Shea.

BARNEY ON THE STAGE.

He Will Ride His Peerless Green Dragon Against a Biograph of Kiser.

BY DIRECT WIRE TO THE TIMES.

NEW YORK, Aug. 10.—[Exclusive Dispatch.] Barney Oldfield, one of the greatest automobile drivers in this country, has decided to go on the stage. He will not attempt any heavy part, or pose as a "matinée idol." His acting will have to do only with his famous Peerless Green Dragon, which he will drive on the stage in a race against the biograph picture of Earl Kiser, who pilots the Winton Bullet.

WRESTLERS IN FINE FORM.

Good Events in the Bouts at Santa Monica.

Lewis Downs Holmes After Long, Hard Struggle.

Nervy Loser Goes to Mat With Fractured Ribs.

Before a fair-sized crowd of enthusiasts in the auditorium at Santa Monica last night, a meritorious wrestling tournament was pulled off.

Only a few of the fair sex ventured into the pavilion, seats being provided for them on the platform, affording an excellent view of the mat.

Wrestling is in its infancy as a drawing card when compared with a boxing match, though the crowd was enthusiastic, and voiced its approval in thunderous applause whenever a luckless wrestler hit the mat.

F. S. Lewis breaking Charles Holmes's ribs in unique wrestling match at Santa Monica last night.

Those who are conducting the game were well pleased with the interest taken, and declare that the bout down by the seashore yesterday is only the first of a series of good matches to be given during the summer and fall.

Eddie Robinson of the Jnnathan Club had charge of the floor, and handled the several bouts with tact. He pleased the crowd, and the boys gave him a good send-off as he stepped to the center to present the first pair of twisters.

Prof. "Billy" Manning was presented as the ex-lightweight champion boxer of the world. "Billy" acted as master of ceremonies.

Two youths from Santa Monica sprung a surprise by indulging the crowd with a preliminary boxing match that proved a tame affair.

Young Reed was introduced as the Santa Monica boy wonder. His sparring partner was a colored lad named Thurman.

Both boys were frightened; Reed's knees cracked together when the gong sounded.

The two tried to fight a four-round bout, but the mill was mercifully shortened on Reed's account, as the white boy was all in before the third round was ended.

"Young John L." was trotted out for the second preliminary, with Eddie Nolan as team mate.

Nolan was called the amateur champion boxer of Los Angeles, and "John L." the welterweight champion of Southern California.

This bout afforded a good exhibition of the fistic art. "John L." continually outpointed Nolan, however, and the three rounds, while somewhat one-sided, were above the average of preliminary battles. Young John is a clever lad, and is booked for coming encounters in the ring.

EVENING'S BIG EVENT.

Promptly at 9 o'clock the big event of the evening was announced, and, clad in their wrestling togs, the principals entered the arena.

F. S. Lewis was introduced as the champion wrestler of America, who would meet all comers. He was clad in blue trunks, with shoulders and arms bare.

As a wrestler of local note, Charles Holmes of Santa Monica was introduced. He wore white trunks and looked fit.

Lewis agreed to throw young Holmes three times within an hour, or forfeit his title as a wrestler.

The weight of Lewis was given as 177 pounds, and that of Holmes 160 pounds.

Time was called and the big fellows danced around the white mat like two kittens at play, each waiting for an opening.

Beneath the glare of the electric lights, the shining bodies of the two glistened like the sides of a scalded pig.

Lewis got the first hold and young Holmes described a beautiful half circle through the air and landed squarely on the top of his curly-head. This did not constitute a fall, however, as Holmes turned like lightning and saved his shoulders from coming in contact with the mat.

By the terms agreed upon, the men were to wrestle for fifteen minutes and if, at the expiration of that time, no fall was gained, a rest of five minutes was to be allowed. Holmes maneuvered to make time, and his work was clever.

Precious minutes were gained by lying prone on the mat and the professor had his work cut out to raise the muscular lad. When Holmes was brought to his feet, it was the matter of a second for Lewis to send him in a "flying roll" to the mat again, but so agile was the Santa Monica wrestler that the professional, had great difficulty in holding his man in position for a fair throw.

Over and under each other, with half Nelson, double Nelson and sometimes almost a strangle hold, the two writhed, but each time the wily Lewis sought to pin his man, the local boy, with a pretty turn, foiled the attempt.

The crowd had spasms of delight. Their hero was doing even better than was expected, and they accorded to Holmes every possible honor.

Five minutes passed without a fall and Holmes looked fresh.

ANTAGONIST OF STEEL.

Lewis began a careful search for the weak spots in his opponent. Holmes's head was forced backward until it seemed his neck must break; his legs were locked in a grape-vine twist and his arms were doubled behind his back and almost tied in a knot. Still he kept his balance.

Two minutes more passed and the strain began to tell on the lighter man, who was noticeably weaker.

Arms and legs were disentangled for a second, but before a breathing spell was allowed, Lewis sprang like a panther upon his opponent and securing a hip lock, combined with a half Nelson and a wrist lock, sent his man to the floor, and the referee allowed the fall. Time 7½ minutes.

After a rest of five minutes, the men locked for the second bout. The rest had worked wonders for Holmes, who seemed to be in excellent condition. This was the better bout of the two, and the crowd voiced its approval.

Most of the wrestling was done close to the mat and Holmes proved a stayer at this game. When lifted bodily into the air he would time and again land on his feet.

Holmes was still wrestling when nine minutes had passed and his friends were wild with glee.

The next minute was perilous for the Santa Monican. Though wrestling in splendid form and showing small sign of distress, in a second he sank to the floor and his shoulders were easily pinned to the mat.

On examination it was found that Holmes's ribs had been fractured and so serious was the injury that he was out of the game. The match was given to Lewis, who had secured two falls in nineteen minutes.

DATE IS SET FOR CUP RACES.

LIPTON TROPHY YACHT EVENT NEAR END OF MONTH.

Contests to Continue Daily Over San Diego Course Until One Competitor Wins Three Times—Detroit to Sail in Two Weeks from Terminal Island—Other Entries.

BY STINSON JARVIS.

It was announced yesterday that the races for the challenge cup presented by Sir Thomas Lipton for the competition of yachts on the Pacific Coast will be commenced at San Diego on the 28th inst. The sloop Detroit will leave Terminal Island on the morning of Thursday, the 24th, and will sail most of the way, but she will probably be towed off shore for an hour so as to get fairly out in the channel wind, when she will hoist racing rags.

The contests begun on the 28th will be continued daily until one of the competitors has won three races. This may take only three consecutive days, or it may take, as Sir Thomas Lipton knows, a full seventeen days to finally get quit of the contest. But in this climate no one expects the fogs and calms that make the Sandy Hook racing so doubtful, and the course that is adopted by the tenant club in San Diego is about as near perfection as could be imagined, for boats of this size.

This course lies off the big Coronado Hotel, and under the lee of Point Loma and the great fields of kelp which extend for miles outside the San Diego Harbor. On the first day, the yachts will sail a windward and leeward course of twelve miles, and, if this be completed ,the next day's race will be on a triangular course twelve miles long.

In this way the shape of the course will alternate on the different days until the series be finished. The yachts of San Diego were contesting yesterday for the purpose of selecting a craft to defend the challenge trophy, and it is said the Butcher Boy was chosen.

The yachts that are expected to go down from here are the Venus, Marie and Mischief. The new sloop Typhoon has been launched, and work is being rushed to get her ready and partly tried out before she has to start for the race. The challenge from this end of the tournament includes this boat, together with the above four, and a dispatch says that the Mackey (Nike?) is also entered by F. T. Scripps.

The Typhoon is so much an unknown quantity and the Butcher Boy is so much a known quantity that the contest seems to promise its chief interest among the boats that arrive from Los Angeles. This question is, not whether Los Angeles will win, but which particular craft of Los Angeles. The Typhoon is about as powerful as a boat of her dimensions can be made.

Byron Erkenbrecher, owner of Detroit, said yesterday that the crew of his boat was not yet fully decided on, but that Charles W. Harrington, who was on the Detroit in most of her Great Lake racing, will be in charge of the head sheets when the boat contests off Coronado.

WILL BATTLE TO A FINISH.

Britt Agrees to Fight for Fat Purse at Colma.

Nominal Limit to be Placed on Length of Mill.

Fitzgerald En Route to Los Angeles—Comment.

Jimmy Britt at last has agreed to take on "Battling" Nelson in a finish fight, much to the delight of the sports all over the country.

Since Al Herford's prize package, Sullivan, succeeded in staying the limit with Britt, the Native Son has been accused of "going back" with some circumstantial evidence to bolster up the claim. Sullivan, as was pointed out in these columns at the time, is a mediocre performer; a boxer whose chief pugilistic asset is the good old ring name he bears. A rough, swinging fighter, awkward as they come, it reflected but little credit on Britt that such a third-rater should go the distance with him, and the San Franciscan's friends are now more anxious than ever that their idol put himself right with the public elsewhere by giving Nelson that which he has repeatedly demanded—a finish fight.

Some have advanced the argument that Britt's showing against Sullivan was purposely made "under wraps," as they say at the track. In other words, these sporting wiseacres are trying to argue that foxy Jimmie is tampering with the betting in his next engagement, and perhaps is trying at the same time to make his opponent rate him more cheaply than would be the case had he waded in and knocked Sullivan's block off his shoulders. But such a deal would be too much like floating an Amalgamated Copper Company for a pugilist to engineer, and the probabilities are that Mr. Britt simply played a safe game, as he admitted after the mill.

The Colma Club has had a $20,000 purse hanging up for some time awaiting the pleasure of Britt. Nelson has been agreeable for a month. Yesterday Britt signified his willingness to box for the stakes named, with a flat sum of $10,000 for the picture privileges. The date will be September 9, a Saturday, and the mill will be pulled off in a roofless arena just outside the confines of San Francisco county.

Britt had previously stated most positively that he would not take on Nelson in a finish fight, but like most mittmen is out for the money, and the inducements won him over. Heavyweight champions have seldom fought for such fortunes.

Picking a winner will not be easy. The conditions of the mill are radically different from those of a limited round contest, in which Britt's science would stand him in hand.

In accordance with the law no finish fight would be possible. The promoters have therefore agreed to impose some limit of forty or fifty rounds to the contest, but that is practically a finish fight, and the bout will be so billed.

Finish fighting is distinctly a step backward and ought to be discouraged.

It went in London prize ring days, but this thing of dodging the laws, which are lenient enough, and of scurrying about the country jumping county lines, savors altogether too much of the days when bare knuckles and the turf featured the game—the days when men often fought on flatboats because of police interference that awaited them on land.

Boxing promoters are seldom content to let well enough alone. They want to get rich in a minute, and generally queer the game in trying to grab the money all at once. Likewise many of them cannot abide by a good enough law, and keep on trying to stretch it until something breaks.

The promoters had a narrow enough squeak at the last Legislature, one would think, but they keep on in the same old way, and at the present gait it is only a question of time before something will drop, and drop hard, too.

The Fitzgerald-O'Keefe match at the last minute was declared off. The Grand Rapids promoters decided they were biting off more than that mahogany-veneered town could chew, and released the men from their agreement.

O'Keefe expects to come West in search of battles soon, and Fitzgerald has already left for this city. He should be on hand by the middle of the week.

Eddie Hanlon, who is to be Fitzgerald's opponent, will train at Santa Monica. Spider Kelly and Frank McConnell will direct operations at his camp.

MONEY IS THERE.

GAME WARDEN'S REWARDS.

Game Warden Wallis of Pasadena, who was brutally beaten by a brace of law-breaking Greeks, whom he arrested shooting quail out of season, is entitled to a $25 reward for the apprehension of the marauders, and Ed. Tufts, treasurer of the Los Angeles County Game and Fish Protective Association, has already drawn the warrant. The money now awaits Wallis.

In regard to this matter of paying rewards to the wardens, the protective association's directors have been frequently misquoted. It was voted to pay out no more money for county law convictions, but the original scheme of stimulating the enforcers of the State law to further activity by this means has never been discontinued. The association, has paid and will continue to pay the sum of $25 for arrests and convictions under the State law as long as it has the money.

The Greeks who beat Wallis in the discharge of his duty are a type of the worst game-law breakers with which local authorities have to deal. Greeks and Italians frequently go on marauding trips up the San Fernando Valley, ostensibly after rabbits, but in reality shooting young quail, doves and song birds—in fact, anything in the shape of meat they can hit, regardless. Usually these fellows do not show fight; probably none of them will after the consequences become understood more generally. Resisting an officer is a serious offense.

THREE NEW RACES.

CALIFORNIA CLUB STAKES.

[BY DIRECT WIRE TO THE TIMES.]

SAN FRANCISCO, Aug. 10.—[Exclusive Dispatch.] The list of stakes of the New California Jockey Club's winter meeting are now out, and show three new races that have been put in the book, all of them being for 2-year-olds. The three are the Daniel L. Murphy Handicap for 2-year-olds, foals of 1903, to be run December 16, 1905; the Gunst Stakes, for fillies 2 years old, now yearlings, at four furlongs, and the Alexander Hamilton Stakes, for colts and geldings now yearlings, to be run March 10, at four furlongs.

WHEELING AT RENO.

WILL SETTLE CHAMPIONSHIP.

[BY DIRECT WIRE TO THE TIMES.]

RENO, Aug. 10.—[Exclusive Dispatch.] Reno wheelmen today completed arrangements for a race with an all-Coast team for the Pacific Coast championship, to take place in Reno September 2. It will be a fifty-mile event, and one that will definitely decide the oft-discussed question among Coast wheelmen as to whether or not Reno wheelmen are invincible. The local club holds the Pacific Coast championship, having beaten one after the other of the best teams California could send up here.

Latonia Results.

CINCINNATI (O.) Aug. 10.—Six and a half furlongs: Laurel won, Naran second, Nominee third; time 1:21 2-5.

Mile: Hot won, Society Light second, Boyce third; time 1:42.

Five furlongs: Sea Mate won, Hot Toddy second, Leo Bright third; time 1:02 4-5.

Mile and 100 yards: Florizel won, Axares second, Ponsoluca third; time 1:47 2-5.

Five furlongs: Zienap won, Osee second, Sister Frances third; time 1:05.

Six and a half furlongs: Mansard won, Picture Hat second, Aurevoir third; time 1:20 2-5.

Saratoga Results.

SARATOGA (N. Y.) Aug. 10.—Six furlongs, handicap: Flipflap won, James Reddy second, Adnoye third; time 1:14.

Steeplechase, short course: Conover won, Pius second, Paul Aker third; time 4:27 3-5. Decimo fell.

Five and a half furlongs: Optician won, Disobedient second, Flavigny third; time 1:08 1-5.

Mile and three-sixteenths: Bedouin won, Merry Lark second, Palm Tree third; time 2:00 3-5.

One mile: Memories won, Sir Ralph second, Humo third; time 1:39 3-5.

Six furlongs: Fillmore won, Gambler second, John Lascalle third; time 1:15.

Sir Rupert Clarke's Horses.

SAN FRANCISCO, Aug. 10.—[Exclusive Dispatch.] Sir Rupert Clarke, the celebrated Australian sportsman, is planning to bring six of his best racehorses to America, early next year. Among them will doubtless be Charles Stuart and the wonderful weight-packer and cup horse, Emin. They will run first in San Francisco and then visit the East.

SAN DIEGO.

DESERT SIGNS URGED.

[SPECIAL CORRESPONDENCE OF THE TIMES.]

SAN DIEGO, Aug. 10.—The Supervisors have received from L. E. Aubury, State Mineralogist, a communication urging the erection of metallic guideposts on the desert. The matter was discussed briefly, although no action was taken. The Supervisors are heartily in favor of the proposition and desire to cooperate with the Supervisors of other counties containing sections of the desert.

BAY TOWN DRIFT.

The attorney for the Federated Trades Council has warned the City Auditor against drawing any warrants in favor of Howard & Long, the Los Angeles contractors who are installing the sewers under the bond issue. The labor unions claim to have a case against the contractors for working their men overtime without giving them extra pay. The Board of Works has declined to approve the claims of the contractors, pending a decision by the City Attorney.

The Board of Health has taken the stand that the outfall sewer in the Logan Heights district must either be extended 750 feet into the bay or the city must be at the expense of putting in a septic tank at the outlet of the sewer. The estimated cost of the former is $15,000, and the latter $25,000. The plans provide for the terminus of the sewer in less than three feet of water at low tide.

Societies and people who have donated money for a monument as the Bennington memorial declare they will withdraw their subscriptions if the memorial clubhouse idea is adopted.

The Hayes Land Company has been incorporated at Oceanside with a capital stock of $10,000, all of which has been paid in. J. Chauncey Hayes is the principal owner.

Factory Shoe Sale Will Break All Records.

NEARLY THREE FULL CARLOADS OF SHOES WILL GO ON SALE IMMEDIATELY.

The Mammoth Shoe House Makes One of the Biggest Buys on Record.

SALE AT 519 SO. BROADWAY.

The people of Los Angeles have another opportunity to purchase reliable footwear at "next to nothing prices."

The Mammoth Shoe House people have made a deal whereby they come in possession of three carloads of seasonable goods. These goods were bought for spot cash on the floors of the factories. They were bought for less than the cost of manufacturing them. They are here and will go on sale at once. They comprise shoes for men, women and children. Twelve hundred pairs of ladies', misses' and children's shoes will go on sale at fifty cents a pair. Over a thousand pairs of shoes of different kinds will be sold for ninety-eight cents a pair. They are really worth from two to four dollars a pair. A big lot of men's fine shoes, worth from two dollars and fifty cents to five dollars a pair, will go on sale at one dollar ninety-five.

Forty big bargain tables will be filled daily with these shoes and marked at prices which will close them out quickly. Very few stores could handle such a big quantity of shoes. The "Mammoth" new store on South Broadway is the largest in Los Angeles, and they sell more pairs of shoes than any other shoe house, and are known as "the store that saves you money." This is one of the biggest money saving sales they ever inaugurated.

Invalid's Chairs Rented or Sold

Headquarters.

Gem Furniture Co

521-23 S. SPRING ST.

Broadway Drapery and Furniture Co.

New Store. New Goods. 447 S. Br'd'y.

THE TIMES-MIRROR COMPANY.
H. G. OTIS...President and General Manager.
HARRY CHANDLER.....Vice-President and Assistant General Manager.
MARIAN OTIS-CHANDLER....Secretary. ALBERT McFARLAND....Treasurer.
PUBLISHERS OF

Los Angeles Daily Times

Daily, Weekly, Sunday and Weekly Magazine. Vol. 48, No. 69. EVERY MORNING IN THE YEAR. Founded Dec. 4, 1881. Twenty-fourth Year.

NEWS SERVICE:—Full reports of the Associated Press, covering the globe; from 6000 to 8,000 words transmitted daily over more than 20,000 miles of leased wire.
TERMS:—Daily and Sunday, including Magazine Section, 75 cents a month, or $9.00 a year; Daily, without Sunday, $7.50 a year; Sunday, $2.50; Magazine only, $2.50; Weekly, $1.50.
TELEPHONES—Counting-room, Subscription Department, Editorial Rooms, City Editor and Local News Room, Sunset Press 1; Home, 426; for THE TIMES.
AGENTS:—Eastern Agents, Williams & Lawrence, Nos. 31-33 Post Building, New York; 1224 Marquette Building, Chicago; Washington Bureau, 41 Post Building, Telephone 2147 Main, where the latest copies of The Times may be consulted: San Francisco office, room 10, Chronicle Building, Telephone Red 3320.
SWORN CIRCULATION:—Daily net average for 1896, 18,081; for 1897, 19,258; for 1898, 20,171; for 1899, 25,731; for 1900, 26,725; for 1901, 28,448; for 1902, 30,030; for 1903, 30,846; for 1904, 37,702 copies. Sunday circulation, 53,348 copies. Sworn daily average for every day of the first three months of 1905, 42,137 copies; Sunday average for same period, 61,950 copies.

Yesterday's Regular Edition.....40,950

THE TIMES has a larger regular bona-fide circulation than any local rival. It circulates widely among the intelligent, industrious, substantial, forehanded classes. The greatest volume of business advertising, the finest display, the best classifications, the largest results to advertisers.

Offices: Times Building, First and Broadway

Entered at the Los Angeles Postoffice for transmission as mail matter of the second class.

PART II: EDITORIAL, LOCAL AND BUSINESS SECTION

Pen Points

Yellow Jack will be driven from New Orleans, but evidently not without pitiful slaughter.

No matter what language they are speaking over yonder at Portsmouth, $3,000,000,000 is a mighty big lump of money.

Let us not be too severe on "Spook" Howton. His antics lighten the seriousness of a world all too much in earnest.

Yellow Jack is no respecter of persons. Prince or peasant, it's all the same to him. He is a cruel foe and hard to daunt.

Japan may not insist on all she's asking. Like every other bargain-maker she doubtless stands ready to split the difference.

Japan might at least be generous enough to offer Russia a cigar or two to console herself with after those "terms" had been handed out to her.

A bank busts now and then, to be sure, but nobody notices it, hardly. There are plenty of banks left and plenty of money to put into them, too.

It is a surprise to learn that the office of sheriff is so profitable. The popular impression has always been that sheriffs thrive only when times are bad.

Three billion dollars! Surely Japan doesn't mean it. Why, that's almost as much money as John D. Rockefeller has, counting everything down to the republic of Nicaragua.

Russia might just as well go to the fighting again, if what we hear from Portsmouth should prove true. The only other course left her would be over the hills to the poorhouse.

When, at the beginning of the war, Gen. Kouropatkin said peace would be signed in Tokio, he was evidently no nearer the truth than if he had said it would be signed in Portsmouth.

Evidently when the Mikado's envoys left for Portsmouth they were encouraged to be reasonable and not to demand anything lying within a radius of three miles of St. Petersburg.

If our ball club doesn't get a move on itself soon, it will scarcely be worth its while to come home. Los Angeles isn't used to being represented other than as a top-liner in any game, whether it's for marbles or millions.

When we of this blessed land of Southern California look about us at all times and note how favored we are beyond our distant neighbors who suffer from pestilence and the ravages of the elements from time to time, how thankful we should be to that gentle Providence which keeps us in His care.

At least one Russian Admiral is having a good time, and that's sailorman Enquist, whose boats are interned in Manila Bay. Our Admiral Train is treating the Muscovite like a friend and a brother, inviting him to all the functions and seeing that his glass is filled all the while the feast lasts. Well, this is not the first time we were glad to have Russian sailors close to our elbows, if you'll remember.

Among the strange changes that have taken place back East is the disappearance of the long-revered lightning rod agents. People do not use lightning rods now, it appears, although there is just as much of the lurid stuff flying around as there ever was. Moreover the trick of dodging it has not yet been learned. Then, how are we to explain the disappearance of the rods that made so many men both rich and famous?

The City Council, no more than any other busy body, can afford to spend the people's time lally gagging with a thing like the library question. It's all right the way it is, Lummis seems to be keeping track of the volumes, including the latest reports from the agricultural department and the patent office. Guess there won't any of the books get away from him. Well, then let it go at that, and also let us have peace. In other words give us a rest.

There's either a lot of new fleas in this town or else a lot of the old ones have returned from their vacations. Why don't the pestiferous insects stick to the summer resorts, where people are loafing and have plenty of time to hunt for fleas? It's bad enough to be held in town scratching for a living without scratching after a parcel of danged measly bugs so small you can't see them, and so agile that you can't catch them, even if you could see them.

We fully coincide with Gen. Linevitch in his opinion that after both his flanks had been turned he considered it wise to fall back. Even though there may have been "a lull in front," it was still proper that he should not attempt to take advantage of that. He doubtless took into consideration the possibility of "a diversion in his rear," and proceeded to sit down on it. All of which we shall find to be the views of those war experts who are writing the thing up for the magazines.

THE TIMES DELIVERED AT THE RESORTS.

Patrons of The Times visiting beach resorts during the coming season may leave order for their paper with any of the agents named below, or at The Times Business Office, Los Angeles. A regular carrier service is maintained at the following points:

Catalina—Catalina Novelty Co., opposite wharf.
Redondo—W. J. Hess, White Front.
Santa Monica—Arthur E. Jackson, 226 3d street, Sunset 'Phone 95.
Hermosa—D. A. Morse, storekeeper.
Huntington—Edward Royle, 103 Main street.
Long Beach—L. A. Schinnerer, 9 Pine avenue, Telephone 95.
Manhattan—J. H. Widener, bathhouse and stand on pier.
Ocean Park—J. W. Woodward, 164 Pier avenue, Enos News Stand.
Terminal Island—Merrit & Rest, grocery store.

BUSINESS.

Weakness in the Chicago wheat market followed issuance of the monthly crop report at Washington. The close was at 82. Hesitation and uncertainty, due to news of far-reaching consequences, affected the stock list at New York. An "astounding" movement in gilt-edged railroad stocks led to suspicion of machinations for profit. The market closed stronger.

MORE WATER TALK.

The bold water supply project which the citizens of Los Angeles are considering has attracted the attention of distant places, and, like many other things undertaken or accomplished by our progressive city, it nearly takes their breath away. Other cities examine their needs and say, "This thing or that ought to be done," but are very slow in setting about it, and sometimes never do accomplish the work which has been pronounced needful.

While for the most part comments have been friendly and our enterprise commended, in other cases a different view has been expressed, and doubts have been thrown upon the merits and practicability of the new Los Angeles water project. Among our contemporaries who stand aghast at the proposition to bring water from a distant mountain range at a cost of $23,000,000 is the Oakland Tribune. It first assumes that "the estimated cost, $23,000,000, is disproportionately small compared to the magnitude of the project." And then it asks the staggering question, "But how is Los Angeles to raise the money?" and proceeds to comment, "Besides, $23,000,000 is a vast sum for a city of less than 200,000 inhabitants to invest in waterworks."

As some of these doubts and misgivings arise in other minds that have not been in touch with the spirit of enterprise which imbues the minds of our own citizens, we hasten to allay their fears and anxiety by setting forth some facts which we hope will serve to moderate their apprehensions. In doing so we may cover some ground we have gone over before, for we wish to have our own people form a clear conception of the nature, resources, warrant, and necessity for undertaking this gigantic work.

The cost has been very carefully figured out by Superintendent Mulholland of the city waterworks who, besides performing the conduit, pipe and tunnel work for the city, has also taken contracts for many irrigation plants in Southern California during the past fifteen years and is consequently familiar with the conditions that are to be met here. In every instance, involving the boring of tunnels aggregating 13,300 feet in length, and the construction of many miles of conduit and pipe work, the cost has come within his estimates, and he believes it possible to save from $2,000,000 to $3,000,000 on the Owens project figures as heretofore given out.

Perhaps this is a good place to state that the length of the canal from the intake, thirty-seven miles north of Owens Lake to the point where the water will be delivered in Fernando Valley, is but 210 miles—not 240 miles as has been assumed. Not only the gradient but the directness of the surveyed route is most favorable. A five foot steel pipe capable of delivering 5,200 inches would cost about $9,000,000. It would be a little shorter and more direct than a canal, as it could disregard and cut off some curves and uneven places. But a cement canal was preferred as it would bring 30,000 inches, enough for all future wants, at a little more than twice the cost of the steel pipe.

It is, then, confidently assumed that the canal, the tunnels which will aggregate nearly twenty miles in length, the electric power plants, and the necessary reservoirs at the head works, will cost not over $23,000,000, at the outside. The question is asked, "How is that large sum to be financed? What are the city's limitations in the issuance of bonds?" We are limited to 15 per cent. of the assessed value of our taxable property. The last assessed valuation of city property reached the sum of $157,000,000, and 15 per cent. of that amount would enable us to create a bonded debt of $23,000,000. But we already have a bonded indebtedness of about $5,500,000, which, deducted from the above amount, leaves available for the water project $18,000,000.

The question then arises, "Shall we undertake a $23,000,000 project with only $18,000,000 in hand, so to speak?" If we entertained the insane notion that we had stopped growing or were going to stop growing that would be an unwise investment. But the Owens River project is based on the theory that we are going to keep on growing, very much as we have in the recent past. We have increased our bonding capacity nearly $5,000,000 in the last twelve months. It is estimated that it will take four years to complete the great aqueduct. If our rate of increase in the next four years should be only half as great as in the past year, our available bonding power will have increased $10,000,000, leaving an ample margin for completing payments for the aqueduct and for other municipal purposes.

The next question which concerns, and, very properly, the minds of taxpayers, is, "How shall we meet the interest and annual sinking fund on such a great bonded indebtedness?" Suppose the entire bonded indebtedness of the city were, in 1910, $30,000,000. The interest at 4 per cent. would be $1,200,000. Add to that an annual sinking fund of $500,000, total $1,700,000. Are these fearful figures to contemplate? Our present water system, imperfect and inadequate as it is, is taking care of its own interest and sinking fund, and creating a surplus every year.

But the proposed water supply will furnish an abundance of water to neighboring towns for domestic and municipal purposes, and also to the adjacent country for irrigation, and from these sources as well as from the largely increased population of our own city it will derive a great revenue, which it is confidently believed will more than meet the annual expenses for maintenance, repairs, extensions, interest and cost of construction.

Besides, this project is not a matter of choice; we must have the water from the perpetual snow fields at the summit of the Sierra Nevada Mountains. There is no other adequate source of supply. Climatic conditions are different from those in the East. We have fifteen inches of rainfall, and they forty. Their catchment is distributed over the entire year; ours is confined to the winter and spring months. But if we draw our supplies from the inexhaustible stores on the Sierra summits, we shall have enough to meet all present and future wants, it will come to us by gravity, it will provide us with electric power, it will light our cities and hamlets, it will make every home smile with flowers and bright foliage, and it will make every field and orchard produce an abundant yield.

Whatever conclusions the people of Oakland and other slower communities may arrive at regarding our Owens River enterprise, we shall go right on, in the future as in the past, progressing on what others may call daring and original lines while in their incipiency; but after they are accomplished facts, they will then say, "That was a sensible move, after all."

WORDS FITLY SPOKEN.

James J. Hill has spoken. As usual he had something to say, and said it in a manner which left no room for misunderstanding.

A report had been spread among the striking telegraphers of the Great Northern and Northern Pacific railroads to the effect that Hill would intervene in behalf of the strikers in their dispute with the operating officers of the road. Mr. Hill put this report to sleep in a few well-chosen words.

"These men were dismissed because they would not obey orders," said Mr. Hill. "Men who will plot to embroil a railroad and its employés," he continued, "just at the beginning of a season when they know a heavy movement of traffic is expected, as at present with the approach of crop movements, do not deserve to be on the pay rolls of any road. They are positions of trust that the plotters are not fit to hold. I will see to it that none of those who have been active in bringing about this strike will ever again enter the employ of the road."

If more employers would take a firm and fearless stand like this, and adhere to it, there would be fewer strikes and less discord in the industrial world.

Too often employers allow themselves to be cowed by their employés into acceding to unjust demands. Every employer, who thus weakly yields to injustice and intimidation, invites demands still more exorbitant, and bares his neck to the yoke of further injustice.

When once an employé has deliberately broken faith with his employer, and has sought to cripple the latter's business, his usefulness to the employer is at an end. He has showed that he is not worthy to be trusted. The employer who takes a faithless workman into his service a second time runs the risk of being again betrayed.

One of the industrial follies of the time is the readiness with which some employers of labor take back into their employ workmen who have proved themselves to be unworthy of confidence. Such faithless employés are often taken back to the displacement of men who came to the employer's relief in his time of trouble. This unwise, unjust and unjustifiable practice is a breeder of strikes. For if strikers can get back their old places so easily, they are thereby encouraged to strike upon the slightest provocation, whereas, if it were understood that when they go out they go out for good, men would think twice or thrice before they would decide to throw up good situations at the behest of labor bosses.

Mr. Hill has spoken well, and rightly. Let him stand fast, and he will win sure victory in the end.

DROP IT.

If the City Council undertook to make an investigation of the library question it would run a mighty big chance of getting its neck in a noose, for the reason that nobody can guess where a thing of that kind might end. The members of the Council would doubtless find themselves spending a great deal of time uselessly over a subject that by no means warrants it. The Council has other business to attend to—business that's important—without listening day after day to a lot of inane gossip about the library, even though the gossip were to be dignified by the appellation of "testimony."

The commercial bodies to which the foolishness was referred wisely and promptly declined to have anything to do with it. The Council can take the same stand with justice to itself and to the public which it represents.

Why should further time be given the matter? The library directors removed Miss Jones, which they clearly and legally had a right to do. They then elected Mr. Lummis to fill the vacancy. This they had also the right to do. The Mayor attempted to remove four of the library directors, and the law does not sustain him, under the circumstances. What, therefore, is the Council to do? Why, simply pass a resolution declining to give their assent to the Mayor's action, and the whole business is disposed of right there and then without any more agony. There does not seem to be any other course left open to the Council.

The people are sick and tired listening to this thing. It's all right as it stands now—just as right as it was before, or is ever likely to be again. Therefore, drop it, and please give us a rest.

FOR GREATER LOS ANGELES.

Commendation and popular support are due to the Council for the prompt action taken by that body in the matter of the Owens River water project. The passage of an ordinance of intention to call a bond election, will enable the people to record their verdict in the matter. There is every reason to believe that the popular verdict will be favorable to the project which so vitally concerns the future of Los Angeles.

The vote upon the preliminary proposition to bond the city for $1,500,000, to close up the options which have been secured in the Owens River Valley, will be decisive of the whole question. This election is to be called, it is understood, in about thirty days. It may be set down as a foregone conclusion that the vote will be favorable.

The importance of securing this magnificent and plentiful supply of mountain water for Los Angeles has been freely discussed in these columns. The people are already familiar with the general outlines of the undertaking. This undertaking is one of great magnitude, but there is no doubt that Los Angeles can carry it through successfully, nor that it will insure the future greatness and prosperity of the city.

This bountiful supply of pure mountain water, brought to our doors, will mean a greater Los Angeles than has ever been dreamed of by our most sanguine optimists. It will settle for all time the one serious obstacle to the growth of the city beyond certain defined limits, which limits will doubtless be fully reached by the time the Owens River water is turned into our water mains.

With this water problem out of the way, the growth of Los Angeles will leap forward as never before. Adjacent towns will soon be knocking at our doors for admission in order to secure the benefits to be derived from our never-failing supply of life-giving water, and Greater Los Angeles will become a magnificent reality.

The people—with the exception of one Howton—are ready for the question.

AUGUST.

Nothin' to do in August; nothin' to do but wait.
No big holiday comin' along to tempt us to celebrate.
No more pinwheels or rockets to dazzle the weary eye;
No more outdoor speeches an' pickles an' picnic pie.
The flowers are clusterin' rank an' high an' the grass is dull an' brown,
An' the leaves are dyin' here an' there, where the pitiless sun looks down.
The shy arbutus long since has fled.
The roses have bloomed in state,
An' there's nothin' to do in August.
Nothin' to do but wait.

We're through with the play-day season. The reckonin' time draws near,
Where the orchard blossoms was once so gay the ripenin' fruits appear,
An' some of the blooms that shone as fair as the hopes of a youthful heart,
Have long since withered. The careless breeze their petals has torn apart.
A heavy stillness is in the air, except fur the bees that hum,
A song 'bout the past that is gone fur good an' the future that's yet to come.
An' nature jes seems to heave a sigh from out of her heart so great,
A sayin' "I'll rest, 'cause I've done my best an' there's nothin' to do but wait."

—[Washington Star.

On advice of the Mexican Board of Health, the government has issued an order for the daily disinfection of confessionals in all the churches of the capital. Priests neglecting the order are subject to fine and imprisonment.

A REGIMENT OF PUG-NOSED MEN.

NASAL QUALIFICATIONS OF PAVLOVSKI GUARD.

How an Odd Fashion Came to be Introduced in the Russian Service. Sneezing Regulations — Where Three Thousand Soldiers Blow Their Noses at Command.

[Ex-Attaché in New York Tribune.] Russia's Czarewitch celebrates on Saturday his first birthday, and at the same time the anniversary of his appointment to the colonelcy of the Pavlovski Regiment of the Guard, to which he was gazetted when only a few hours old. It is one of the queerest-looking bodies of troops in Europe. For no man can belong thereto unless his nose happens to be of the most pronouncedly turned-up description. Indeed, the more uptilted that feature the more desirable the recruit for the Pavlovskis, and it is the men whose noses are the most turned up—whose nostrils seem to be in danger of receiving the rain that falls from heaven—who are invariably placed in the front rank. The regiment takes its name from Emperor Paul, who was somewhat crasy, and who at last became so completely demented that it was found necessary to put him out of the way by means of assassination. His nose was the reverse of aquiline, and, having been led by his courtiers to believe that a flat, upturned, wide nose was not only an object of beauty, but likewise an indication of mental nedowment of the loftiest character—in illustration of which argument they cited the proboscis of Socrates—he conceived the idek that it would be well to have a regiment of his guards composed exclusively of soldiers and officers possessed of his peculiar style of masculine beauty. With this object in view he caused all likely recruits to be paraded before him from time to time, and selected from their number those whose noses qualified them more particularly for enrollment in the Pavlovski Regiment. Russia is the land of tradition, and clings more than any other western nation to its ancient customs. Thus, although Emperor Paul has been dead for more than a hundred years, and is admitted even by the most fervent worshippers of Muscovite autocracy to have been crasy, yet the Pavlovski Regiment continues to be recruited to this day in the same manner as at the time of its creation, namely, by the shape of its noses.

NOSES BLOWN AT COMMAND.

It is likewise to this intense conservatism of Russia that must be ascribed the retention of the strange practice instituted under Emperor Paul of compelling the Pavlovskis to blow their noses immediately before the appearance upon the scene of the sovereign, on the occasion of any inspection by him of the regiment. Czar Paul was terribly superstitious, and was convinced that for any one to sneeze in his presence was sufficient to bring him bad luck. It seems that on one occasion several of the Pavlovskis happened to sneeze while he was passing the regiment in review. Perhaps the peculiarly open and exposed character of their nostrils rendered them more prone to the sneezing habit. Be that as it may, Paul gave peremptory orders that there should be no more sneezing in the ranks, and accordingly the officers instituted the practice of causing the men to blow their noses at the word of command immediately before the inspection by the monarch began. I am sorry to have to add that pocket handkerchiefs are not in fashion in the regiment, at any rate among the rank and file of the Pavlovskis. They used instead thereof that which was employed for the purpose long before the invention of pocket handkerchiefs, and to which even some American citizens, more especially those who are citizens by adoption, have been known to resort—namely, the fingers—and the spectacle afforded by a regiment of between 2000 and 3000 stalwart men blowing their oddly-shaped noses with their fingers and with a loud noise, at the word of command, as a sort of trumpet signal of the Emperor's approach, is altogether remarkable.

AS TO SNEEZING.

That Emperor Paul should have regarded sneezing as unlucky must be ascribed to the pronounced oriental strain in the Russian character. Throughout oriental countries, no matter what the religion, the sneeze has always been regarded as portending misfortune and as resulting from the influence of the spirit of evil. This belief was probably confirmed by the circumstance that in certain plagues that reached Europe from the East, both previous and subsequent to the Christian era, sternutation constituted one of the principal symptoms of the malady. Polydore Vergil, in describing the plague which swept over the Old World toward the middle of the sixth century, asserted that "the infected fell down dead sneezing, though apparently in good health." That the superstition existed in the days of Buddha is apparent from the fact that the Holy One, according to the sacred books, is on record as having taken his disciples to task severely for having exclaimed, "May the welcome one live" when he happened to sneeze. To this day if a Hindoo should chance to sneeze while praying or making his ablutions in the sacred River Ganges, he has to begin again from the beginning, and is compelled to do so as often as a sneeze may happen to interrupt again his religious observances. A rabbinical legend declares that prior to the days of the patriarchs no man sneezed more than once, for the sufficient reason that the shock was invariably fatal, but that at Jacob's intercession with the Almighty this divine provision was abrogated, but only on condition that all men should thenceforth employ fit words of congratulation on the sneezer's happy deliverance from death. Curiously enough, an analogous superstition seems to have prevailed among the aboriginal inhabitants of America. For Theodore Irving in his "Conquest of Florida" relates that whenever one of their chiefs sneezed the natives at once made signs of veneration, exclaiming "May the sun prosper and defend you."

SYMPTOM OF HEALTH.

According to tradition, sneezing was the first sign of life in man, and to this day people in cataleptic trances and apparently dead usually indicate their return to consciousness in the form of a sneeze. It is said that when Prometheus first fashioned man out of clay the image obstinately declined to breathe. As soon, however, as its artificer had vivified it with the fire which he had stolen from the sun it fell into a violent fit of sneezing. Overjoyed by the success of his experiment, Prometheus broke forth into words of benediction and thus instituted a practice which has been followed by mankind for innumerable centuries. On the other hand, Aristotle declared sneezing to be a symptom of health and of good luck, but made this distinction that, whereas nothing but what was beneficial could result from sneezing at any time between noon and midnight, misfortunes were likely to follow sternutation between the early dawn and noon.

PROMINENT PERSONS.

Sousa, the American bandmaster, detests speechmaking.

Eugene Richter, the great German radical who recently went blind, was a thorn in the flesh of Prince Bismarck.

Dr. Sophronia Fletcher, the first woman physician in Boston, is 99 years old. Her grandfather fought in the battle of Lexington.

Francis Richard Lubbock, who died recently in Austin, Tex., in his ninetieth year, was the last of the war governors of the south.

It is now proposed to change Joseph Jefferson's statue, to be erected at Richmond, Va., to a character portrait, representing him as Rip Van Winkle.

F. J. W. Boettcher, the well known scientist of Washington, D. C., has a collection of 10,000 plants from all over the world, classified and catalogued.

Frederick Morse, son of a Kansas farmer, rode more than 10,000 miles on horseback during his four years' attendance at the college at Emporia, Kan.

Queen Helena of Italy is regarded by her subjects as altogether too frugal. With an income of $3,000,000 a year she recently appeared in a gown twelve months old.

Mrs. George Keppel, the social favorite of King Edward and Queen Alexandra, is the possessor of a pendant of emeralds said to be "the most beautiful in the world."

The Marquis of Bute of England may well be described as a favorite of fortune. He has eleven titles, is a baronet of Novia Scotia, and hereditary keeper of Rothesay castle.

The recent death of Dr. J. H. Stringfellow, Speaker of the first Kansas House of Representatives, recalls the fact that he started the first newspaper published in Kansas, the Squatter Sovereign. Dr. Stringfellow was called "the father of Atchison."

The late Speaker of the British House of Commons, Mr. Gully, on his elevation to the Peerage, took the title of Viscount Selby. Selby, it may be added, was the maiden name of Mrs. Gully, who is a daughter of the late Mr. Thomas Selby of Whitley and Whimbish, Essex.

One of the most striking floral decorations introduced at a dinner this season in Newport was an umbrella composed entirely of roses, the ribs delicately outlined by training green vines. This novelty was one of the features of Mrs. Stuyvesant Fish's latest "luncheon."

Dr. Horatio W. Parker, dean of the Yale Musical School and one of America's most distinguished composers, has undertaken to provide the musical setting for the drama, founded upon the late General Lew Wallace's novel, "The Prince of India." After going over the play with the author Dr. Parker sailed for Europe recently. He will compose the score during his summer's residence in Bavaria, and will return with the manuscript in September.

WET CONGRESS DELEGATES.

Mayor Appoints Men to Represent Los Angeles at National Irrigation Meeting at Portland.

Yesterday the Mayor appointed the following delegates to represent Los Angeles City at the thirteenth National Irrigation Congress, which will meet at Portland, Or., August 21 to 24, both inclusive: J. O. Koepfli, H. J. Woollacott, Niles Pease, Victor H. Tuttle, Gen. H. G. Otis, George W. Burton, Fred C. Finkle, F. R. Trask, R. I. Levy and Jordan D. K. Trask. The four first named represent the various civic organizations of the city as their presidents.

Mr. Pease is already in Portland, and the intention is that the other delegates will leave in a body on the night of August 17, Thursday, by the Coast route via San Francisco, arriving in Portland Sunday morning.

C. B. Boothe, the chairman of the Southern California section executive committee will leave here on Monday next to make certain arrangements for the opening of the congress.

It is hoped that the various civic bodies of the city and also other cities in Southern California will send delegates to this congress. It is deemed important that this end of the State should be strongly represented in number as well as in the standing of its delegates. Distinguished men from all portions of the country will be there, including many connected with the national government in important positions.

The general sessions of the congress will be held in the great auditorium in the fair grounds. At each meeting of this congress the general public attends and manifests great interest in the proceedings which are of the greatest importance to the West and which command national attention.

GREENE STOCK OWNERS.

BOSTON (Mass.) Aug. 10.—[Exclusive Dispatch.] It will surprise the copper-share mining interest to learn that the books of the Greene Consolidated Copper Company at the present time show 198,000 shares registered in the names of Boston people. It is estimated that one house represents considerably over fifty thousand shares of the Greene Company stock. There are today over five thousand two hundred stockholders in the Greene Consolidated Copper Company.

Jackson as President.

Jackson viewed the office of president as imposing upon him many restraints which chafed him sorely. He was outspoken as ever in his conversation among his friends, but officially and publicly he felt obliged to employ a care and reserve of speech which he never knew. He could call Calhoun a "cur," Clay a "miserable coward," in private talk with friends, but there his resentment or redress ended. "I am helpless as other men," he once remarked when he had particularly incensed an opponent, "for the President cannot chastise a slanderer, and his friends agreed that no one else can." Again, when Clay had done his best to anger him, and he was always ready for that, Jackson said, "Oh, that I had on these robes of office!" But he had to wear these robes of office, and to see personal street brawls, and lashings by cowhide, had to cease, whether in the Senate or in the Senators or persons of no account. It was hard for him, but he had to submit.—[Springfield Republican.

JULY CIRCULATION OF THE TIMES.

The following are the sworn statements of the circulation of The Times for July, 1905:

STATE OF CALIFORNIA, COUNTY OF LOS ANGELES, ss.:
Harry Chandler, Assistant General Manager of the Los Angeles Times, being duly sworn, declares upon his oath that the following is a correct office record of the circulation of said newspaper for each day in the month of July, 1905:

JULY			
1	38,750	17	
2	39,000	18	
3	39,000	19	
4	39,000	20	
5	38,740	21	
6	39,000	22	
7	39,010	23	
8	39,490	24	
9	38,000	25	
10	38,720	26	
11	38,000	27	
12	38,000	28	
13	38,680	29	
14	39,000	30	
15	39,750	31	
16	38,500		

The average circulation for every day of July, 1905, was.....
The average circulation for every day of July, 1904, was.....

Showing an average daily gain over the corresponding month of last year of.....

HARRY CHANDLER,
Assistant General Manager.

Subscribed and sworn to before me this 2d day of August, 1905.
[Seal] T. L. Duque,
Notary Public in and for the County of Los Angeles, State of California.

A. L. Dennis, being duly sworn, says: that he is and has been for seven years last past Superintendent of Circulation of the Los Angeles Times; that the above and foregoing statement of the circulation of said newspaper for each day in the month of July, 1905, is correct and shows the actual number of papers printed for each day of the month.

A. L. DENNIS,
Superintendent of Circulation.

Subscribed and sworn to before me this 2d day of August, 1905.
[Seal] T. L. Duque,
Notary Public in and for the County of Los Angeles, State of California.

E. E. Dolphin, being duly sworn, says: that he is and has been for a month past foreman of the pressroom of the Los Angeles Times; that the above is a true and correct statement of the number of papers printed on said newspaper printed each day in the month of July, 1905.

E. E. DOLPHIN,
Foreman of the Pressroom.

Subscribed and sworn to before me this 2d day of August, 1905.
[Seal] T. L. Duque,
Notary Public in and for the County of Los Angeles, State of California.

[PUBLISHER'S NOTE:—The figures shown are practically net, no returned papers being returned to the publishers from carriers, routemen, newsdealers, country agents, news dealers or newsstands. Railway news companies are permitted to return unsold copies, the exception to this rule being the exception to the rule.

The Times guarantees that the above average circulation from month to month, year in and year out, is more than the bona-fide circulation of any two Los Angeles daily newspapers combined.]

Odd and Old-time Things in Silver

Many people have a passion for these old-fashioned dress pieces; they delight in their quaintness and originality.

Novices search through miscellaneous riff-raff of the second-hand stores after rarities—and pay exorbitantly for their pains.

Wide-awake collectors come to us.

Caddies, Boxes, Trays, Candlesticks, Jewel Cases, Salt Cellars and the like.

MONTGOMERY BROS.
JEWELERS
SPRING AND THIRD STS.
"SIGN OF THE BIG CLOCK"

We Exchange

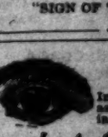

In fitting Eyeglasses, astigmatic lenses are used only when absolutely necessary.

L. A. Optical Co.
Opticians and Opticians. 440 S. Broadway

RELIEVES THE INDIVIDUAL—

THIS COMPANY RELIEVES the INDIVIDUAL, the TRUSTEE, EXECUTOR, the GUARDIAN and OTHERS FROM RESPONSIBILITY and CARE OF TRUST FUNDS and ESTATES. CORRESPONDENCE INVITED.

Safe Deposit Boxes $2 yearly up

OUR OWN BUILDING

Los Angeles Trust Company
PAID-UP CAPITAL $1,000,000
TOTAL ASSETS $2,000,000
Second and Spring Sts.

Mail Orders Filled

Petherby-Kayser Shoe Company
Number 215 South Broadway

Men who are particular about their footwear find we meet every demand—for a pair of $3.50 Oxfords to hand-made Polo and Riding Boots costing seven dollars.

This shop closes at 6 o'clock on Saturdays.

WRITHE UNDER OFFICIAL KNIFE.

DEPARTMENTS' DEEP WOE OVER MAIMED ESTIMATES.

Each Chief Pleads With Legislators to Cut the Other Fellow—All Appalled by Threatened Million Dollar Deficit—Hopes for Lower Tax Rate Are Glimmering.

Shrouded in an atmosphere of deepest gloom the Council last night listened to pleas of commissioners and department heads that their pet estimates be not maimed by the sharp cutting legislative ax.

City Auditor Schwaebe cast a wet blanket over the Council session when he announced that the department estimates for the present fiscal year aggregate $2,881,734.10; that the estimated revenue for the year is but $2,770,000, and that there is a slight discrepancy of $1,111,724, which the Council must reconcile by reductions in department estimates.

Then came the scramble of commissioners and department heads, each seeking to have the cut made on the other fellow's estimate.

When it was all over, the department heads had agreed to stand a cut of $1,104,908 must be made by arbitrary reductions.

City Assessor Lewis was first to the fore. His estimate of expense is $33,000, or $3000 greater than the expense of his department last year. Mr. Lewis asked the Council to allow him that sum for extra help, promising to make it up a thousand fold in increased assessments for the next tax levy. His argument sounded good to the Councilmen. This year Mr. Lewis increased the assessment roll something like $21,000,000. "Rest easy, Mr. Assessor," counseled President Summerland, "you are certain of getting yours."

"We are some of the rest of us—in the neck," muttered a commissioner in the lobby.

Superintendent Morley of the park department stepped into the breach, and tried to take a hopeful view of his department estimate, but he did not succeed to any marked extent. This year the park department has asked for $184,846. The expense of the department for the last fiscal year was $102,— and the last appropriation was $150,000.

Park Commissioner Lamb followed Superintendent Morley with statistical statements showing that it is simply impossible for the parks to worry through another year unless they get all the appropriation asked. He explained that among other things the commission expects to create the position of city forester. The incumbent will supervise the planting of trees on streets as well as in parks.

Director Washburn of the school board portrayed the pitiful destitution that is staring the school department out of countenance and that will continue to do so until the Council grants the $750,000 asked for. He said that this is only 20 per cent. of the entire expense of the schools for the year, the remainder of the money coming from the State. "We have cut our estimate of expense to the bone," said Mr. Washburn. "I do not see how we can get through the year with any less money. The increase in expense of the school department is not keeping pace with the growth of the city; the schools are being slighted now."

Yet it is from this estimate that the Council and board is lop $100,000.

Commissioner Gates for the police department and Commissioner Robinson representing the fire department urged that no appropriations of their respective departments be not disturbed. "Cuts them might mean disaster, as the commissioners think. But the Council has figured that these two departments must stand a cut of $250,000.

There was a strong note of confidence in Library Director Dockweiler's plea for the library department. He demurred the alleged sweat-shop wages paid to the library attendants and said that raises in wages all along the line are demanded as a matter of common justice. Mr. Dockweiler thinks that many are girls in the library who do more work for $40 a month than many department clerks do for $100 a month; in some cases two or three times as much.

The Council soon discovered that the secret of Mr. Dockweiler's confidential appeal for an increase is the fact that the charter provides that the rate for the library shall not be less than 4 mills on each $100 assessed valuation. The increased assessment rate this year guarantees to the library an increase of $12,000 over last year.

City Engineer Stafford said that he has figured every thing for his department down to rock bottom. "Does your estimate provide for the increases in salary which you have recently recommended for your department," queried Councilman Kern.

"It does," reluctantly replied the City Engineer. The silence which followed boded ill for the deputies in the engineer's department who are waiting for raises.

A rift in the financial clouds came when City Clerk Lelande said he is willing to stand a reduction of $7000 in his estimate, for the good of the service. But every other department stood pat.

"Shall we make these allowances received now or wait for a future meeting?" blandly queried President Summerland.

Then everybody laughed at the impudence of the idea of the Council expecting itself to spend a million dollars more than its income, and the meeting adjourned to reconvene next Monday evening.

The harmony that prevailed through it was so general as to be almost uncanny. "What makes them so quiet now?" queried one commissioner.

"Oh, that's easy," muttered an old timer, "Spook Howton ain't here."

Earlier in the evening the Council received a report from the Lighting Committee, recommending that the City Clerk advertise for bids for municipal lighting under the following plans: One year contract, not to exceed 2500 lights; three year's contract not to exceed 2500 lights; five year's contract not to exceed 3000 lights.

Including the new lights ordered for this year the city now has about 1800 arc lights.

Kilauea Again Active.

HONOLULU, May 7.—There is marked activity in the volcano of Kilauea. The flow of lava is increasing and a rising in the crater is indicated that there may be an overflow. Secure first-class ticket to Honolulu, per Alameda, sailing August 12, $125 round trip. Full information, 633 Market st., Hobbs, Wall & Co., or 213 W. Third st., Los Angeles.

Burdette's Weekly Letters.

The Times is publishing each Sunday a letter by the famous "Bob" while he is on his European tour. Judging by the interesting, loaded with his old-time wit, and well worth reading.

Accurate, design and difficult prescriptions carefully filled. Sun Drug Co., (8 stores.)

Keep your eye on Santa Monica. Prices will soon go up.

Telephone The Times.

Unused or overstocked. A Times classified ad will help you. Only a cent a word; the whole transaction can be completed by phone, day or night.

THE MARK OF GOOD CLOTHES
KNOW US FOR BEST VALUES

Men's Pants $2.85

STORE NO. 1 still has about 150 pairs of those men's pants at $2.85. They're regular $4.00 and $5.00 values, you know.

All choice patterns in fine striped worsteds; sizes up to 42.

See our clothing ad. on page 7 part I of this paper.

Harris & Frank
LEADING CLOTHIERS
TWO STORES:
117 to 125 N. Spring St.
337 to 341 S. Spring St.

Store Closes at One O'clock Saturdays During July and August

A pair of good mountain boots are a necessary part of your equipment if you're going to the mountains to spend your vacation, or a little fishing or hunting trip.

We carry a full line of all the really reliable kinds of mountain boots, 10, 12 and 14 inches high.

Different styles, different kinds of leather, different prices to suit different people.

Every pair sold with the Staub guarantee of satisfaction.

C. M. Staub Shoe Co.
255 South Broadway

PLAYHOUSES AND PLAYERS.

Musical Burlesque.

Musical burlesque and musical comedy, on the order of "The Isle of Champagne" and other pieces of similar nature, is again to be presented in stock here.

Rube Welch of the Casino, associated with a few others, has just completed the organization of a musical company numbering thirty-five people, which will begin an engagement in Chutes Theater a week from Sunday night.

The present plan is for six weeks in Los Angeles, with a following tour over the western circuit which has been arranged. Miss Kitty Francis will head the company.

MUSIC AND MUSICIANS.

Rubbish, Says Wrightson.

"The story that appeared in a morning paper today concerning myself and the Venice chorus is pure rubbish," said Sidney Lloyd Wrightson yesterday afternoon.

"It is absolutely unfounded, and I cannot conceive who deliberately fabricated it," continued the director of the chorus by the sea. "Any reports that the Venice chorus has dissolved or is rent by internal strife is false. A few difficulties at the start were all smoothed away, and we shall continue through the oratorio of 'St. Paul' at the first of the week, and go on to the Music Festival early in September.

"This music festival will really be given, under my direction, and the local artists who are programmed will take part, just as it has been arranged."

Five to Fifty Thousand Dollars

With services to invest in an A-1 mercantile or manufacturing business, that will stand careful probing. Best of references. Write particulars if you desire an interview. Address C, box 49, TIMES OFFICE.

Keep your eye on Santa Monica. Prices will soon go up.

COOKING WITH GAS

The use of coal is going out in Los Angeles—not, of course, in streets where there is no gas.

J. W. Robinson Company
Boston Dry Goods Store
235-237-239 SOUTH BROADWAY
Store Closed Saturdays at 1 o'clock Until September 1st.
Other Days 5:30.

Glove Sale Tomorrow

Dollar Grades at 40c

'Tisn't simply a question of whether or not you need more fabric gloves for THIS season—it's a question of anticipating next season's needs and saving over half the usual expense.

May not be able to supply your size in each kind, but the price-concession pays you liberally for the little time it may take to fit you.

18 and 20-inch mitts of pure black silk—were $1 and $1.25, tomorrow	40c
Dollar grade of silk mesh gloves with lisle palms, in white and black	40c
Dollar grade of black lisle gloves with backs embroidered in white	40c
Dollar grade of suede lisle gloves in black, mode, pearl and gray—size 5½ only	40c
50c and 75c finger tipped silk gloves in black only at	40c
12-button gloves of black lace lisle, dollar quality at	40c

$1.25 and $1.50 Gloves at 90c

Embroidered silk net gloves of exceptionally fine quality, in both black and white, at 90c

SALE OF **Street Hats** TODAY

Eight to fifteen dollar values at $5—but the price-cut holds good for today ONLY.

$1.50 Soft Shirts 95c

ON SALE TOMORROW

New shirts just off the maker's tables; stylish, servicable materials, correctly cut and carefully made up—as good a shirt as any man could reasonably expect at a dollar fifty.

Mostly soft bosoms; though there are some with pleated fronts. Attached and separate cuffs.

Special Prices On DINNER SETS . . .

We are making some very interesting prices on dinner sets, for a short time only. Semi-Porcelain decorated sets for 12 people, $10.00. Decorated sets in china, for 12 people, $12.50. White, fancy embossed sets for 6 people, $4.75. Decorated Haviland sets for 12 people, $27.50, for 6 people, $17.50. Pay you to see them.

H. F. VOLLMER & CO.
On Broadway Cor. Third St.
Branch Store 313 South Broadway

Ricksecker's *Ping-Pang*

When you want a perfume that is new, different and distinctive—ask for Ricksecker's Ping-Pang. It's a delightful odor and very lasting.

75c Per oz.

HOME PHONE EX. 491
SUNSET MAIN 491

McVaughn Drug Co.

S. F. BOTHWELL, Pres.
H. M. NEWLON, Sec'y

ARROW Collars are the best and most popular collars made. Over 100 styles Quarter sizes. 15c each; two for 25c.

CLUETT, PEABODY & CO.
Makers of Cluett and Arrow Collars

H. JEVNE CO.

ORDER A SALAD FOR SUNDAY....

Makes no difference what kind of salad you want—shrimp, lobster, chicken, etc.—we'll make it up to your order, as much or as little as you want. Price depends on quantity and variety. Let us know as early as you can. No use of your going to the trouble of making a salad in hot weather when you can get it, just as dainty and delicious, all made.

Potato salad—fresh daily—20c lb. Saratoga chips, nice to serve with salad, 25c pound, always fresh.

SMOKE JEVNE'S FINE CIGARS.

208-210 S. Spring St.—Wilcox Building.

Premier Wines are most delicious for warm weather drinking—pure, cooling, wholesome. Served wherever fine wines are served.

Most dealers sell Premier Wines. If yours cannot supply you, just phone the Winery direct.

Chas. Stern & Sons 903 Macy St. Phone Boyle 21

Geo. A. Ralphs

SELLS GROCERIES FOR LESS.

Postum or Figprune, per 25-cent pkg.	20c	Shredded Wheat, per pkg.	10c	Sapollo, 2 bars	15c
Caramel Cereal, per pkg.	10c	Knox or Cox Gelatine, per pkg.	10c	Ball Mason Jars, pints, per doz.	55c
Grain-O, per 25-cent pkg.	20c	Bromangelon, 3 pkgs.	25c	Quarts, per doz.	65c
Scotch Oats, per pkg.	10c	Jell-O, 3 pkgs.	25c	Quart Tin Cans, per doz.	40c

Send for monthly price list. Phone Main 14, or Home Ex. 674. 514 S. Spring St.

Fancy Canteloupes

Your favorite variety is here at its best. Grown from true seed by master hands—fairest types possible to produce sweet, thick flesh, edible clear to the rind. Try them today.

LUDWIG & MATTHEWS,
Phones 550. 133-35 S. Main St.

LINOLEUM Large Stock, 55c per yd.
T. BILLINGTON CO.
314 SOUTH BROADWAY

L. A. LAUNDRY CO. "The Laundry of Los Angeles"
681 San Fernando St. Phones—Main 1143; Home 6881

Black Silk Sale

Only Two Days More

Today and tomorrow will wind up the Black Silk selling—so far as special prices are concerned. In many ways this has been one of the most remarkable merchandise events in the history of our house; values exceptional; varieties broad and satisfying—while the volume of business done is beyond our expectations.

But prompt action is necessary if you wish to benefit by the Low Prices now prevailing.

Sale of Colored Silks Begins Monday.
Window display today—Particulars Later.

We have exclusive control in this city of the celebrated "Grandmother" brand of Black Taffeta—19-inch at 85c; 21-inch at $1.00; 23-inch at $1.25; 24-inch at $1.50, and 27-inch $1.75 a yard; prices fixed by manufacturers.

Ask to see "One-Seamo" black Crepe de China, 42 inches wide, at $1.50 a yard; and black "Peau de Crepe," 24-inch at $1.00—and 32-inch at $1.50—for which we are sole agents in Los Angeles.

Taffetas

19-inch taffeta; 50c quality at 42½c and 75c quality at 52½c a yard.

21-inch taffeta; 75c quality at 62½c, and the 85c quality at 67½c a yard.

21-inch Italian taffeta, quality usually sold at $1.00 a yard; special at 82½c.

Taffetas Continued

21-inch Swiss chiffon taffeta, the regular $1.25 quality; in this sale at $1.00 a yard.

26-inch French taffeta; fine luster, quality usually $1.75; in this sale $1.37½ a yard.

27-inch chiffon taffeta, deep "Raven" black, regular $1.25 quality; sale price 87½c.

27-inch, 85c quality, at 67½ cents.

36-inch, $1.25 quality, at 92½ cents.

36-inch, $1.50 quality, at $1.22½ yard.

Peau de Soi

We are showing two strong values in 36-inch peau de soie, $1.50 quality at $1.22½ and $2.25 quality for $1.77½ a yard.

19-inch, 85c quality, at 62½ cents.

21-inch, $1.00 quality, at 85 cents.

24-inch, $1.25 quality, at 97½ cents.

27-inch, $1.50 quality, at $1.07½ a yard.

21-inch, $1.50 quality, at $1.22½ a yard.

Gloves and Handkerchiefs

16-button length silk gloves, black or white, $1.00; finer quality, including colors, $1.50 — regularly $1.75.

Street length silk gloves—3-clasp, in popular colors, $1.25 quality for $1.00.

$1.00 Gloves for 75c

2-clasp, silk—white, black, tan and green; quality regularly sold for $1.00, at 75 cents a pair.

Handkerchiefs

Clean-up of 35c sheer linen handkerchiefs, embroidered, sale price 25c each—6 for $1.35.

Unlaundered Irish linen handkerchiefs — embroidered corners and initials—15c each, 6 for 75c.

Crash Toweling

18-inch, brown, 8 1-3c value, at 6½c.

18-inch, bleached, 12½c value, 10c.

18-inch, bleached, 15c value, at 12½c.

18-inch huck, 15c value, at 11½c.

Hand Embroidered Shirt Waist Patterns 1-3 OFF

Made of fine quality French lawn, light and heavy weight linen—the latter in white and colors—beautifully embroidered designs; material and trimming complete—from $5.00 to $27.50 regularly; on sale at $3.35 to $17.35; on sale in lace section.

Men's Furnishings

Mercerized cotton handkerchiefs (soft finish,) hemstitched—two qualities, 3 for 25c and 2 for 25c.

Men's pure linen handkerchiefs—hemstitched; quality regularly sold at 25c, on sale today at 3 for 50 cents.

New golf shirts—$1.00, $1.50 and $2.00—latest patterns and colorings—including the best-known makes.

Suit Cases

Made of straw, closely woven and specially treated, strengthened with leather where needed—three sized, from $3.75 up.

$5 to $7 Skirts at $3.75

Seasonable and stylish—of washable poplinette; skirts with pleated panels and flounces; some made with full box pleats; others with side pleats; full pleated skirts with stitched bands—values $5.00 to $7.50—on sale today at $3.75 for choice.

Suit parlors—ground floor entrance from Hill street—or via elevator to 2nd floor from Broadway.

TEA ROOM

An appetizing luncheon, at moderate cost, may be obtained between 11:30 and 2:30—delicacies during the balance of the afternoon, until 5:30.

Coulter Dry Goods Co.
225-227-229 South Broadway
224-226-228 South Hill Street

KODAKS
Photo Supplies
Artists' Materials
Picture Framing
Developing
Printing and
Enlarging.
HOWLAND & CO.
PHONES 211
212 South Broadway.

The Cost of An
"Elaska"
REFRIGERATOR will soon be paid back by the saving in food.
Cass & Smurr Stove Co. 314 South Spring St.

LILY CREAM

The finest dairies furnish the milk for Lily Cream. The most modern and scientific machinery is used in the process of preparation. Lily Cream is pure and rich and sweet

Pacific Creamery Co., Los Angeles.

THE PROGRESSIVE STORE
DE
VILLE PARIS

While at the beach or mountains, remember our mail order department will fill your wants promptly.

This store closes on Saturdays at 12:30 until September first.

A. FUSENOT CO., 221-223 S. BROADWAY

Bedding Insurance

May Sound Queer But it is

Just as important to have your bed clothes insured against unsanitary conditions—as to carry health insurance—you can not afford to pass "The Ville" when in pursuit of Bed Apparel. We guarantee the "insides" of all our bedding to be clean, soft and warm—and made under sanitary conditions. Today we are showing a large new line of comfortables—all full regulation sizes—made from beautiful designs in silkoline—some have wide borders of plain contrasting colors in sateen.

Snuggle in Comfort and Warmth Under One of These

Take Advantage of the Special Prices

$1.00	$1.75	$2.50
$1.25	$2.00	$2.75
$1.50	$2.25	$3.25

SEE WINDOW DISPLAY

San Bernardino, Orange and Riverside Counties.

[NEWS REPORTS FROM TIMES CORRESPONDENTS.]

ONTARIO FIGHT GOES HIGHER.

ANNEXATION QUESTION NOW IN SUPREME COURT.

Justices of the District Court of Appeals Fail to Agree on the Numerous Points of Law Which Have Been Raised by the Attorneys for the Orange Growers.

SAN BERNARDINO, Aug. 10.—The annexation fight, growing out of Ontario adding to its 160 acres ten square miles of orange groves in opposition to the growers, will be fought out in the Supreme Court. The justices of the District Court of Appeals at Los Angeles have failed to agree on the numerous question of law which have been raised by Attorneys H. M. Willis and Sumner for the orange growers.

For three years the suit has been dragging through the courts. The growers had opposed annexation for the reason that they would be taxed for conveniences and improvements enjoyed by the town of Ontario in which they could not share, and upon these grounds a fight in the courts was made, Judge B. F. Bledsoe decided in favor of the townspeople.

A motion for a new trial was argued during two days, at the end of which the court denied the motion, and from this denial an appeal was taken to the Supreme Court. In the meantime the Court of Appeals was created and the suit was one of those transferred from the Supreme Court, and was argued before the Appellate Court two months ago.

The attorneys today received word from the clerk of the Supreme Court stating that the suit had been passed up to that court by the judges of the Appellate Court, who had failed to reach an agreement, and it had been set down for argument before the Supreme Court in the October term at Los Angeles.

In the meantime Ontario still clings to her ten square miles, the tax contributions from which are rapidly assisting in transforming the original 160 acres of the town into an up-to-date suburban municipality, but the orange growers still chafe under the tax master's yoke, but are confident that the end will be their liberation. All the Supreme Court can do is to remand the case back for trial.

TREAD HEAVILY ON HIM.

Manuel Mendez was brought to the County Jail this morning from Redlands to serve thirty days for disturbing the peace. He looked as if he had fallen under a juggernaut. His face and head were a mass of cuts and bruises, while his garments were in tatters.

It appears that Mendez decided to exterminate the entire Mexican colony at Redlands. For this purpose he bought several watermelons and several cans of poisoned wheat, and pouring the latter into the melons let them stand until the poison had been absorbed.

In the cool of the evening he removed thee wheat and issued tn invitation to all the Mexicans round about to come and join with him in a watermelon festivity. The dreamy melodies of a guitar floated over the orange groves, there was singing and dancing, and then with a proud and lordly sweep of his arm Mendez pointed his guests to the array of delicious melons.

Mendez did not have to repeat his invitation to fall to, and in a trice one watermelon after another was severed by the stroke of a keen machete. But a youngster who had seen Mendez doctor his melons with wheat gave the warning, and some grains being found in the melons, and the finding of the empty cans, corroborating the child, the Mexicans turned upon their host. Before they were done punishing him he was ready for the sewing bee held later by the doctors of Redlands, after which he was thrown into jail. As none of the Mexicans cared to swear to a complaint, the court gave him a sentence for disturbing the peace. He claims to have been drunk and says he cannot recall any of the circumstances.

SANATORIUM TO OPEN SOON.

Dr. G. W. Tape, to whom this valley is endebted for the new Arrowhead Sanatorium, which is rapidly nearing completion at the foot of the famous arrowhead, a few miles north of this city, has just returned from the East, where he has placed orders for furniture for the building to the value of $10,000. The furniture has already been shipped, and should arrive here within three weeks. A week later the big building will probably be ready for its guests, though the formal opening will not taken place until October 1.

NO INQUEST.

The body of Cecil Sharpless, the 10-year-old boy who died of a rattlesnake bite last evening, was shipped to the home of his parents at Whittier today, no inquest having been held, owing to the certainty of the cause of the child's death. The tragedy has emphasized the necessity for camping parties to go prepared for such emergencies. This is the third case this summer of rattlers having bitten people, but in the other two instances practical treatment was close at hand and fatalities were avoided.

ATTACKS FATHER'S CODICIL.

George Clawson this afternoon filed a petition with the Superior Court to set aside a codicil in the will of his late father, Josiah Clawson, who died in this county last year, leaving an estate in California valued at $50,000, besides large property interests at Taylorville, Ill. The will left certain realty in this State to the heirs, absolutely, but by the terms of the codicil these bequests are limited to life estates. There are ten heirs, of whom Anson L. Clawson, the administrator on the California estate, resides at Los Angeles, and the petitioner, George Clawson, who is a resident of Redlands. Henry Conner is attorney for the petitioner.

The codicil was made a year after the will was executed, and the petitioner alleges that at the time his father executed the codicil he was of unsound mind and never admitted that the codicil was to be used as such. It is understood that the heirs are friendly to the petitioner. The petition will be heard next Saturday.

Brig.-Gen. F. C. Prescott was today appointed by Judge B. F. Bledsoe to defend Felix Hernandez, a Mexican barber, charged with burglary, and Henry Schroder, charged with forgery, the time to plead to the informations having been continued to next Tuesday.

Deputy Sheriff John Button this afternoon started for Folsom with W. H. Buchanan, the Redlands forger, who was yesterday sentenced to eight years' imprisonment.

COLTON.

LOWER TAX RATE.

COLTON, Aug. 10.—A step which signifies much is the change made by the City Council this week in the tax rate for the city of Colton. For many years it has not been less than 2½ per cent. of the valuation, as assessed, but as the finances of the city are in a better condition than ever before, the Trustees voted to fix the levy at 2¼ per cent. This reduction is made, notwithstanding the fact that the city has been spending much money this year for street and other improvements.

LITTLE BOY'S NERVE.

A. D. Bailey, driver for the Wilcox & Rose Mercantile Company, believes he owes his life to little Earl Livingston, a six-year-old boy, who went with him yesterday to a powder house on Mill street, and gave first aid to the driver when he was taken suddenly and mysteriously ill.

Bailey had been handling nitro-glycerin in the hot sun when he collapsed, lying at the side of his wagon. Bailey was all but unconscious, and was utterly helpless. No other help was near, and the boy, acting on his impulse, ran some distance for water, which he conveyed in a rusty tin can and poured repeatedly over the body and down the throat of the driver. Several trips did he make before Bailey revived, and the pair remained on the spot a number of hours until a chance passer-by discovered their plight, and carried them into Colton.

CROSS-TOWN BRIEFS.

The Marlborough, a large hotel in Colton, is soon to be opened as a first-class hostelry. It has been leased for three years by Mrs. L. A. Sheal and Mrs. A. L. Dunning of Long Beach, both women of experience in the hotel business.

Thomas Sherrill has returned to Colton after an extended northern trip.

C. O. Leedom and wife of Fresno are the guests of the former's brothers, A. H. Leedom and Walter Leedom.

TELLS HEARERS TO BE FULL.

EVANGELIST TALKS OF JUGS AT HUNTINGTON BEACH.

Compares Christians to Demijohns, Bottles and Other Receptacles for Liquid and Says the Little Vial is Not to be Sinned Because it Was Not Made Larger.

HUNTINGTON BEACH, Aug. 10.—Great and little Christians were compared today to demijohns and bottles by Dr. E. J. Bulgin, and he even commanded that all be as full as they could be. More startling still, he called the late great evangelist, Moody, a demijohn, and himself a homeopathic bottle. "There'll be big and little Christians in heaven, yes," he said, "but I'm not worrying about it. Suppose you take a wagonload of bottles of all kinds down to the sea and throw them in. Five-gallon demijohns, and gallon jugs and half-gallon jugs and ten-ounce bottles, smaller, right down to the little homeopathic vial. They'll go down into the water and the air bubbles come gurgling up until the last one of them are full. Now, can the demijohn throw off on the little bottle and say, 'you aren't as full as I am?' Why, the little bottle couldn't hold another drop.

"Now, big Demijohn Moody will be in heaven when I get there, but he can't look down on little homeopathic vial Bulgin. I'm not to blame because God didn't make me a demijohn—I'm more concerned in getting my bottle full than being a big bottle. I want to fill my caliber of retaining to the utmost. 'Take heed how ye hear.'"

The evangelist used this to illustrate the retention and proper application of the word in an exposition upon the parable of the sower that is told in Matthew xiii. This he said was better named by the German Bible, which called it the Parable of the Four Kinds of Ground.

"This parable was Christ's introduction to a great sermon. All great preachers talk this way, having firstly and secondly—I do myself. I take after Jesus Christ, who was the most scientific teacher of men.

"The next parable of Christ's sermon is that of the tares. While the farmer slept, an enemy—Satan—sowed tares among the wheat. Thus we find hypocrites in the church. In the kingdom you will see both good and bad. Jesus Christ organized the church with the Devil in it; Judas was there, but Matthew, Mark, Luke and John didn't kick out because Judas was there.

"Notice that the man in the story would not dig up the tares, but said to his laborers, wait until the harvest. 'Lest while ye gather up the tares, ye root up also the wheat with them.' When I first became an evangelist I said I'd teach pastors how to run a church. I've gotten over that now.

"You hear people talking about a pure church, and once when I went into a church of 600—I undertook a church trial to bring it about. I was going to clean out the church, but I was the fellow that was cleaned out. Everybody in that church was from first to 122d cousin to everybody else. They'd all intermarried until you could not tell whether you were talking to an Anderson, Smith, Whittlesy or Jones or Jimpson, or all—they were so mixed in their family connection. I'll tell you, it's mighty hard to tell a hypocrite from a really erring child of God, and a church trial is about the hardest thing a man ever attempted. Lift the standard of spirituality in the church so high that the hypocrites will be uncomfortable and get right or get out. Christ will separate the tares from the wheat at the harvest.

"But listen to the next parable, brother. The kingdom of heaven is likened unto a drag net, into which all kinds of fish are brought, but when the fishermen came to shore, they took the good fish into their boats and threw the bad into the sea. There's the time to separate the bad from the good—when you take them into the church. Man is all the time for quantity and God is for quality.

"When the Methodist church was the least in numbers of all the churches, poor, lacking in educational institutions, in culture, in fine church buildings, it wielded a power that astonished the world as it swept sinners toward the throne of Christ. You've grown in membership, in wealth, in educational institutions, in every way conceivable except in Christian power. Your spiritual power has not increased proportionately with other things. Oh! may the Methodist church get back its birthright of spiritual power!

"You've drifted after other things. Other churches have done so. A few years ago I could hardly go to the Presbyterian church without hearing of the Dr. Briggs case or Henry Preserves Smith, or higher criticism, until I was so sick of it and wanted to hear the gospel of Jesus Christ. Finally B. Fay Mills was in Chicago with David A. Breed and he preached a most remarkable sermon. He said it was not necessary for Christ to die to save sinners, that it was the life of Christ that saved the world. Christ's death was an accident, he said, and he no longer indorsed that pagan idea of one god getting mad at a little god and killing him.

"J. Wilbur Chapman was there. B. Fay Mills and Chapman were friends, and he tried to induce him to give up these strange doctrines, but Mills was obdurate. He went to Boston and tried to swing that city into his ideas, but it was a case of the tail trying to wag the dog, and instead he was the tail.

"Mills went down and down and down until he had to go to preaching the doctrine of sixteen to one to make a living when the free silver agitation struck the country. Chapman stayed in the church and thought and thought until he organized the evangelists to fight the higher criticism. The last five years of the Presbyterian church has seen a sweeping revival that in Philadelphia alone brought 22,000 people into the church. J. Wilbur Chapman has been at work.

"The kingdom of heaven is like unto leaven that leavened three measures of meal. It works in the soul of man, healing and purifying and making him all for Christ, outside of the sight of men. But the kingdom of heaven is also like a mustard seed, which grows into a tree so great that all men may see it, just as a man who really gets religion wants the world to know it.

"How does the Kingdom of God get into man or man into the Kingdom of God? Either one will do.

"We have two parables explaining it in this chapter. The kingdom of heaven is like treasure hid in the field. When the Jews could not hear up treasure in land, they used to accumulate it and hide it in the earth in a pot. Now, one day a man was crossing the field and his foot caught on the lid. And in his joy at his discovery he goes and buys that field because with it went all that the land contained. Sometimes a man stumbles onto a word that brings him into the kingdom. Again Christ says the kingdom of heaven is like a merchantman seeking goods, who finds a pearl of great price and sold all he had and bought it. Governments in those days paid a bounty for large pearls, as great jewels were the medium of exchange between nations. So oftentimes a man is seeking Christ, and those that seek Him shall find Him."

STRYCHNINE FOR FAMILY DRINK.

POISON IN A WATER TANK NEAR TALBERT.

Almost a Pound of the Deadly Stuff is Thrown in While the People of the Household Are Away. Sheriff Making an Investigation of Clues in the Case.

[BY DIRECT WIRE TO THE TIMES.]

SANTA ANA, Aug. 10.—[Exclusive Dispatch.] Officers today gave out the details of a diabolical attempt on June 24 last to put an end by wholesale strychnine poisoning to Mrs. John Bushard, her three children and Joseph Kaegerer, a ranch hand, all of whom live on the old Bushard ranch, a half mile south of the village of Talbert.

On the day in question all the members of the household were at Huntington Beach, and their would-be poisoner evidently took advantage of their absence to carry out the plot for their destruction. Kaegerer, upon his return, drew a drink of water from the tank which furnishes the ranch house, but, noticing a peculiar bitter taste about it, drank only a small portion.

The unusual taste so aroused his suspicions that in spite of the fact that the others made light of his apprehensions, he insisted upon investigating. Water from the tank was sent here the next morning for analysis, and was found to be strongly permeated with strychnine.

Convinced beyond a doubt that some one was attempting to kill the whole family, they summoned Sheriff Lacy, in whose presence the water was drained from the tank. Nearly a pound of strychnine was found in the bottom of the vessel, and the crystals were still floating on the water when this investigation was made.

The Sheriff kept the strychnine as evidence and started an investigation, calling in Detective J. M. Loomis of the Los Angeles Pinkerton Agency to assist him. The investigation started early in July, but thus far nothing definite has resulted.

AXELSONS WED M'DOWELLS.

The double wedding service uniting in marriage Miss Emma Elizabeth Axelson and Edgar E. McDowell, and Miss Hilda Christine Axelson to E. Raymond McDowell, was performed this evening at the home of Mr. and Mrs. G. P. Hill at No. 1102 North Spurgeon street. The unique ceremony was witnessed by more than two hundred invited guests.

The bridal party entered the parlors to the strains of the "Lohengrin" wedding march, played by C. A. Gustlin. Preceding the brides and grooms were fourteen young girls in pink and white, who formed an aisle leading to the marriage altar, the rest of the party marching between the two rows of maids. The brides were gowned in white and carried bouquets of white carnations and asparagus ferns. Misses Helen Spurgeon and Eleanor Hadley acted as ring-bearers.

The ceremony was performed by Rev. J. Herndon Garnett of the First Baptist Church, the two couples standing beneath a bower of greenery, from which wedding bells were suspended.

The two couples will spend a few days in Long Beach and at Mt. Lowe before returning to Santa Ana. After September 1 they will be at home at No. 1045 West Fifth street, where the Messrs. McDowell have built a neat double cottage.

SANTA ANA BRIEFS.

Arthur P. Smith, aged 56, a well-known ranchman of Garden Grove, died at his home yesterday. The funeral was held this afternoon.

The Young People's Temperance Union met Tuesday evening at the home of C. A. Gustlin on North Main street. A debate upon the influence of the press constituted the programme.

Deputy District Attorney Homer G. Ames is spending a vacation at Avalon.

Residents of the neighborhood near Garnsey and Hickey streets have decided to carry their protest against the establishment of the brickyard to the courts, if necessary. At a meeting on Tuesday evening funds were subscribed and a plan outlined for the forthcoming fight. The courts will be asked to issue an injunction against locating the brickyard there on the ground that it is a nuisance.

Could He Do More?

The Kentuckian: I never saw a man who thinks more of his wife than Majah Bluegrass.

The New Yorker: Loves her some, eh?

The Kentuckian: Simply worships her! You may believe me or not, but I know for a fact that he named his best horse after her.—[Puck.

PLAN COLLEGE AT RIVERSIDE.

Big School for Young Women in Contemplation.

First Step in Offer of a Site on Rubidoux.

Chamber of Commerce Men Say it is Assured.

[BY DIRECT WIRE TO THE TIMES.]

RIVERSIDE, Aug. 10.—[Exclusive Dispatch.] That a million-dollar college for girls is assured for Riverside, unless well formulated-plans go amiss, is announced by persons of high authority in the local Chamber of Commerce this evening. Philanthropic eastern millionaires are to financially aid in the erection and maintenance of the institution, which will be exclusively for young ladies, and on a par in every way with Wellesley, Vassar and other first-class eastern schools.

The Riverside Water Company has been interested in the project, and the first material step was taken by the directors in authorizing the sale of 145 acres of land on Rubidoux Mountain for $10,000 for a site. The land is worth at least $1000 an acre and the water company's offer will assist in furthering the project, inasmuch as it is planned to raise the purchase price by public subscription.

The proposed site is an ideal one, including the land around the pressure reservoir, running over the shoulder of Rubidoux Mountain into the valley of West Riverside. The school is the suggestion of eastern visitors, captivated with the climatic conditions here. A committee from the Chamber of Commerce in investigating the project thought more favorably of it upon learning that Stanford limits its feminine attendance to 500. Many girls are refused admittance there each year, and the proposed school would find ample attendance.

Officials of the Chamber of Commerce are reticent to disclose the names of persons, interested, while admitting they are well satisfied with the complexion of the plan in its present state. The Times correspondent secured expressions from several influential business men regarding the possibility of procuring funds for the site, and found them all unanimous in their desire to push the project. The importance of such an institution to Southern California is considered by them an almost imperative demand for subscription of the necessary money.

RIVERSIDE.

EXPLAINS HIS PURCHASE.

RIVERSIDE, Aug. 10.—Frank A. Miller, owner of the Hotel Glenwood, and representative of the Huntington street-railway interests, made a statement to The Times representative today about the motive actuating his purchase of half a block of property on Main street, between Twelfth and Thirteenth streets. Interest and not a little mystery has surrounded the consummation of this deal, and Mr. Miller's statement not only explains matters, but incidentally sheds light on the extreme apathy which exists in Riverside real estate circles.

"I did not purchase this property," said Mr. Miller, "for street railway building, but because it was offered to me at a price so far below what one would reasonably expect it to be worth that I could not refuse."

The property sold for a stated price of less than $20 per front foot. It has a frontage on Main street of 330 feet, and extends back to an alley a distance of 165 feet, and is only one block from one of the most magnificent county buildings in the State.

"I don't know what the matter is," continued Mr. Miller, "but I guess we must be sleeping pretty soundly around here. Why, just look at the fabulous prices obtained for this newly-plotted beach property, and none of it is comparable with Riverside land. We have every modern improvement here, and the growth of Riverside has been consistent, far removed from the 'boom fluctuation. Yet it remains a fact that real estate values are far below their real standard, everything considered."

Mr. Miller has no definite use for the property in question at present. Inquiries of various authentic sources developed the fact that excellently located property can be purchased at correspondingly low prices.

"Riverside has never been boomed, nor does it wish for that particular brand of publicity," said one prominent business man when interviewed, "yet it remains a fact that should Californians in general become more conversant with the city's commercial importance, through legitimate advertising, real estate would most assuredly go higher."

NEW SCHOOLS.

Work was begun today on extensive improvements of a number of the school buildings of Riverside, and the construction of at least one new structure. In all, over $10,000 will be expended in the work, and when school begins in October, ample room will be had for the accommodation of the increase in attendance which is expected.

THIS ORANGE GROVE PAYS.

From forty acres of Valencia orange trees owned by the National Orange Company and situated near Highgrove the present season's crop was sold for $10,000 on the trees. There were almost 8000 field boxes.

HAY FEVER FOR 27 YEARS

Well Known New England Woman Cured of Hay Fever—Cure Was Lasting.

The thousands of discouraged people who dread the approach of summer because they have hay fever and cannot find any relief from it, will read with interest and gratitude the following statement from Helen S. Williams of Mansfield, Mass.

"For 27 years, from the month of August until heavy frost, I have been afflicted with hay fever, growing worse and worse each year, until of late years I was unable to attend to my work during that period.

"Last summer I fortunately gave Hyomei a trial, and I am happy to say that it entirely cured me, and I have had no occurrance of the disease since."

Breathe the germ-killing and healing balsams of Hyomei and get rid of your hay fever.

The complete outfit costs but $1, extra bottles 50 cents. If you cannot get Hyomei of your druggist, it will be sent post-paid on receipt of price, $1.00 for complete outfit, 50 cents for extra bottles. THE R. T. BOOTH CO., HYOMEI BLDG., ITHACA, N. Y.

A WOMAN'S ORDEAL

DREADS DOCTOR'S QUESTIONS

Thousands Write to Mrs. Pinkham, Lynn, Mass., and Receive Valuable Advice Absolutely Confidential and Free

There can be no more terrible ordeal to a delicate, sensitive, refined woman than to be obliged to answer certain questions in regard to her private ills, even when those questions are asked by her family physician, and many

continue to suffer rather than submit to examinations which so many physicians propose in order to intelligently treat the disease; and this is the reason why so many physicians fail to cure female disease.

This is also the reason why thousands upon thousands of women are corresponding with Mrs. Pinkham, at Lynn, Mass. To her they can confide every detail of their illness, and from her great knowledge, obtained from years of experience in treating female ills, Mrs. Pinkham can advise women more wisely than the local physician.

Read how Mrs. Pinkham helped Mrs. T. C. Willadsen, of Manning, Ia. She writes:

Dear Mrs. Pinkham:—

"I can truly say that you have saved my life, and I cannot express my gratitude in words. Before I wrote to you telling you how I felt, I had doctored for over two years steady, and spent lots of money in medicines besides, but it all failed to do me any good. I had female trouble and would daily have fainting spells, backache, bearing-down pains, and my monthly periods were very irregular and finally ceased. I wrote to you for your advice and received a letter full of instructions just what to do, and also commenced to take Lydia E. Pinkham's Vegetable Compound, and I have been restored to perfect health. Had it not been for you I would have been in my grave to-day."

Mountains of proof establish the fact that no medicine in the world equals Lydia E. Pinkham's Vegetable Compound for restoring women's health.

THE BULLETIN

Of San Francisco

The Bulletin guarantees the largest city circulation in San Francisco. Advertising contracts made on this basis. The Bulletin gained 27,182 inches of local display in 1904 over 1903. More than double the amount gained by any other San Francisco daily.

Los Angeles Office

116 S. BROADWAY.

HOME 3333 SUNSET, MAIN 333

DR. C. S. MERRILL
The Reliable Specialist For Diseases of Men

Shun, as the plague, quacks using large advertising space over fictitious or company names, also offices run by hired substitutes and pay when cured or free treatment flattery. Patronize only regular, reliable specialist. We treat scientifically, cure quickly and permanently, chronic and genito-urinary diseases. VARICOCELE AND HYDROCELE cured in one treatment without knife or detention from business. Organic Weakness, Blood Poison, Piles, Stricture, Acute or Chronic Urethral and Prostatic inflammation yield readily to our methods. 26 years' special experiences. Terms reasonable. Consultation free. 204½ S. Broadway, rooms 2, 4, 5.

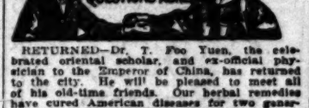

RETURNED—Dr. T. Foo Yuen, the celebrated oriental scholar, and ex-official physician to the Emperor of China, has returned to the city, will be pleased to meet all of his old-time friends. Our herbal remedies have cured American diseases for two generations.

FOO & WING HERB CO.
903 So. Olive St., Los Angeles.

The Dr. Wong Co

Established 1883.
Sell Chinese Herbs and Medicines that cure Consumption, Asthma Catarrh Rheumatism, Appendicitis, Kidney, Liver and all Female Troubles, etc. Call and investigate. Testimonials and Consultation free. Office hours from 9:30 a.m. to 7 p.m.
SANITARIUM
713 SOUTH MAIN STREET

RUPTURE PILES

Easily cured; no cutting; no pain; no loss of time. Our Sanitary Trusses never get filthy or foul, smelling always clean; can be worn while bathing. Guaranteed to hold $10 truss for $5. Call and investigate. Best Manufacturing Co., 615 and 616 Bryson Blk., 145 S. Spring st.

Persian Nerve Essence

RESTORES MANHOOD—Has cured thousands of cases Nervous Debility, Insomnia and Atrophy. They clear the brain, strengthen the circulation, make digestion perfect and impart a magnetic vigor to the whole being. All drains and losses stopped permanently. $1 per box, 6 boxes guaranteed to cure or refund money, $5. Mailed sealed. Book free. Persian Med. Co., 925 Arch st., Philadelphia, Pa. Sold only by Owl Drug Co. in Los Angeles.

RED SEAL LYE

The Kind to Buy—The Only Lye

Sold in sifting-top cans. Sold everywhere. P. C. Tomson & Co., Phila. Manufacturers.

BIG G CURES in 1 to 5 days. Guaranteed not to stricture. Prevents Contagion. THE EVANS CHEMICAL CO. CINCINNATI, O. U. S. A.

MEN AND WOMEN, Use Big G for unnatural discharges, inflammations, irritations or ulcerations of mucous membranes. Painless, and not astringent or poisonous. Sold by Druggists, or sent in plain wrapper, by express, prepaid, for $1.00, or 3 bottles $2.75. Circular sent on request.

Rock Island System

TWO ROUTES EAST

Southern via El Paso
Scenic via Colorado

Thru sleepers, Standard and Tourist, via both

F. L. MILLER, D. P. A., 257 So. Spring St., Los Angeles.

For Woman's Eye

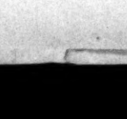

The emollient, sanative, antiseptic, cleansing, purifying, and beautifying properties of CUTICURA SOAP and CUTICURA OINTMENT render them of priceless value to women, especially mothers.

MEN

WE ARE SPECIALISTS FOR VARICOCELE, HYDROCELE, STRICTURE, PILES, FISTULA, BLOOD DISEASES CONTRACTED DISEASES, LOSS OF VITAL POWER, KIDNEY AND BLADDER TROUBLE.

Varicocele Cannot Be Cured Without Detention From Work

No man was ever cured of varicocele without stopping his work to be treated. We want our patients one week to guarantee a cure, but we solemnly promise not to use a knife, or any wide-open surgical operation. We remove the diseased tissue completely by a painless operation known only to us. You can eat three times a day and sleep every night while under treatment. We can show you a hundred business men who will tell you from personal experience if the above is trite. We will examine you free and show you the proof our cures here in the city for ten years' successful work without one failure.

Weakness

This trouble—the bane of men of all ages—we cure. Our treatment is direct, effective, and the cure sure and lasting. We take pleasure in making clear to every man who calls for consultation the cause, course and outcome of his particular case. There is no charge for consultation.

Contracted Diseases and Blood Poison

These troubles are thoroughly understood by Dr. Harison and his associates. For over twenty years they have successfully treated this class of troubles. Experience, founded on a thorough medical education, has brought them perfected methods by which they can positively promise a cure.

Our Medical Journal Free

Downstairs at our entrance, 202½ South Broadway, you can help yourself to our medical journal; the extensive description of our our special work is given. It contains information which we cannot publish in our advertisement. If you live out of the city, write for one.

DOCTOR HARRISON
202½ S. Broadway. Cor. Second St.

Periodic Pains.

Dr. Miles' Anti-Pain Pills are a most remarkable remedy for the relief of periodic pains, backache, nervous or sick headache, or any of the distressing aches and pains that cause women so much suffering.

As pain is weakening, and leaves the system in an exhausted condition, it is wrong to suffer a moment longer than necessary, and you should take the Anti-Pain Pills on first indication of an attack.

If taken as directed you may have entire confidence in their effectiveness, as well as in the fact that they will leave no disagreeable after-effects.

They contain no morphine, opium, chloral, cocaine or other dangerous drugs.

"For a long time I have suffered greatly with spells of backache, that seem almost more than I can endure. These attacks come on every month, and last two or three days. I have never been able to get anything that would give me much relief until I began the use of Dr. Miles' Anti-Pain Pills, and they always relieve me in a short time. My sister, who suffers the same way, has used them with the same results." MISS. PARK, 721 S. Michigan St., South Bend, Ind.

Dr. Miles' Anti-Pain Pills are sold by your druggist, who will guarantee that the first package will benefit. If it fails he will return your money. 25 doses, 25 cents. Never sold in bulk.

Miles Medical Co., Elkhart, Ind

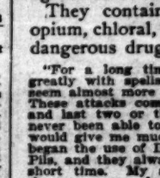

OFF DRUG CO., 214 South Spring, L. A., Cal.

Radway's Pills

Cure all disorders of the Stomach, Liver, Bowels, Kidneys, Bladder, Females Irregularities, Sick Headache, Biliousness, Constipation, Piles. 25c a box. At druggists or by mail. RADWAY & CO., New York.

Blood and Skin Diseases a Specialty.

Positively Cured in from 4 to 40 Days.

Dr. Melvin E. Sykes, M.D
Removed from 203½ South Broadway to 423½ S. Spring Grand Pacific Hotel Rooms 1 and

CANCER CURED

By the Mrs. S. J. Bridge remedy. Mrs. Bridge's office hours 9 to 4 daily. with J. C. Aldrich, M. D. The Chester, 434 S. Spring St. cor. 5th. Tel. Home 2503 Main 947.

CONSTIPATION

is promptly removed by the NATURAL LAXATIVE WATER

Hunyadi János

DR. McLAUGHLIN'S ELECTRIC BELT

Cures Rheumatism, Nervousness, Poor Circulation of the Blood, Varicocele and Loss of Vital Force. It cures to stay cured. Call and get my book free, or enclose this ad. and I will send the book, sealed, free.

DR. M. B. McLAUGHLIN
129 S. Spring St., Los Angeles.

ONE BOTTLE CURES
McBurney's Kidney and Bladder Cure.

For Bright's Disease, brick-dust deposit, bed-wetting, gravel, dropsy, diabetes and rheumatism. Send 2c cents in 2c stamps to W. F. McBurney, 230½ Vermont Avenue, for 5 days treatment: Prepaid $1.50. Druggists.

Tape Worms
And other Parasites Removed.
Dr. Smith & Arnold, 203½ S. Broadway.

CONSULT ME

FREQUENTLY THERE IS apprehension as to the cost of the services of a competent specialist. Sufferers are inclined to think that cause of the complete cures I do my fees are exorbitant. They are simply FAIR, and are worth five times what I ask. If you try "cheap" treatment it will be to your interest to consult me. I will cure you nothing. If you this advice you will SAVE money. If you try "cheap" treatment you WASTE money.

DR. O. C. JOSLEN
The Leading Specialist

Men's Disease Only

I Have the Largest Practice Because I Invariably Fulfill My Promises

"WEAKNESS"

My cures of this disorder are permanent and lasting. No tonics that excite temporarily, but thoroughly vitalizing treatment for the restoration of conditions responsible for the functional derangement. "Weakness" is merely a symptom of inflammation or congestion in the prostate gland, and under my original local treatment this gland is promptly restored to its normal size and complete functional activity is the lasting result.

Consultation Free

Dr. O. C. Joslen

Corner Spring and Third Sts. Ramona Block, 305½ S. Spring

A Method Of Treatment

Not in Common Use Most Effective Known

I am convinced the treatment I employ is the most thoroughly reasonable, rational and effective known from the good results it brings every day. Many people have been treated for years without receiving a cure as promised, for this reason I never use by mail or any such secret methods of quessing. I accomplish more in one week than can ever be accomplished by guessing through the mail.

Function Decl

Termed Weakne by Some

I am positive the treatment employ in the cure of this ailment is the most rational and absolutely certain to restore functional activity of the parts, be restored to normal, by removing from this condition the cause directly traceable to the reproductive system.

Varicocele

Many have treated for this trouble and few have been permanently cured; there's a difference between a partial cure and one that is complete. I cure to stay cured in 5 to 6 days, and there is no return of the old "weakness" that accompanied the disease. The treatment I offer you is the latest and the results are absolutely permanent.

Stricture

Cured 10 to 15 days. I have spent years of hard work on the study of this and kindred diseases. Any urethral obstructions, I restore health and tone to the parts affected, and my "exact cause" method removes the necessity of any surgery. Experience with this class of treatment will always bring results.

Contracted Diseases

I cure these ailments more quickly, with less pain and inconvenience than anyone claiming to do so successfully these conditions. I am sure your cure is thorough and lasting, you have no relapse or the formation of Stricture. My "exact cause" treatment prevents the formation of stricture and no reference will follow.

Dr. Morton
316 S. Broadway

MARGARET GRAHAM

"The Successful Psychic"

Tells you what you desire to know. Readings given by mail to out-of-town people. Send Sketch readings by mail, $1. Full life readings, by mail, $5. Inclose stamp and date of birth. Office hours, 9 a.m. to 7 p.m. daily and Sunday. Evenings by appointment most reasonable. MARGARET GRAHAM, 238 S. Broadway. Directly opposite Hamburger Place.

SEXINE PILLS

Cure quickly and forever Kidney Troubles, Varicocele, Sleeplessness, Nervousness, Blood Diseases, etc. For sale at all first-class drug stores.

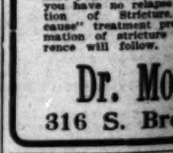

HYOMEI
Cures Catarrh

Sold under absolute guarantee of cure or money refunded.
Leading Druggists.

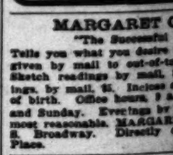

Plates finished to fit or money refunded. St. Louis Dental Co., 483½ S. Broadway. 2, 4.

RUPTURE

Not difficult to cure if you use Sanvano-Electric Appliances. Free consultations daily. Call and investigate. Best Manufacturing Co., 615 Bryson Blk., 145 S. Spring st.

AUGUST 11, 1905

CONSULT ME

CENTLY THERE IS A MIS- ession as to the cost of the serv- of a competent specialist. ose are inclined to think that it of the complete cures of ends are exorbitant. They are not, are simply PAIR, and are within five times what I ask. Beware of "cheap" treatment it will be of interest to consult me. This ost you nothing. If you follow vice you will HAVE money. If "cheap" treatment you will ll money.

Men's Diseases Only

I Have the Largest Practice Because I Invariably Fulfill My Promises

O. C. JOSLEN Leading Specialist

"WEAKNESS"

oms of this disorder are perma- and lasting. No tonics that stimu- temporarily, but thoroughly scien- treatment for the removal of con- responsible for the functional de- ent. "Weakness" is merely a m of inflammation or congestion prostate gland, and under my cer- local treatment this gland is restored to its normal state and functional activity is the nat- sult.

Consultation Free

. O. C. Joslen

ner Spring and Third Sts. ks Block, 305½ S. Spring St.

Method Treatment

Not in Common Use Most Effective Known

m convinced the treatment I ow is the most thorough, re- ble, rational and effective es from the good results it s in every day. Many ve been treated for condition ent receiving a cure as pro- for this reason I never treat mail or any such undesirable ods of guessing. I accomplish in one week than can ever be plished by guessing through mail.

nction Decline Termed Weakness by Some

positive the treatment I em in the cure of this disease in the most rational, scien- absolutely certain way to tional activity of the parts im- restored to normal. Men suffer- from this condition will find treatment directly traceable to ed nerve system.

Varicocele

ve treated for this trou- and few have been permanently there's a difference between rial cure and one that is ent. I cure Varicocele in 4 days, and there is no relapse the old "weakness" that fol- ated the disease. The trou- I offer you is unequaled he results are absolutely per- nent.

Stricture

10 to 15 days, I have devised of hard work on the forma- and complete eradication of al obstructions. I restore and tone to the membrane and the "vital spark" of the ent. Experience with the right ent will always bring the

ntracted Diseases

e these ailments more quick- to lose pain and inconvenience, anyone claiming to treat fully these conditions. Be that the doctor is thorough and that ve no relapse or the forma- of Stricture. My "after treatment prevents the for- of stricture and no return will follow.

Dr. Morton 5 S. Broadway

ARGARET GRAHAM The Successful Psychic." that you desire to know. Send nail to out-of-town patrons ONLY tions by mail, $1. Full life read- $1; 10 questions answered and give date of birth. Office hours, 9 a.m. to 7 p.m. Evenings by appointment. Par- ticulars. MARGARET GRAHAM, Psy. Directly opposite Mason Op.

EXINE PILLS

ry and Sewer Hygiene Depart- of Sheffield Scientific School, Yale For sale at all San Diego

HYOMEI Cures Catarrh

Sold under absolute guarantee of cure or money refunded. Leading Druggists

Plates guaranteed to fit or money refunded. St. Louis Dental Co. 452½ S. Broadway. Rooms 1, 2, 4.

PTURE

st difficult to cure if Dr. Sanden's Electric Mechanical Appli- ces are worn. Free consultation. me Daily. Call and investigate. ner Manufacturing Co., 604 S. Bryson Blk., 144 S. Spring St.

Los Angeles County—Its Cities, Towns, Villages, Hamlets and Busy Points.

(NEWS REPORTS FROM TIMES CORRESPONDENTS.)

ACTED UPON POOR AUTHORITY.

PASADENA MAN ARRESTED FOR KILLING DEER.

Relied Upon Statement of Rural Judge that He Was Not Culpable and Now Finds Himself in Trouble. Case Will Result in Definite Decision as to Law.

PASADENA, Office of The Times, No. 35 South Raymond avenue, Aug. 11.—Ralph Bandini, son of the well-known Spanish family of Arturo Bandini, residing on San Pasqual street, was arrested late yesterday afternoon on a charge of having unlawfully shot a deer in the San Bernardino Mountains on or about August 2.

Constable Rivera came to this city from Redlands early yesterday for the purpose of placing the warrant in the hands of Constable Austin and the accused readily submitted to arrest, declaring that his party had understood from Judge Noyes of Riverside that deer hunting at that date was legal.

Bandini has engaged the services of Attorney O'Melveney of Los Angeles and is prepared strongly to fight the case, which promises to attract a good deal of attention from hunters all over the South.

Yesterday evening Lawyer O'Melveney succeeded in communicating with the District Attorney of Riverside county, and on stipulations Bandini was allowed to remain at his home in Pasadena until the date of the hearing, some time next week. Constable Rivera thereupon returned to Redlands without a prisoner.

TROLLEY LINE TALK.

According to J. A. Gates, investors have purchased over $48,000 worth of property in Eagle Rock Valley on the understanding that Huntington's projected line to that community will be commenced shortly. It is said that the contemplated extension will start from the Garvanza branch at the Church of the Angels. A little further to the north the road will branch and one line will go west through the Eagle Rock Valley and another will span the Arroyo Seco and connect with the West California street line inside the city limits of Pasadena. This means that only a short stretch of new construction will be necessary to connect Pasadena with Los Angeles by way of Avenue 66, while at the same time the connection with Eagle Rock will be in a direct line almost due west of Pasadena. In an interview Mr. Gates is quoted as saying:

"Upon the understanding that a road is to be built within the next few months by Mr. Huntington, Los Angeles and Pasadena investors have purchased land to the value of over $48,000 worth of property in Eagle Rock Valley within the past sixty days. Mr. Huntington has purchased over 600 acres of land in the northern part of the Campbell-Johnson ranch. Of this property $40 acres has been sold. The ranch proper, while the [illegible] along the foothills

NEW RAILROAD DEPOT?

Since the opening of Senator Clark's new line into Salt Lake the local end of the road has experienced somewhat of a boom in its business and now it is unofficially announced that a new depot is to be built by the company on its right of way on West Colorado street. As contemplated the present structure will be razed and a commodious new building erected in its stead, work to commence soon.

AFRO-AMERICAN COUNCIL.

Adjournment of the convention of the Afro-American Council was taken at 1 o'clock yesterday afternoon after a decision to make Riverside the place of next year's meeting. Officers for the year were elected as follows: State president, James Alexander, Los Angeles; first vice-president, J. R. Wilson, Pasadena; second vice-president, J. B. Adams, Monrovia; third vice-president, G. W. Hawkins, Los Angeles; secretary, J. W. Coleman, Los Angeles; assistant secretary, Walter Simpson, Riverside; treasurer, W. Strothers, Pasadena; lecturer, J. J. Niemore, Los Angeles; chaplain, Rev. S. W. Hawkins, Los Angeles; sergeant-at-arms, R. G. Fleming, Pasadena. Regarding the aims and objects of the council a prominent member yesterday said:

"Many people have been laboring under the impression that the Afro-American Council is nothing more than a political club, but if they had attended the eleventh congress which was in session in the Kinney-Lenox Hall, they would have changed their opinions. The Afro-American Council's object is to uplift their people in the different pursuits in life. Politics is not the paramount issue. They are discouraging their people in coming into the large cities and sending them into rural districts to be producers as well as consumers. This can be better explained had you visited the industrial department and had seen some of the finest vegetables to be found anywhere, which were raised by the negroes on their own little ranches. They are also encouraging their people to go into business. Go into many of the cities, especially Oakland, Sacramento, Fresno and Los Angeles, and you will find that negroes have increased in business more than 75 per cent. over what they were when the Afro-American Council was organized eleven years ago. You will find in Los Angeles that they are engaged in practically every kind of business that the white man is. There are capitalists, real estate agents, hotels, restaurants, insurance agents, undertakers, contractors, newspapers, in fact, almost everything you can mention except, bankers, as a charter has been granted for [illegible]."

KERNAGHAN'S REJOINDER.

"Some wiseacre who presumes to know all about the city charter" is the way Auditor Kernaghan characterizes the informant of an evening paper which published a lurid account of how the Mayor's stenographer, Miss Anna Shaw's salary being raised when she deserved it, was going to kick up another row at the City Hall.

The article in question intimated that Miss McGrew had had her salary raised, others affected by Judge Harrold's ruling might raise a cry of favoritism being shown.

"The action has nothing to do with the ruling of Judge Fitzgerald," said Auditor Kernaghan last evening. "Article 65 of the charter contains a list of city officials, and section 2 of the article provides for city employés, including copyists. A copyist is an employé of the city, regularly accredited, but not an official. As to the desire for increased pay having been already before the provision for such increase went into effect, I shall have to look into the matter more thoroughly. I am inclined to go off half-cocked with some of the wiseacres who presume to know all about the city charter seem to be."

EMPLOYER ACCUSED.

Earl Hall, a workman employed at the plant of the Pasadena Canning Company, accuses his employer, Manager G. E. Grier, of striking him with his fist during an altercation at the canning factory Wednesday evening. The youth appeared before Justice Congdon yesterday and swore out a warrant for Grier's arrest, charging battery. Constable Austin served the warrant, and after entering a plea of not guilty, Grier was released upon his own recognizance to appear in court Friday for trial. The trouble is said to have been caused by the youth's talking to other employés of the factory during working hours.

TEMPORARY FREEDOM.

After being bound over to the Superior Court by Justice Congdon yesterday afternoon, Arthur T. Dickey, erstwhile city electrician, whom Mayor Waterhouse accuses of embezzling public funds, tasted his first breath of freedom for three weeks when his mother and brother-in-law put up the $1500 bail money.

RANDOM NOTES.

Gus Legakes, the Greek accused of resisting Deputy Sheriff Wallis and breaking the latter's arm, was arraigned before Justice Congdon yesterday afternoon and had his preliminary set for this morning at 9:30 o'clock. Through the efforts of his countrymen, Attorney F. Alexander of Los Angeles has been retained to defend Legakes and the latter's friends are endeavoring to raise the $1000 bail required. Hellotis, the Greek who was in company with Legakes at the time of the fracas, has been released upon cash bail of $25 and must answer to unlawfully shooting quail.

Robert J. Burdette has sent a couple of London postal cards to Chief of Police Pinkham, one of which shows a London policeman, otherwise a "peeler," looking at a sign indicating $500 reward. To this the humorist-preacher has added: "Strayed from Pasadena: Robert J. Burdette."

Organization of a district convention of the Friendship (colored) Baptist Church was perfected yesterday at a meeting of church folk in the Friendship Church on Vernon avenue. Delegates were present from Los Angeles, Fresno, Atlanta, Ga., and other towns. The object of the new organization is outlined to support the home missionary field.

The case of Henry Lyons, erstwhile slipper at the Arcadia Coursing Park, was continued yesterday by Justice Congdon to September 4, on account of the illness of Humane Officer, N. W. Zimmer.

Mrs. R. H. Knight, formerly of No. 272 South Marengo avenue, leaves this week for San Diego, where she probably will spend the winter.

Members of the Board of Education held an adjourned meeting last night and considered bids for supplying the various buildings with fuel for heating purposes.

Indian baskets, Wigwam, 61 No. Euclid.

Fresh roasted coffee at Kuranaga's. Big stock of linoleums at Pennel's. Pictures framed at Wadsworth's. Engraving, Morris-Thurston Co.

LONG BEACH.

RUSTY NAIL WOUND KILLS.

LONG BEACH, Aug. 10.—Ten days ago, Marie Page, the young daughter of Mr. and Mrs. W. J. Page, residing at Sixteenth and Locust streets, stepped on a rusty nail. The injury gradually grew worse until yesterday lockjaw set in, which resulted in death this morning.

SEASHORE BRIEFS.

Receipts of the local postoffice for July were $2700.45, as against $1982.06 a year ago, an increase of $727.39.

Eleanor Hatch, the 4-year-old daughter of P. E. Hatch, president of the Board of Trade, was found yesterday pinned to the floor by a large cupboard door, which had fallen on her. She sustained a fractured collar bone and was severely bruised.

At the residence of the bride's sister, Mrs. Charles A. Willard, Rev. Lindley A. Wells, last night united in marriage, Fred B. Moore of Oakland, Iowa, and Miss Annie M. Curtis. They will reside at Hynes.

RIVERA.

CHURCH WEDDING EVENT.

RIVERA, Aug. 10.—The marriage of Miss Eva D. Tweedy to Fred L. Groton took place tonight in the Rivera Baptist Church. That house of worship was handsomely decorated with white carnations, ferns and potted plants. The ceremony was elaborate and beautiful, including two vocal solos, by Mrs. J. Ira Moyse, a trombone solo by J. Ira Moyse, and a violin solo by Paul Brown. The march from "Lohengrin" was rendered by Prof. Strobridge on the organ, and several numbers were played by the Boxer Orchestra of five pieces.

Rev. J. B. Thomas performed the ceremony, John E. Tweedy giving the bride away. Miss Margaret Tweedy, the bride's sister, was maid of honor, and Earl Douglas of Los Angeles was best man. Mr. and Mrs. Hugh Cocke, Misses Susie Sugg, Hazel Groton and Etta Rice were the bridesmaids and Thomas Hanna, Cary Groton, Jesse Tweedy and David Fleming ushers.

A reception at the residence of the bride's mother, Mrs. A. A. Tweedy, immediately followed the ceremony, and was attended by a large number of friends and relatives. Refreshments were served in the dining-room.

The bride and groom will spend a week in San Diego.

The bride wore embroidered silk net over taffeta, made en traine. The veil was held in place by orange blossoms. The shower bouquet was of brides roses. Miss Margaret Tweedy wore pale blue silk net over taffeta. The bridesmaids wore flowered silk organdies, made in 1830 style, and carried carnations and ferns, tied with bows of white tulle.

MELON GUARD IS SHOT.

WOUNDED BY A PROWLER AT OCEAN PARK.

While Watching in Anticipation of Approach of Thief He Hears Ping of Bullet and Feels the Sting of Lead as it Passes Through His Leg.

OCEAN PARK, Aug. 10.—At about 8 o'clock tonight, while standing guard over a watermelon patch in the vicinity of South Second and Hand streets, Harry Thompson was shot through the groin by an unknown and concealed assassin. Harry, who is about 12 years of age, and a couple of young companions, had an intimation that something would be doing tonight among the melons ripening on the vine, and they were there as protectors.

Out of the darkness came a flash, an explosion, and the ping of a singing bullet.

The ball passed through the fleshy part of one of Harry's legs and buried itself beneath the skin of the other.

A couple of cases of diphtheria on Fraser avenue were reported tonight to City Health Officer Lindsey of Santa Monica. He at once ordered the patients under quarantine. The illness is at No. 171 Fraser avenue in a seaside cottage, occupied jointly by the families of G. W. Cool or Arizona and C. C. Maxon. The patients are little girls, aged 12 and 13 years, one from each family. They have been complaining for about a week. Christian Science healers were called in, but as the ailment refused to yield to this mild form of treatment, a certified physician with medicines and bottles was called in this afternoon and at once grew busy in the administration of antitoxine and other remedial agents known to science in the treatment of such ailments. He also threw out community safeguards by isolating his charges. Neither case is critical, and the opinion is given that through vigorous quarantine an epidemic will be averted.

MR. AND MRS. N. LEVERING.

SAND DUNE BLASTS.

The date set for the dedication of St. Clement's Catholic Church on Lake street is August 20. The dedicatory sermon will be by Bishop Conaty.

After Ocean Park was incorporated as a city, the county kept right on collecting the road tax on the assessment that had already been made. The city thinks she is entitled to a "comeback" of about $2061. She asked the County Supervisors to produce the money, but the Supervisors said they were from Missouri. At the meeting of the City Trustees last night the City Attorney was instructed to prepare the papers for a suit to be instituted against the county in an endeavor to secure these funds for use in the improvement of the streets.

Local Odd Fellows are on the eve of calling a meeting for the purpose of organizing a lodge of three linkers on the sand. The erection of a temple is also included in the scheme of organization.

Mrs. E. S. Green, who committed suicide at Prescott, Ariz., was until recently a resident of this beach. She was the wife of the late steward at the Country Clubhouse.

GOLDEN IS THIS WEDDING.

HONORS FOR HALF CENTURY EVENT AT SHERMAN.

N. Levering, One of the Chief Figures, Was a Law Student in the Office of Abraham Lincoln and is Called the Father of the Los Angeles Historical Society.

SHERMAN, Aug. 10.—A man who studied law in the office of Abraham Lincoln was one of the two chief figures in a golden wedding celebration here yesterday. The couple who have rounded out a half century of married life are Mr. and Mrs. N. Levering. The family gathering took place at the home of a daughter, Mrs. P. T. Durfy.

Mr. and Mrs. Levering were married in Springfield, Ill. She was Margaret Fry Martin. They have lived in California about thirty years. The sons and daughters, with their wives and husbands present at the celebration yesterday, were Mr. and Mrs. P. T. Durfy of Sherman, Mr. and Mrs. J. H. Levering and Mr. and Mrs. Phil Royar of Los Angeles and Mr. and Mrs. N. L. Levering of Redlands. A cable message of congratulation was received from another son, M. M. Levering, an attorney in Cebu, P. I.

It was after having studied law in Lincoln's office that Mr. Levering, now half a hundred years wedded, was admitted to the bar. For a good many years his professional cards bore the name of Abraham Lincoln as a reference.

To the services of Mr. Levering is largely due the location of the Lewis and Clark monument at Sioux City, Iowa. When the expedition in honor of which the exposition is now being held at Portland passed through Sioux City, Sergt. Floyd, one of the party, was killed by Indians and the body was buried there.

Years later the Missouri River changed its course and the grave was torn open. As the bank caved away some of the bones were lost, but most of them were gathered by a committee of which Mr. Levering was chairman and given burial in a safe place. Two or three years ago a monument in honor of the expedition was unveiled there and Mr. Levering was summoned from California to attend the ceremonies.

"The father of the Los Angeles Historical Society" is a title which is commonly applied to Mr. Levering.

MR. AND MRS. FRED L. GROTON.

VENICE.

FORTY-NINER RED SHIRT MYTH.

VENICE, Aug. 10.—Although there were other attractions, this was Joaquin Miller day at the Assembly. Many pioneers of the early days turned out tonight to hear him recite his poem on "The days of old, the days of gold, the days of '49." The recital was given in good voice and the eyes of the singer of the Sierras danced as he recounted scenes and snatched incidents out of the dim and almost forgotten past.

"The Sierras," he said, "were settled by men who walked across the plains. These were really the men who laid the foundations of California in gold. They were a clean, strong, moral and religious body of men, with a devotion almost like that of the Salvation Army. There never was such a thing as a red-shirted ruffian in the Sierras. The men could not wear red shirts in the early days, even if they had had the desire. The Indians were bad, very bad, and no man in his senses would wear a red shirt; it was a fatal mark. Besides that, bears were many and dangerous, and a red mark like that would have enraged them as it would a mad bull in the arena.

"A cool mountain stream flowed through the camp and every Sunday was sacred to cleanliness. Men worked from ten to sixteen hours a day, but no man worked on Sunday. The red-shirted ruffian of the story books was created in San Francisco by the men who came around by water and knew nothing of the mountains. They were brighter than the men of the mountains and better in their ways; but they 'toiled not neither did they spin.' They sat there on the sand lots and took tribute of the men of the Sierras. The stories of Bret Harte were true; but they are true of the men of San Francisco or the men and women who came up from Sidney, from the convict colonies of Great Britain."

In the afternoon there was a debate on the subject of "Creation." Rev. Henry Frank exploited the modern scientific theory.

Then did the Rev. Henry Frank take a pot shot at the holy Hindoo, the Baba Bharati, who was next to follow him on the same platform, expatiating upon the Hindoo conception of creation.

Baba Premanaud Bharati, the Hindoo whose lighted path leads to the lotus feet of Sree Krishna, got back at the missionary of psychology from New York in an original way by dodging the main issue of the dead past whence creation sprang like a thought and pitching a good game under 1905 rules.

Tomorrow will be Spanish day at the Assembly and an elaborate programme of events has been arranged for both afternoon and evening. Joaquin Miller will talk on Spain's contribution to the New World, and Señor Juan A. Mateos will speak on "The Brotherhood of Mexico and the United States." In the evening the Spanish classes of Mrs. Phipps will present a Spanish play, and Miss Corella's dancing classes will execute Spanish and fancy dances.

CLEVER LITTLE SINGERS.

Cox Family Quartette to Furnish Daily Entertainment at the Hamburger Store.

A tempting attraction for the entertainment of its patrons has been arranged by the management of Hamburger's department store. The Cox Family Quartette, comprising some of the best juvenile singing talent appearing at vaudeville houses in the country, has been engaged to give recitals daily, appearing from 9:30 to 11 o'clock each morning, and from 4 to 5:30 o'clock each afternoon.

A concert stage has been erected on the fourth floor, in the space lately occupied by the palm garden, and, the concert programme will consist largely of popular music, the complimentary entertainment being arranged for children as well as adults.

The members of the Cox family are Miss Gussie (contralto,) Miss Mildred (soprano,) Miss Josie (alto) and Master Johnnie (tenor.)

The Cox Family Quartette, at the People's Store.

CHRISTIAN CONVENTION.

Large Number of Delegates Will Visit Los Angeles on Their Way to the International Gathering.

Nearly 1000 visitors and delegates to the international convention of the Christian Church to be held in San Francisco, will arrive at Los Angeles en route Saturday, Monday and Tuesday. They are coming in four separate parties and will all be turned over to the Southern Pacific at this point for transportation north.

A special train of eleven Pullmans carrying 327 passengers will arrive over the Santa Fé from Chicago at 4 o'clock Saturday evening, with a special Pullman from Marysville, Mo., arriving the same day on the regular overland train.

The Iron Mountain and Rio Grande will turn over a special trainload of 200 excursionists to the Salt Lake Saturday, and the party will reach here Tuesday morning, stopping over at San Bernardino and Riverside, while yet another special train made up in Texas and carrying 150 passengers will arrive over the Santa Fé Monday afternoon.

After being given a short time to see the sights of Los Angeles the visitors will be hurried on to Frisco and Portland.

No arrangements have been made to attempt to locally entertain any of the visitors, as the annual convention of the Christian denomination for Southern California is now in session at Long Beach. It will close on Sunday with a rally designed to create enthusiasm for the international convention and induce as large an attendance as possible from Southern California.

Rev. A. C. Smither, pastor of the First Christian Church of this city, will be one of the active participants in the international convention.

GALLANT MURRAY'S CATCH.

Mother Abandons Baby in Broadway Department Store and it is Sent to Police Station.

The dalntiest prisoner that ever rode in the new police patrol automobile was taken to the Police Station yesterday and placed in the care of the matron.

Gallant Patrolman Murray was summoned to the Broadway Department Store between 1 and 2 o'clock and asked to arrest the intruder. It was a tiny baby, two or three months old, in a little go-cart, and it was making the air blue with its screams.

Some time before noon the baby was noticed on the floor of the store in its cart and the mother was supposed to be at one of the near-by counters making a purchase. The store closes at 1 o'clock on Thursdays, and as that hour approached the customers thinned out, but the baby remained. Finally everybody was gone but the clerks, and in his consternation the janitor suddenly found himself alone with the baby. He waited another hour, thinking the mother had been detained from some unusual cause and would surely come to claim her offspring.

Finally he called Policeman Murray and was helped out of the difficulty. It is rather a pretty child, plainly dressed, and is either sick or ill fed. There was an empty milk bottle in the cart. The baby still remained in the possession of the matron last night, and no mother had appeared to claim it. There is no room for any other supposition than that it was intentionally abandoned in the store, and the mother will no doubt watch the papers this morning to learn what disposition has been made of it.

A lady who had witnessed the removal of the little one from the store followed to the Police Station and volunteered to adopt it as her own, and if she had been permitted to do so would have taken it away with her.

THIEVING MYSTERY SOLVED.

Boy "Detective" With Tin Badge Finds Robbers of Grocery Store. Rats!

The mystery of petty thievery which has been carried on before the very eyes of the proprietor of a Bellevue-avenue store is solved. The solution must be credited to the fame of one of the budding geniuses, of which Los Angeles has several hundred—one of the tyro detectives who wears the badge of some euphonious sounding, but possibly not very heavy "detective company."

It is an open secret, not known to more than 200,000 residents of Los Angeles, that many a youth of this city has a hankering to become one of the detectives who go round and detect things. In fact, it is a violation of no confidence to state that many of these youths yearning to detect have been persuaded to put up all the way from $2 to $10 for registrations and badge fees to various "detective" concerns, mostly located in some of the big eastern cities, in order that they might have the opportunity to allow their lights to shine.

Then the young fellows receive their glistening tin badges, pin them underneath their coat lapels, and immediately feel a remarkable chest expansion.

On Bellevue avenue, at No. 1027, to be exact, a little grocery store is kept by Mrs. M. T. Hartley. The stock is not one of the largest, and in order to tempt transient trade this worthy woman has been in the habit of setting forth her wares on a convenient bench beside her store door. Daily she has displayed tempting fruits thus, in small boxes.

But, alas for the weakness which cannot resist the inclination to reach out for goods belonging to others, daily the storekeeper missed fruit in the most mysterious manner. She would set out a small box filled with probably a half dozen choice apricots, would go in the store to give a customer a nickel's worth of yeast, and then would return to find that the finest of the fruit was gone—simply swallowed up—with not a neighbor's child in sight.

It was stood as long as any decent-tempered Irish woman can stand such goings on, and at last, happy inspiration, Mrs. Hartley bethought herself of the young detectives. Here was a chance to detect that any tin-badged lad could find it in his heart to admire.

One of the most promising of these youths within the acquaintance of the storekeeping lady was engaged, and he took his station, with a fine air of nonchalance, on the opposite side of the street, pretending to look the other way, and not to care a darn for the little store, anyway.

It worked like a charm. The grocery furnished a fresh box of fruit; it was placed prominently on the outside bench, and the little Irish woman went within to pick out a spool of No. 60 white thread for a neighbor across the street.

All at once the boy detective let out a blood-curdling whoop, and made a dash for the store—the thieves were discovered, the fruit was recovered even after it had passed into the possession of the despoilers.

Who were the thieves? Rats! Yes, sir, a band of rodents, which slipped out from under the store, and jumping on the bench, made away with all they could carry of the fruit. The detective detected them in the act, and his startling yell caused them to drop the apricots on the ground and disappear without their booty.

Mrs. Hartley has invested in several rat traps, and the boy detective is expecting a summons to "come up higher" from the firm which furnishes him the shiny star.

OUTING FOR ORPHANS.

Excursion Manager Pierce Will Entertain Hundreds of Unfortunate Children With Excursion.

Through the kindness of C. M. Pierce, manager of the "Balloon Route Excursions" over the Los Angeles-Pacific Railway, several hundred orphans of this city and vicinity will enjoy outings at the beach next week.

An invitation has been extended to every orphanage and institution in the city which cares for homeless children to have their charges become guests of Mr. Pierce on the regular excursion route of the parlor cars, Wednesday, Thusday and Friday of next week. On account of the number of children to be entertained, it has been found necessary to divide the affair up into groups for each day.

The parties will start from the city at 9:40 in the mornings, and will stop at Hollywood to visit Paul de Longpré's gardens; thence to Santa Monica, where the children will have free access to the camera obscura; then to Playa del Rey for lunch, and afterward to Redondo, for a visit to the beautiful hotel grounds, and games on the beach.

At Venice the visitors will have a ride on the miniature railway; at Ocean Park they will enjoy the roller coaster. The return will be made by the Short Line, and the children will arrive in the city at 5 o'clock in the evening.

The trip will include eight cities, ten beaches, with a twenty-eight mile ride along the ocean, making a seventy-mile trip in all. Everything will be free, except the lunches, which the institutions are expected to provide for the children.

Competent guides will be on each car to explain to the children the points of interest, and as much care is to be given them as the swellest party ever taken out by the excursion company. It is the desire of Mr. Pierce to secure for these three days the help of probably a dozen philanthropic women who will be willing to go along with the children and aid in giving them a day of unalloyed pleasure. Anyone who can give this service for the little ones may communicate with him at Sunset Private Exchange 1.

Besides the inmates of the city institutions, the children of the South Pasadena Orphanage Home will be members of the parties.

HALES' BUYS AND SALES.

Robert Hale, who recently sold his residence at Twenty-fourth street and Grand avenue, has purchased from his son, C. S. Hale, the thirteen-room house and the lot on which it stands, 90x250 feet, at Franklin street and Whitley avenue, Hollywood, the consideration named being $9000. The house, which is the first of a number to be completed by the younger Mr. Hale, will be occupied as a home by his father.

Robert Hale also has completed the sale of a lot with a fifty-foot frontage at No. 612 Wall street, on which are two or three small cottages, for a reported consideration of $18,000, the name of the buyer being withheld for a time.

Said an admiring retailer to a successful manufacturer: "Every year you seem to have more competitors and less competition."

There is a reason, and this is it:

The manufacturer makes a food product which will bear the closest scrutiny as to its goodness and its purity. Therefore it bears the "success" test of advertising.

That manufacturer was the first to prepare the product—now he has many imitators. He was the first to advertise such a product. This year he is being followed in that also—but he had eight years head start.

He is using THE LADIES' HOME JOURNAL because the product should be in every home.

That is why he has more competitors than competition.

THE CURTIS PUBLISHING COMPANY PHILADELPHIA

NEW YORK BOSTON CHICAGO

Parmelee Dohrmann Co

TWO EXTRAORDINARY

Specials

For Today and Tomorrow

Another Lot of Rose Bowls

Just like cut above for only 15c; 9-inch size much larger than the last lot we sold at 10c. These sell regularly at 25c and 35c. Friday and Saturday only, 15c. No phone or mail orders filled.

BEAUTIFUL TRUMPET SHAPED VASES, like cut above, for only 25c. Just the thing for carnations and long-stemmed flowers. Very heavy glass, good fac-simile of cut glass. Today and tomorrow only 25c. No mail or phone orders filled.

Parmelee Dohrmann Co

232-234 So. Spring St.

THE WEATHER.

COMPARATIVE TEMPERATURES.*

	Max.	Min.	Mean.		Max.	Min.	Mean.
Boston	74	70	72	New York	76	72	74
Washington	80	72	76	Buffalo	80	74	77
Pittsburgh	85	70	78	Cincinnati	90	72	81
Chicago	90	74	82	St. Paul	94	68	74
St. Louis	90	74	82	Kansas City	92	72	82
Los Angeles	86	69	78	Jacksonville	88	76	82

*The maximum is for day before yesterday; the minimum for yesterday. The mean is the average temperature for the two days.

Yesterday's Report and Forecast.

U. S. WEATHER BUREAU, Los Angeles, Aug. 10.—[Reported by George E. Franklin, Local Forecaster.] At 5 o'clock a.m. the barometer registered 29.92; at 5 p.m., 29.86. Thermometer for the corresponding hours showed 62 deg. and 67 deg. Relative humidity, 5 a.m., 89 per cent.; 5 p.m., 71 per cent. Wind, 5 a.m., west, velocity 3 miles; 5 p.m., west, velocity 13 miles. Maximum temperature, 77 deg.; minimum, 69 deg. Barometer reduced to sea level.

Weather Conditions.—Rain continues in Arizona. Thunderstorms are reported from Phoenix and Flagstaff. Rain has fallen in Utah, 1.34 inches having fallen at Modena in the past twenty-four hours. Cloudy or foggy mornings continue on the California coast, and fair weather, with high day temperature, in the great valleys. Rain has fallen generally on the Atlantic cost. Washington reports 2.48 inches for the past twenty-four hours.

Forecasts.—Local forecast for Los Angeles and vicinity: Cloudy tonight and Friday morning, with fog Friday afternoon, fair and moderately warm; light to fresh west to southwest winds.

SAN FRANCISCO, Aug. 10.—Weather conditions and general forecast: Unsettled weather continues over the intermountain region. Thunderstorms are reported in Northern Arizona and Utah. Light showers have occurred in Nevada. Warmer weather prevails in the valley of the Colorado, and cooler weather is reported along the coast of Southern California. Forecast:

San Francisco and vicinity: Cloudy Friday; fresh west wind.

Los Angeles and vicinity: Cloudy Friday; fresh west wind.

Sacramento Valley: Fair Friday; light south winds.

San Joaquin Valley: Fair Friday; light north winds.

Coast: Cloudy Friday; fresh west wind.

Nevada: Cloudy Friday; possibly showers in mountains; light north winds.

Arizona: Fair in south; thunderstorms in north portion Friday; Saturday, fair.

YUMA (Ariz.) Aug. 10.—[Exclusive Dispatch from the U. S. Geological Survey.] Gauge height Colorado River, 20.20 feet.

BUSINESS.

FINANCIAL AND COMMERCIAL.

OFFICE OF THE TIMES,
Los Angeles, Aug. 11, 1905.

FINANCIAL.

BANK CLEARINGS. Bank clearings yesterday were $1,612,982.03. For the corresponding day of 1904, $1,118,627.45; for the same day of 1903, $908,915.64.

OIL STOCKS.

	Bid.	Asked.
Associated Oil	$ .30½	$ .35½
Central	....	....
Columbia	....	.30
Continental	.21¼	....
Fullerton Consolidated	....	....
Fullerton Oil	.32	....
Globe	.05¼	.06
Home (Whittier)	....	....
Junction Consolidated	.63	....
Olinda Land Co.	.02	.05
Reed Crude	.34¼	.35
Whittier Con. Oil	....	.01¼
Whittier Home	.01¼	.02
Union	121.00	128.00
United Petroleum	200.00	230.00

MINING STOCKS.

	Bid.	Asked.
Bisbee West Copper	$ .02	$ .02½
Bull M. & M. Co.	....	.01
Butt Lode	24.50	25.50
Golden Argyle	14.50	25.00
Greene Consolidated	27.00	....
Jesse Belle	....	.05
Johnson Con. Gold M. Co.	.13¼	.13½
Mitchell Mining	5.00	....
Nevada Chief	....	.05
New Era	.05¼	.06¼
Nevada-Keystone	.08	....
Quartette	11.00	16.00
Santa Ana Tin M. Co.	....	....
Searchlight M. & M. Co.	.35	.40

BANK STOCKS.

	Bid.	Asked.
American National	$116.50	$120.00
Broadway Bank & Trust	131.50	....
Central	180.00	....
Citizens' National	160.65	....
Commercial National	160.00	....
Dollar Savings Bank	140.00	145.00
Equitable Savings Bank	120.00	....
Farmers' & Mer. Nat'l.	275.00	....
Federal Bank of L. A.	110.00	125.00
First National	342.00	....
German-American	367.00	410.00
Home Savings Bk. of L. A.	70.00	....
Los Angeles National	216.00	....
Los Angeles Trust Co.	330.00	....
Merchants' National	330.00	....
Merchants' Trust Co.	166.75	180.00
Metropolitan B. & T. Co.	120.00	....
National Bk. of Compound Ind.	170.00	....
Security Savings Bank	125.00	....
Southern Cal. Savings	250.00	....
Southwestern National	127.00	137.00
Union Bank of Savings	110.00	....
U. S. National Bank	135.00	....
State Bank & Trust Co.	102.00	105.00
West Side Bank	105.00	115.00

*50 per cent. paid up.

BONDS.

	Bid.	Asked.
Associated Oil	....	95¼
Cal. Pacific Railway	....	107
Corona City Water Co.	....	....
Corona Power & W. Co.	93	93½
Cucamonga Water Co.	90	101
Edison Electric Co. Com.	102	103
Edison Elec. Co. (old issue)	....	....
L. A. Pac. 1st Con. Mtgs.	103	....
Home Telephone, L. A.	94	96
Home Tel. & Tel. of Santa Monica	....	93½
L. A. Traction Co.	106	108
Mission T. & Ref. Co.	97½	100
Mt. Lowe Railway Co.	....	91
Pomona & O. L. & F. Co.	....	....
Pomona Con. Water Co.	....	96
Pasadena Home T. & T. Co.	90	95
Riverside L. & P. Co.	97½	101
San Diego H. T. & T. Co.	80	....
San Antonio Water Co.	100	....
Santa Clarita Ry. Co.	99½	....
Pacific Light & P. Co.	90½	103
Santa Barbara Elec. Ry.	70	102
Southern Sierras	98	....
United Elec., G. & P. Co.	99¼	103½
Union Trans. Co.	97½	100
U. S. L. D. T. & T. Co.	90¾	91½
Vernilia Water Co.	....	....
Whittier H. T. & T. Co.	94	96½
Whittier Light & Fuel Co.	94	....

MISCELLANEOUS STOCKS.

	Bid.	Asked.
Conservative Life Ins. Co.	$138.00	....
Cal. Portland Cement Co.	25.00	....
California Hospital	95.00	....
Edison Electric Co. pfd.	82.25	85.00
Edison Electric Co. com.	36.00	37.50
Emergency Hospital	....	30.00
Home Telephone, L. A.	64.50	70.00
Home T. & T. Co. of Santa Monica and Ocean Park	20.00	24.75
Pasadena H. T. & T. Co.	34.00	37.50
Redlands Home T. & T. Co.	37.00	40.00
San Diego H. T. & T. Co.	29.25	....
Home Trust, 6 per c. Cert.	62.00	65.00
Los Angeles Brewery	80.00	125.00
Title G. & Trust pfd.	128.00	....
Title L. & Trust pfd.	111.50	....
San Dyrag Co.	90	95
Seaside Water Co.	75.00	110.00
L. A. Jockey Club	70.00	....
U. S. L. D. T. & T. pfd.	60.50	63.00
Whittier Home T. & T. Co.	90	....

Bidding on the Los Angeles Stock Exchange yesterday was confined within narrow limits, the mining and miscellaneous stocks receiving most attention. The attention was generally to higher prices with Associated Oil as the feature in transactions. The trading was 14,000 shares at 29 to 60, closing strong at 30½, with a tendency to go higher. The market on Associated is stiffening perceptibly on the strength of a rumor of combinations, and according to the wise ones, the stock will appreciate a point or more before the end of the week. Union went 3 points better, closing at 123, but sales on the street of blocks of 100, 200 and 60 were at 125. United Petroleum went up in sympathy to 2.60, a gain of 3 points over the quotation of the day before.

Bufa was in request and gained 10 points; Butte Lode lost a point under a bear movement, but Johnnie Consolidated gained ¼.

Los Angeles Home Telephone Bonds lost ⅝, Riverside Light and Fuel gaining 2½ points, as the result of the consolidation with this Edison.

The Los Angeles Home Telephone stock gained a point, closing strong at 64½, while on the street, 40 shares were sold at 65. United States Long Distance Telephone was under a bear movement and closed at 60½, but on the street 20 shares were sold at 63¾.

THE MONEY MARKET. Money is easy with no change in rate.

Time money, 60 to 90 days, 6 per cent.; from 4 to 6 months, 6 per cent.

Commercial paper, 60 to 90 days, indorsed names, 7 per cent.

LOCAL PRODUCE MARKET.

The produce receipts for August 9, as reported yesterday by the Produce Exchange were: Eggs, 138 cases; butter, 12,000 pounds; cheese, 5554 pounds; Irish potatoes, 301 sacks; onions, 250 sacks; beans, 5 sacks; sweet potatoes, 9 sacks.

Owing to the grocers' picnic yesterday the produce market was almost as quiet as on a Sunday. Several of the wholesalers and jobbers had their places open to the morning to fill what few local orders they had received, but chiefly to attend to shipping orders, and when these were gotten out of the way, shutters and screens were drawn and the market was closed.

Receipts of perishable goods were accordingly light with practically no change in prices. Fancy shipping stock was among the arrivals and held at 10 cents for eggs, but they were about the only new thing in the market. There was very little demand for onions, and there were reported weak at prices that have been ruling. Cantaloupes were also a drug, and vegetables of all kinds were quiet and unchanged.

Fish of all kinds were in abundance and met an indifferent trading.

Poultry was plenty and weak at the prices.

Following are the jobbing prices on the Los Angeles market:

Prices Current.

EGGS—Candled, ranch, 18@20; eastern, 18; seconds, 20@21.

CHEESE—Cal. Anchor, 13½; Cal. Y. A., 16½; hand, 15½; Dom. Swiss, 19; Imp., 17½; Cal. hand, 18; northern, 16@16½; eastern, daises, 15; cheddars, 16½; Longhorns, 16; imported, 27; Red Band, 14½@15; N. Y. twins, 14½; singles, 15.

BUTTER—Local Butter Board creamery, 27½; valley, 25@27½; fancy Coast creamery, 27½@30; fancy dairy, 24½@27½; cooking, 17; California, 25c, 22½.

BEANS — Pinks, 2.00@2.50; No. 1, 4.00@4.25; Lady Washington, No. 1, 3.25@3.35; small white, No. 4, 3.25@4.00; black eyes, 2.50@2.75; Limas, 3c; 4.50; Garbanzos, 3.00; German lentils, 4.00; American lentils, 7½ lb.

DRIED FRUITS—Choice to fancy evaporated apples, 11; apricots, 11; choice peaches, 10; pears, 10; fancy crop Persian dates, 5c; 60 lbs.; Furds, 60-lb. box, 5; 10-lb. box, 90c; figs, California, white, box, 1.00; black, 1.40@1.50; Smyrna, 12@17 lb.; prunes, 60-70s, 6; 40-50s, 6½; 30-40s, 8@9s.

RAISINS — Seedless Sultanas, 4@5½; Tarragona, 11; 2-crown, loose, 5; 3-crown, loose, 5½; layer, 1.00@4 box.

NUTS—Almonds, paper shells, 17@17½; N. P. U., Drake seedlings, 13@12; Brazils, 12½@14; filberts, 12@14; peanuts, 7.25 1-sack lots, 7.00 in 5-sack lots; roasted, 9.25 5-sack lots, 8.50 in 10-sack lots; Cal. roasted, 9½; California, raw, 6@7; pecans, 12@14; horse chestnuts, 12@14; Italian chestnuts, 12@15; walnuts, Cal., 12½@13; fancy, 20@13; choice, No. 1, 10@12; No. 2, 9@10.

FRESH MEATS—Mutton, 8; ewes, 7½; lamb, 9; milk lamb, 12½; veal, 9½@10; beef, steers, prime, 7½; first, 7; second, 6½; third, 5½@6; pork, 8.

FRESH FRUITS—Grapes, Thompson Seedless, 75; Hamburg, 35@1.00; Muscat, 1.00; Malagas, 1.10; Concord, 10; Delaware, 10; Isabella, 10; Imperial, 1.25; Sultanas, 75@1.00; Y. N. T. pippins 1.50; Astrakhan, 1.00@1.50; Alexander, 1.20; Gravenstein, 1.20; Bartlett pears, 1.00@1.75; watermelons, 4@6; muskmelons, 40; cocoanuts, 5.50@6.00 bbl.; cured pomegranates, 2.00; apricots, 1.25 20-lb. box; cantaloupes, 1.50@2.00; peaches, 65@75; clingstone, 90; nectarines, 1.00@1.25; crabapples, 1.00; gages, 1.00@1.50; French prunes, 1.25; white figs, 50@; black, 10; crabapples, 75@.

CITRUS FRUITS — Standard lemons, 1.00 bdx.; fancy, 1.50@2.00; bananas, 2½@4½ per lb.; Reds, 6; Padre grapefruit, seedless, extra fancy, 2.50; choice, 1.75@1.50; grapefruit, northern, 1.75@2.00; pineapples, 2.50; Valencias, 2.50@3.00.

BERRIES—Strawberries, 40@; Tropicos, 50@; Gardenias, 40@45; blackberries, 5; Logan berries, 5@6; raspberries, 5.

HONEY AND BEESWAX—Beeswax, per lb., 22@25; honey, extracted, water white, 5½; comb, 11@14; water white, 10@5½; white, 12@13; light amber, 10@7.

POTATOES—Early Rose, 1.10; Burbanks, 1.10; yello sweets, 1.50 cwt.; reds, 1.

ONIONS—Silverskins, 2@2½; Texas Bermudas, 1.10@1.25; Yellow Danvers, 85@1.00; northern Reds, 1.25.

GREEN VEGETABLES — Rhubarb, 50; Mexican squash, 25; carrots, 75; fancy tomatoes, 25@; green summer squash, 10; parsley, 40; green onions, 10@20 doz.; string beans, 11@2; wax, 2½; turnips, 90@85 cwt.; peas, 5@6; red mustard, 35 doz.; Japanese, 1.00; cress, 40; Limas, 3@4; oyster plant, 40; cabbage, 50 sack; parsley, sprouts, green onions, 20@25 doz.; fancy, 30@40; spinach, 20@25; turnips, 20@25; chile, 3@4; red peppers, 15@20; Bell peppers, 50; leeks, 35; mustard, green, 20; cucumbers, 20; 40@ 50 box; lettuce, 25; eggplant, 3@4; corn, 75 sack; garlic, 6@8; carrots, 75.

POULTRY—Dealers pay live weight for stock in good condition as follows: Old hens, per lb., 11; young hens, 12; ducks, 9; turkeys, 16@18; geese, 10; broilers, 12½@14; fryers, 12½@14. Selling price, per lb.: Dressed, old roosters, 13; young roosters, 15@20; fryers, 20 lb.; frozen turkeys, 20@22; ducks, 20 lb.; geese, 17½ lb.

PROVISIONS — Lard, pure, per lb., tierce basis, silver Leaf, 9¾; Rex, 9¾; White Label, 10; Orange Blossom, 10½; Compound Lard, per lb. basis, 6¼@6¾; cottolene, white, 1s, 7.50 case; 10s, 6.85; 5s, 6.75; yellow, half-bbls., 8¾ lb.; tierces, 8¾ lb.

HAMS—Per lb., Rex, 16; Winchester, 14½; Premium, 15½; Gold Band, 16; mild-cured hams, 12½; picnics, 9@10½; Cal. hams, 14½; skinned hams, 15; 14 Ave. hams, 15; 12 Ave hams, 15½; Orange Blossom, 16½.

HAY — Choice grain, No. 1, 14.00@16.00 1-cwt; grain, No. 1, 14.00 ton; No. 2, 11.00@13.00; choice, 12.00; northern alfalfa, 10.00.

PORK SALE PORK—Per lb., bellies, 11½@12½; short clears, 11@12½; clear backs, 10½@12½.

BACON—10-12, 8 Ave., 17½; Empire, 17; 6/8's, 8@7; Premium, 20; Gold Band, 20; Diamond C bacon, 20.

PICKLED PORK—20.00 bbl.

LIVE STOCK—Hogs, 5¼@5¾ cwt.; cattle, steers, 4½@4¾; cows, 3½; sheep, 3.00@4.00.

FLOUR AND MILLSTUFFS — Flour, local mills, per bbl., 5.25; all eastern wheat, 4.90 per bbl.; Blended Cal. and eastern, per bbl., 4.30@4.50; cornmeal, basis 10s, W. or Y., 2.40 per cwt.; graham flour, basis 10s, 2.60 cwt.; rolled barley, 1.15 per cwt.; cracked corn, 1.35 cwt.; bran, 1.25 cwt.; feed meals, 1.40 per cwt.

SUGAR — Prices are based on sacks of 100 lbs. Bbls. 10c, ½-bbls. 25c, boxes 50c, 50-lb. sacks the cwt. more. Beet, 5.25; Extra C, 4.85; Golden C, 4.85; "D," 4.75; Magnolia "A," 5.05; tablets, ½-bbl., 5.95; tablets, boxes, 6.10; cube, 6.70; powdered, 5.65; conf., 5.45.

MOLASSES AND SYRUPS—Wogan's maple syrup, 6-1s, per case, 5.60; 12-5, per case, 5.40; 24-2, per case, 5.65; 24-2, per case, 5.80; Wogan's Diamond E Buttrfle, 6-10, per case, 3.75; 12-5, per case, 4.15; 24-5, per case, 4.40; 24-2, per case, 4.55; Wogan's Fancy Sorghum, 6-10, per case, 2.80; 12-5, per case, 2.10; 24-5, per case, 3.30; 24-2, per case, 3.45.

NEW YORK MARKETS.

SHARES AND MONEY.

[BY THE ASSOCIATED PRESS—P. M.]

NEW YORK, Aug. 10.—Operators in stocks had to deal today with news of far-reaching and radical consequences to values. The report of the Agricultural Department on the August condition of the grain crop and the presentation of terms of peace by the Japanese to the Russians might either one be thus designated. The oscillation of prices of stocks was slightly wider than had been the daily range in the immediate past, but there was scarcely any change in the hesitation and uncertainty of the movement. Early in the day, after an opening resistance to the selling, which was in evidence late yesterday, there was a pronounced pressure upon the market. Prices gave way quite generally to below last night's level. This was variously interpreted as a movement to take speculative profits in anticipation of a favorable government crop report and as a raid on the market for the purpose of securing stocks at lower prices. Whatever the purpose of the movement, it was commonly accepted as coming from professional speculative sources. The character of the support encountered on the downward course of prices proved more impressive to sentiment than the selling itself, and a brisk recovery ensued. Then there developed an amazing flight of prices in many of the high-grade railroad stocks to dizzy heights, which made a new record at every fresh bound. This became the feature of the market, and was so extravagant in its demand as to awaken uneasiness and thus develop a heavy tone for general list. The figures of government report, while proving fully as good as anticipated, proved to have been so well discounted as to have little effect on stocks. The importance of the conditions indicated are not to be underestimated on that account. A corn crop well in excess of the greatest previous crop in the country's history is indicated, while the combined winter and spring wheat crop gives promise of a yield only a few million bushels below the bumper crop of 1901, in which year, however, there was a notable shortage in the corn crop. The news from Portsmouth was less reassuring because less definite. The presentation of definite proposals from the Japanese was regarded as offering a crisis in the negotiations, but ignorance of the terms and the uncertainty of their reception, threw something of a chill over speculation on account of the vast importance of the issues involved. As for the astounding movement in gilt-edge railroad stocks, if it was as purported to be, it would clearly indicate such a congestion of capital seeking investment as might be expected to be followed by a prompt overflow into other channels, as the prices of the highly-priced stock rise beyond its reach. But the suspicion was plainly felt that while the movement was intended to convey an impression of this condition, it might be due to machinations in the market of those hoping to profit from the present situation. The upward course of Delaware, Lackawanna and Western for some time past had the effect of lightening the grasp of holders of other high-priced railroad stocks and thus facilitated today's outburst. A further advance in the price of copper and reports of damage to foreign crops were items of interest in the news, but were not much regarded. The movement of the later market conveyed an impression of some bewilderment on the part of operators, but the brisk upward movement at the last helped St. Paul made the closing strong, and decided the predominance of gains over losses. Bonds were irregular. Total sales, par value, $3,275,000. United States new 4s advanced ¼ per cent. on call.

Change in Time.

CHICAGO, Aug. 10.—The change in time of issuing crop reports by the Department of Agriculture at Washington formed an interesting topic of discussion among the Board of Trade operators here today. The earlier bulletin of the report was hailed with delight by many brokers, who saw therein an effort to favor traders. A new method of issuing the reports after the exchanges in America were closed give foreign operators an immense advantage, it was claimed.

Closing Stocks—Actual Sales.

	Sales.	Highest.	Lowest.	Closing bid.
Adams Express	....	....	....	225
Amalgamated Copper	14,100	69¾	64	64¼
Am. Car & Foundry	400	37¾	36¾	37
Am. C. & F. pfd.	100	99¾	99¾	99¾
American Cotton Oil	200	39¾	39¾	39¾
Am. Cotton Oil pfd.	100	95	95	94
American Express	....	....	....	225
Am. Hide & L. pfd.	....	....	....	89¼
American Ice	....	....	....	22¾
American Linseed Oil	....	....	....	18
Am. Linseed Oil pfd.	....	....	....	41
American Locomotive	3,700	48¾	47¾	48
Am. Locomotive pfd.	....	....	....	111
Am. Smelting & Ref.	44,200	130¾	129¾	129¾
Am. S. & R. pfd.	1,200	123¾	123¼	123¼
Am. Sugar Refining	3,800	144¾	143¾	143¾
Am. Tobacco, pfd. cer.	....	....	....	97
Anaconda Mining Co.	2,600	117	116	116
Atch. com	20,300	89¾	88¾	89¼
Atchison, pfd.	1,000	99¾	99¾	99¾
Atlantic Coast Line	1,000	167¾	167¾	167¾
Baltimore & Ohio	10,200	115¾	115	115¾
B. R. T. pfd.	200	100	100	100
Brooklyn Rapid Transit	5,100	75¾	74¾	75¼
Canadian Pacific	3,600	156¾	155¾	156¾
Central of New Jersey	1,600	220	211	212
Chesapeake & Ohio	3,500	54¾	54	54¾
Chicago & Alton	....	....	....	35
Chicago & Alton pfd.	200	81¾	81	78
Chicago Great Western	12,600	21	20¾	20¾
Chicago, N. W.	1,100	197	196	196
Chicago, M. & St. Paul	25,800	183¾	180¾	183¾
Chicago Ter. & Trans.	....	....	....	17¾
Chicago T. & T. pfd.	....	....	....	38¼
C. C. C. & St. Louis	1,100	102¾	102	102¾
Colorado Fuel & Iron	1,100	45¾	45	45¾
Colorado & Southern	400	29¼	28¾	28¾
Colo. & So. 1st pfd.	200	69	68¾	69
Colo. & So. 2d pfd.	200	49	49	49
Consolidated Gas	600	191	190	190
Corn Products	600	9	9	9¾
Corn Products pfd.	200	49¾	49¾	49¾
Delaware & Hudson	27,200	220¾	219¾	219¾
Del., Lack. & Western	300	403	403	403
Denver & Rio Grande	100	32	32	31¾
Den. & R. G. pfd.	100	87¾	87¾	87¾
Distillers' Securities	200	47¾	47¾	47¾
Erie	19,700	48¾	47¾	47¾
Erie 1st pfd.	4,300	84¾	84¼	84¾
Erie 2nd pfd.	1,200	73¾	73¼	73¾
General Electric	1,500	180¾	180	180¾
Hocking Valley	100	92¼	92¼	92
Illinois Central	17,000	169¾	174¾	168¼
International Paper	1,500	20	20	20
Int'l Paper pfd.	200	80	80	80
International Pump	....	....	....	25
Int'l Pump pfd.	100	87¾	87¾	87
Iowa Central	100	25¾	25¾	25¾
Iow. Central pfd.	100	55¾	55¾	55¾
Kansas City Southern	....	....	....	28¾
K. C. Southern pfd.	200	68	68	68
Louisville & Nashville	400	149¾	148¾	148¾
Manhattan L.	400	166¾	166¾	167
Metropolitan Securities	500	63	62¾	62¾
Metropolitan St. Ry.	3,300	127	126¾	127
Mexican Central	200	19¾	19¾	19¾
Minn. & St. Louis	....	....	....	64
M. St. P. & Ste. M.	400	139¾	138¾	139¾
Minn. St. Paul pfd.	....	....	....	141
Missouri Pacific	4,500	101¾	100	100¾
Missouri, Kan. & Texas	....	....	....	25¾
M., K. & T. pfd.	500	67¾	65	65¾
National Lead	9,100	48	47	48¼
Nat'l Ry. of Mex. pfd.	200	98¾	98¾	98¾
New York Central	26,800	152¾	147¾	151¾
N. Y., Ont. & W.	17,100	47¾	46¾	47¾
Norfolk & Western	1,300	81¾	81¾	81¾
N. & W. pfd.	....	....	....	84
North American	1,000	100¾	99¾	100¾
Pacific Mail	....	....	....	43
Pennsylvania	69,600	144¾	142¾	143¾
People's Gas	1,500	106¾	106¾	106¾
P. C. C. & St. Louis	....	....	....	78
Pressed Steel Car	1,200	46¾	46	46¾
Pressed Steel Car pfd.	100	95	95	95
Pullman Palace Car	200	242¾	242	242¾
Reading	65,800	108¾	104¾	104¾
Reading 1st pfd.	1,500	86	84	84¼
Reading 2nd pfd.	....	....	....	78¾
Republic Steel	600	21¾	21¾	21¾
Republic Steel pfd.	1,800	87	86	86
Rock Island Co.	800	29¾	29¾	29¾
Roc. Island Co. pfd.	7,900	52¾	51¾	52¾
Rubber Goods	....	....	....	24¾
Rubber Goods pfd.	....	....	....	97
St. L. & S. F. 2nd pfd	1,500	64	64	64¼
St. Louis, S. W.	500	25¾	25¾	25¾
St. Louis, S. W. pfd.	500	60	60	60
Southern Pacific	....	....	....	61¾
Southern Pacific pfd.	300	118¾	118¾	118¾
Southern Railway	4,400	35¾	34¾	35
So. Railway pfd.	200	90¾	90¾	90¾
Tenn. Coal & Iron	5,000	89¾	89¾	89¾
Texas & Pacific	1,000	34¾	34¾	34¾
Toledo, St. L. & W.	200	28	27¾	28
St. L. & W. pfd.	100	57¾	57¾	57¾
Union Pacific	74,200	122¾	121	121¾
Union Pacific pfd.	100	93¾	93¾	93¾
United States Express	....	....	....	122
United States Realty	200	82¼	82¼	82¼
United States Rubber	200	51¾	51¾	51¾
U. S. Rubber pfd.	....	....	....	109¾
United States Steel	47,600	35¾	35¾	35¾
U. S. Steel pfd.	30,700	103¾	103¼	103¾
Va. Carolina Chemical	400	34	34	33¾
Va. Carolina Chem. pfd	....	....	....	106¼
Wabash	400	19¾	19¾	19¾
Wabash pfd	200	40¾	40¾	40¾
Wells-Fargo Express	....	....	....	237¾
Westinghouse Electric	800	170	170	169
Western Union	....	....	....	83¾
Wheeling & Lake Erie	....	....	....	16
Wisconsin Central	10,100	26¾	25	25¾
Wisconsin Central pfd.	1,000	55¾	54	54¾
Northern Pacific	5,400	210	208	209
Central Leather	1,300	43	42¾	42¾
Central Leather pfd.	400	103½	103¼	103¼

Total sales for day....750,100

Boston Stocks and Bonds.

Money—			
Call loans	2½@3½	U. S. Steel	35¼
Time loans	3½@4½	U. S. Steel pfd.	103¼
Bonds—		West'house Com.	84
Atchison, Adj. 4s	95¾	Mining—	
Atchison 4s	102	Adventure	8¾
Mex. Central 4s	76	Allouez	24¾
Railroads—		Amalgamated	84
Atchison	88¾	American Zinc	30
Atchison pfd.	103	Atlantic	17¾
Boston & Albany	252	Bingham	39¼
Boston & Maine	177	C. & Hecla	650@675
Boston Elevated	153	Centennial	25¾
Fitchburg pfd.	148	Copper Range	70¼
Mexican Central	23¼	Daly West	14
N. Y. N. H. & H.	209	Dominion Coal	77
Pere Marquette	91¾	Franklin	11¼
Union Pacific	122	Granby	7¾
Miscellaneous—		Isle Royale	20
Am. Arce. Chem.	23¾	Mass. Mining	9
Am. Chem. pfd.	91¾	Michigan	14¼
Am. Press Tel.	15	Mohawk	54¼
Am. Sugar	143¾	Mont. Coal & C.	23¾
Am. Sugar pfd.	129¼	Old Dominion	27¼
Am. T. & Tel.	133½	Osceola	90¼
Am. Woolen	36¾	Parrot	25
Am. Woolen pfd.	102¼	Quincy	108
Dom. I. & S.	32¾	Shannon	7¾
Dom. I. & S. pfd.	120	Tamarack	125
Gen. Electric	180¼	Trinity	8¾
Mass. Electric	37¾	United Copper	32¼
Mass. Elec. pfd.	69	U. S. Mining	33¼
Mass. Gas	95¾	U. S. Oil	10¾
United Fruit	106¾	Utah	45¼
U. Shoe Mach.	34	Victoria	3¾
U. Shoe M. pfd.	32¾	Winona	11¾
		Wolverine	119

New York Money Market.

NEW YORK, Aug. 10.—Money on call, steady; highest, 2 per cent.; lowest, 1¾; ruling rate, 2; last loan, 2; closing bid, 1¾; offered, 2. Time loans, easy and dull; 60 days, 3@3¼ per cent.; 90 days, 3½; 6 months, 3¾@4. Prime mercantile paper, 4@4½. Sterling exchange, firm; with actual business in bankers' bills at 4.84 11-20@4.84 for demand and at 4.84 13-20@4.84 7-10 for 60 days. Posted rates, 4.85½ and 4.87½. Commercial bills, 4.84¼@4.84½. Bar silver, 59½. Mexican dollars, 45½. Government bonds, strong; railroad bonds, irregular.

Greene Gold and Copper.

NEW YORK, Aug. 10.—[Exclusive Dispatch.] Trading in mining stocks was less active today, and prices displayed more or less irregularity. Greene Copper, after advancing ½ to 25½ in early dealings, reacted to 24¾ on profit-taking sales. The regular bi-monthly dividend of 4 per cent. was declared today, payable August 21. Three thousand United Copper, 32¼@32. Greene Gold was steady, about 1000 selling at 4¾; 400 Union at 1¾; 1000 Granby at 7¾; 100 Mitchell at 6¼; 200 Guanajuato at 4¾.

London Silver.

LONDON, Aug. 10.—Consols, 90¾; silver, 27 5-16d.

Bond List.

U. S. R. 2s reg.	104	Man. Con. G. 4s	104½
U. S. R. 2s coup.	104	Mex. Central 4s	77¾
U. S. 3s reg.	108½	Mex. C. 1st Inc.	23¾
U. S. 3s coup.	108½	M. & St. L. 4s	97¾
U. S. n. 4s reg.	132¾	M., K. & T. 4s	102¾
U. S. n. 4s coup.	132¾	M. K. & T. 2nds.	89¼
U. S. old 4s reg.	104	Mex. Nat'l Ry. 4s	89¼
U. S. old 4s coup.	104	N. Y. C. G. 3½s	99
Am. Tob. 4s, cer.	75¼	N. J. C. Gen. 5s	124¼
Am. Tob. 6s, cer.	118¾	N. P. 4s	102¾
Atchison, Gen. 4s	102¾	N. P. 3s	74¾
Atchison, Adj. 4s	95	N. & W. Con. 4s	102¼
Atlantic C. L. 4s	102¾	Oregon S. L. 4s	98¾
B. & O. 4s	105½	Pa. Conv. 3½s	105¾
B. & O. 3½s	95¾	Reading Gen. 4s	102¾
Cen. of Ga. 5s	114	St. L. & I. M. 5s	124¼
C. of Ga. 1st Inc.	88¾	St. L. & S. F. 4s	88¾
C. of Ga. 2d Inc.	87	St. L., S. W. 4s	82
C. & O. 4½s	110	Seaboard A. L. 4s	85¾
C. & A. 3½s	80	So. Pacific 4s	95
C., B. & Q. n. 4s	101½	So. Railway 5s	119¾
C. R. I. & P. 4s	93	T. & P. 1sts	122¾

SHIPPING.

PORT SAN PEDRO, LOS ANGELES.

ARRIVED—THURSDAY, AUG. 10.

Steamer Santa Barbara, Capt. Zaddart, from San Francisco.

Schr. J. S. Hinston, Capt. Higgins, from Eureka.

Schr. Vanguard, Capt. McClellan, from Port Gamble.

Schr. Corona, Capt. Duffin, from Portland.

SAILED—THURSDAY, AUG. 10.

Steamer Santa Barbara, Capt. Zaddart, for San Francisco.

Schr. Hesperides, Capt. Carlson, for San Pedro.

IN PORT—THURSDAY, AUG. 10.

Schr. J. S. Hinston, Salt Lake wharf.

Schr. Vanguard, S. P. R. Wood wharf.

Schr. Corona, Crescent wharf.

Schr. Columbia, Southern Pacific wharf.

Schr. Hesperides, Banning wharf.

Schr. Lucania, Salt Lake wharf.

Schr. Harvester, Consolidated wharf.

Schr. Fortuna, Ballast wharf.

Schr. Fearless A. Holden, So. Cal. wharf.

Steamer Bonita, S. P. R. Wood wharf.

Steamer Santa Rosa, S. P. R. Wood wharf.

Schr. Corona, Consolidated wharf.

Schr. David Bruce, Ballast wharf.

Schr. Lucania, Salt Lake wharf.

Schr. Eliza Cryne, Consolidated wharf.

Schr. Lizzie, Consolidated wharf.

Schr. Fortuna, Ballast wharf.

Steamer Bonita, So. Pacific wharf.

TO LEAVE—FRIDAY, AUG. 11.

Steamer Santa Rosa, Capt. White, for Santa Barbara.

SATURDAY, Aug. 12—Schooner R. C. Slade, for Astoria.

SUNDAY, Aug. 13—Schooner Vanguard, Capt. McClellan, for San Francisco.

MONDAY, Aug. 14—Steamer Coos Bay, Capt. ——, for San Francisco.

TUESDAY, Aug. 15—Steamer Bonita, for San Francisco.

DUE AT THIS PORT.

Schr. South Bay, from Portland, via San Diego.

Schr. Wm. Renton, from Tacoma.

Schr. Lizzie Colman, from Everett.

Schr. Annie Kimball, from Port Gamble.

Schr. Admiral, from Everett.

Schr. Albert Meyer, from Bellingham.

Schr. Annie Lindauer, from Eureka.

Schr. Willie B. Hume, from Winslow.

Schr. Lottie, from Bellingham.

Schr. Lizzie J. Olsen, from Aberdeen.

Schr. Nicholson, from Aberdeen.

Schr. W. F. Jewett, from Port Townsend.

Schr. Wawona, from South Bend.

Steamer Newsboy, from Gray's Harbor.

Schr. Hesperides, from Everett.

Schr. Lizzie J. Colman, from Tacoma.

Schr. Lottie, from Port Townsend.

Schr. Wawona, from Columbia River.

Schr. Lizzie J. Olsen, from Aberdeen.

Schr. Nicholson, from Aberdeen.

Schr. W. F. Jewett, from Port Townsend.

Steamer Wawona, from South Bend.

Steamer Newsboy, from Gray's Harbor.

Schr. Hesperides, from Everett.

Schr. Lizzie J. Colman, from Tacoma.

Schr. Lottie, from Port Townsend.

Schr. Wawona, from South Bend.

Schr. Hesperides, from Port Hadlock.

Schr. E. K. Wood, from Aberdeen.

Schr. Corona, from Gray's Harbor.

Schr. Wawona, from South Bend.

Schr. Forester, from Port Discovery.

Schr. Columbia, from Port Gamble.

Steamer Wm. A. West, from Gray's Harbor.

Schr. Lizzie, from Gray's Harbor.

Schr. Hesperides, from Everett.

Schr. Corona, from Gray's Harbor.

BOUND FOR THIS PORT.

Schr. Chas. Thompson, from Wisconsin, out 123 days.

COMING FROM FOREIGN PORTS.

Ship Jas. Glendrift, out 123 days from Honolulu.

Schr. Lizzie Kilmer, Capt. Jones, from Honolulu, sailed Aug. 8.

Schr. Pasadena, Capt. Vint, from Honolulu, sailed Aug. 4 for Eureka.

Schr. Lizzie Vance, Capt. Blanchard, from Honolulu, sailed Aug. 4.

Steamer Santa Catalina, Capt. Thomas, from Avalon, Aug. 10.

Steamer Hermosa, Capt. Cabrillo and Hermosa Beach, daily trips to Santa Catalina Island and return.

DEPARTURE OF "MOSQUITO" FLEET.

ARRIVED—THURSDAY, AUG. 10.

Steamer J. C. Elliott, Fashion and Nellie, from Long Beach with passengers.

Steamer Venice, Columbia and Borotch, from Redondo.

SAILED.

Steamer Venice, Columbia and Borotch, for Redondo.

Steamer J. C. Elliott, Fashion and Nellie, for Long Beach with passengers.

Tug Alliance, for fishing banks, and returned with fish for local consumption.

TIDE TABLE FOR SAN PEDRO.

	High.	Low.
Friday, Aug. 11	7:12 a.m.	1:04 a.m.
	7:46 p.m.	12:11 p.m.
Saturday, " 12	7:54 a.m.	1:39 a.m.
	7:51 p.m.	1:09 p.m.
Sunday, " 13	8:36 a.m.	2:28 a.m.
	8:01 p.m.	1:58 p.m.
Monday, " 14	10:13 p.m.	1:03 p.m.
	9:18 a.m.	2:02 a.m.
Tuesday, " 15	10:09 p.m.	3:29 p.m.
	10:20 a.m.	3:38 a.m.
Wednesday, " 16	10:26 p.m.	4:38 p.m.
	10:55 a.m.	4:05 a.m.
Thursday, " 17	10:05 p.m.	5:47 p.m.
	10:53 a.m.	4:38 a.m.
Friday, " 18	10:35 p.m.	4:15 p.m.
	1:30 a.m.	5:00 a.m.
Saturday, " 19	11:04 p.m.	4:51 p.m.

PORT ITEMS.

Weather: Clear at 5 p.m.; wind southwesterly, moderate.

REAL ESTATE RECORD.

RECENT TRANSFERS.

THURSDAY, Aug. 10, 1905.

LOS ANGELES CITY.

Jas. M. Wood to Sherman J Hedges, lot 4, block 3, subdivision of part lots 1 and 2, block 6, City Donation lots, $10.

Sherman J Hedges to John F Way, lots 233 to 236, Hedges' addition No 2 to Figueroa Terrace, $10.

Mutual Building and Loan Company to D W Mettler, lot 8 and 35, Mettler tract, $10.

Mutual Building and Loan Company to Mary E Hayward, lot 8, block 2, Park tract, $10.

Mary E Hayward to M Louise Brown, lot 35, Park tract, $10.

Wm. F. Fernald and Alice S Fernald to Henry Bruns, part lots 16 and 17, Clark & Bryant's Fruit tract, $10.

Henry Bruns to Anna Schultz Pierce, lot 16, Clark & Bryant's Fruit tract, $10.

Mary E Lennox to Kittie B Osborn, lot 76, Lennox tract, $10.

Kittie B Osborn to Lennox and Lizzie H Gardner, Ellis H Gardner, C B and Charlotte L Shaul to Lee Gamble, lot 4, block C, Harvard Heights tract, $10.

Lillie M Wood to Lillie M MacGowan and Rebecca Lennox and Ernest Quinan, lot 72, Kincaid tract, $1500.

Rebecca Lennox and Ernest Quinan to Ellen Hitchcock, lots 27 and 28, subdivision of Cella Vineyard tract, $10.

Hannah Sarah E Maines, William H Maines and Bertha Jamison to Andrew Constantine McCoy & Jamison tract, $10.

Andrew C McCoy & Jamison to Cullivan and Catherine O'Sullivan, lot 3, Rice tract, lot 61, South Park Avenue Homes, $10.

Thomas and Elizabeth Gross to Mrs Ida Gross, lot 42, Morgan & Judson's subdivision of Hunter Highland View tract, $10.

Pacific Fertilizer Works to W E Parkinson, lots 9 and 10, block 7, Hunter Highland tract, $10.

Security Trust and Savings Bank to First National Bank of Los Angeles, lot 6, Hunter Highland tract, $10.

Ida Gross to Violet and Helen Maud Voight to Lillie M Maines, lots 11 and 12, Angelus Vista, $10.

Ida Gross to L J Christopher, part lot 4, Greenwell tract, $10.

Ida Gross and Caroline A Harris to Martin Kurtz, lot 6, Dalton Orange Grove tract, $10.

Board of trustees of Mutual Land Co to Ida Gross and Stella M Smith, lot 2, block 1, Greenwell tract, $1.

Ida Gross and Stella M Smith to Frank Lee, lots 1 and 2, block C, Morris Vineyard, $10.

Frank Lee and Sara G Garrett to T I & T Co, lots 1 and 3, block C, Morris Vineyard tract, $10.

Frank Lee and Agnes M Chamberlin to Ida Gross, lot 21, Kenwood Park tract, $10.

Ida Gross and Jessie Balch Horton to Frank Lee, lot 20 feet lot 3, block 1, Greenwell tract, $10.

Frank Lee and Nellie I Grannis to Ida Gross, lot 1, Kellers sub of lot 1, C M Wells' tract, $10.

Ida Gross and Julia Friedman to Ida A Cook and Millers sub of lot 3, block C, Adams street tract, $10.

Ida A Cook to Louise S Perve, part lot 3, $10.

Ida Gross to Stephens and John H Colman, lot 7, block 7, Kellers sub of Shaw tract, $10.

Ida Gross to G Stanford, lots 7 and 8, Hollenbeck tract, $10.

Ida Gross to Pauline E Botts, part lots 7 and 8, Nevin tract, $10.

Pauline E Botts to Chas W Brashear, part lot 2, Nevin tract, $10.

Mary S Judson and Julia R Harper, part lot 4, Block 2, Nevin tract, $10.

Mary S Judson and Julia R Harper, part lot 4, Block 2, Nevin tract, $10.

Mary S Judson and Isabella Burton to Matthew Burton's South Park Avenue Homes tract, lots 9 and 10, block 7, $10.

Mary Forrest and Benjamin Forrest to W G Bishop, lot 24, Bay Co tract, $10.

W G Bishop to Ethel M Anderson to Ethel M Anderson, lot 24, block E, Anderson and Bishop street tract, $10.

Ethel M Anderson to Dilla M Bailey to M A Bailey, lot 4, Sentous tract, $10.

M A Bailey to John Weinfurtner, lot 13, Wiesendanger & Perve, part lot 5, $10.

Wm. Wiesendanger and Nathan N Lawrence to Drummond, part lot 8, $10.

Nathan N Lawrence to Thomas Flaneran, lot 24, Baldwin tract, $10.

Board of Trustees of Los Angeles to Fred W Stoll, lot 2, Badhams sub of Ellendale Place, $10.

John F Sparkes and Fidelia L Sparkes to Mrs Lillian A Evans, lot 18, Woodward tract, $10.

Edwin Harrington to Albert Mercer, lot 22, block 24, Cable Road tract, $10.

E J Baldwin to Huntington Land and Imp Co, lots 12 and 13, block F, Lucky Baldwin tract, $10.

Warren J Baringer to Mathilda Cederberg, lot 11, Waverly tract, $10.

George L Frisbee and Eva J Frisbee to W K Hayes, lot 33, Grider and Dows Central ave tract, $10.

David Lewis Burke, Claudine Weaver Burke, James King Burke and Willetta Burke to Philvena Ferguson, lot 192, Burke Bros add No 1, to Figueroa street sub, $10.

A B Dugan to David H McCartney, lot 31, block 4, Orchard tract, $10.

Hannah M Stafford to James Stafford, lot 9, block 2, Kinney Heights tract, $1.

William A Welch and Lottie Welch to Rosannah Chrisler, part lot 8, block H, Moore and Kelleher's sub of lot 2, block 260, H S, $10.

James H Moore and Louise S Moore to Lizzie M Lohman, lots 3 and 4, Connors sub of Johannsen tract, $10.

Catherine J Gay to Eugene L Phelps, lot 4, block 9, Kinney Heights tract, $10.

Enoch Knight and Mary B Knight to Georgia D Smith, part lots 15 and 17, Ellis tract, $2500.

Barton Darlington guardian of estate of Margaret F Irwin, insane, to Fred E Blodgett, lot 2, block 23, Park tract, $2500.

J O De Turk to Albert Mercer, lots 17 and 36, block F, Cable Road tract.

Virgile G Nouguier to H C Bigler, part lot 2, block 34, Terminus Homestead tract, $10.

Ellen A Griffith to Henry E Peck, lot 15, block K, Harvard Heights tract, $10.

Zach T Ingle and Mollie L Ingle to John A Smith, lot 34, W E Rogers subdivision of part lots 1 and 4, block 4, Highland tract, $10.

A F Spetcher and Emma C Spetcher to The Oscar B Smith Crown Hill Co, lots 4, 6, 7, 8, and 9, J W Ellis subdivision of part lot 6, block 34, Hancock's Survey, $10.

Angelia H Chalmers to J H Donaldson and Grant J Dye, lot 7, block E, Menlo Park subdivision No 1, $10.

Frank Lesch, Louise Lesch, Ed Golter and Ida Golter to George Zanker, lot 138, M L Wicks' subdivision of Garbolino-Cooper and South & Porter tracts, $175.

Lulu E Blackman and Areta H Blackman to Mrs Adolphia A Arthur, part lot A, subdivision of lot 13, Hoover tract, $3000.

Edward B Spencer and Grace G Spencer to Anna Gaurdean, part lot 33, block 1, West Los Angeles, $10.

Jessie V Beals, Charles S Beals and Estelle G Coats to Mildred D Gear, lot 22, block F, Menlo Park subdivision No 1, $10.

Title Guarantee and Trust Company to Melissa Pinkerton, lot 140, Normandie Avenue tract, $10.

Mabelle Burbridge and O H Burbridge to Lelia Mallus, lot 14, Adams Place, $1200.

F D Foot, Annie Foot, Charles Dryfus and Mary Dryfus to Frances H Weldon, lots 22 and 24, block 2, Central Home tract Place, $10.

Union Trust Company of Los Angeles to Lou J Smith, lot 14, Adams and Fourth Avenue tract, $10.

C Guy Reily and Laura F Reily to Alice Maud Delat, lot 9, block 4, George Dalton, Sr, tract, $10.

Union Trust Company of Los Angeles to Margaretta Larsh, lot 8, Adams and Fourth Avenue tract, $10.

Forest Heights Company to J H Beeson, lot 1, block F, Forest Heights tract, $10.

Harry Edson Dillon, Laura B Dillon, Ida Harris and Walter Harris to P A Peterson, lot 33, Harris & Dillon tract, $10.

Lester L Robinson to Zella A Beardsley, lot 9, block 46, Electric Railway Homestead Association, $10.

Union Trust and Realty Company to J H Rice, part lot 97, Mettler tract, $10.

Reuben Rocssler to John H Rice, lot 80, South Park Avenue Home tract No 2, $10.

Mary S Merrill to Harriet F Nye, lot 16, block J, Harvard Heights tract, $10.

David Lewis Burke, Claudine Weaver Burke, James King Burke and Willetta Burke to Janie C Galloway, lot 430, Burke Bros' addition No 2 to Figueroa Street tract, $10.

Same to A W Brewer, lot 97, Burke Bros' Figueroa Street subdivision, $125.

Mrs H F Denner to Benjamin F Bonner, lot 13, block 35, Garvanza addition No 1, $1.

Sivanus White and Malinda L White to Thomas Eglestas, lots 6 and 50, Sivanus White tract, $10.

S H Pelton to Marie Uraine Pelton, lot 12, block 12, Boundry tract No 2, $10.

J O McClement and Maude J McClement to George W Witherell, part lot 1, F G Wooster's subdivision, $10.

Charles O Goodwin to Anna C Gregory, lot 23, George V King's subdivision of part lots 2 and 3, block 36, Hancock's survey, $10.

Hugh J Caldwell and Georgia C Caldwell to C E Price, lot 21, block 1, South part of Montana tract, $10.

J T Stewart and Minnie M Setwart to Andrew Olsen, lot 20, block A, Central tract, $100.

Amanda E Thomson and Jeremiah B Thomson to Emma C Whitehel and William H Whitchel, lot 187, Greens Central ave tract, $10.

Henry C Carson and Leonora Carson to Pac Elec Land Co, lot 2, R 1 Temple and Gibson tract, $10.

Josie E Mathuse and Z D Mathuse to S P Layne, and H A Layne, lot 10, block 6, Brooklyn Heights Ganahl tract, $10.

PASADENA.

Mary Gantzer to Lucian F Rose, part of lot 12, block B, San Pasqual tract, $10.

Alice E Gaylord to Dr O L Blackley, lot 15, S D Bryant's sub of east portion of lot 9, block D, same tract, $10.

Caroline W Fisk to J H Jurgenson, lot 11, Dundee Heights, $10.

Frank C and Ida Grace Platt to Ada G Culbertson, lot 45, Frank C Platt Co's first tract, $10.

Hulda Schmidt to Jane G Davies and Mary A Griffith, lot 3, block L, Rosemont tract, $650.

James and Margaret Mather A and Jane Struthers, to Charles C Crew, lot 21, resurvey of Lacey's add to Ollverwood, $10.

Henry Langley to Mary C Langley, part of lot 28, Benedict and Sons sub, gift.

A J and Martha Richardson to Edith M Schaper, lot 86, Garfield Heights, $10.

Louisa T Bryant to William H Perry, lot 21 and part of lot 22, Parker and Farris sub, $10.

ALAMITOS.

Alamitos Bay Co and Alamitos Land Co to T I & T Co, part of Los Alamitos Ranch, separate deeds, $10 each.

J B and Blanche M Coughran to Emma Overman, part of lot 14, Coughran tract, beach townsite, $10.

Robert and Cecil L Marsh, Frank R and Pearl Strong, to P W Kauffman, lot 8, block 46, Bay townsite, $10.

Alamitos Land Co to Walter K Starkey, part of lot 198, Alamitos tract, $10.

AZUSA.

Wilfred K Hayes to George L Frisbee, lots 27, 28 and 29, block 25, $10.

George W Juden to Albert Rury, lot 7, block 77, $32.

ALHAMBRA.

George T and Sarah F Stoneham to William G Potts, lot 4, Stoneham tract No 2, $10.

BURBANK.

Jacob P Breckmeier to H W Brodbeck, lot 40, block 72, $15.

George W and Mary K King to Cassius Edmonds, lot 4, block 5, lots 18 and 20, block 34, lots 16 and 12, block 33, lots 16, 18 and 20, block 65, lots 4, 6, 8, 14, 18 and 20, block 37, lots 14 and 16, block 40, lots 2 and 4, block 51, lots 10, 14, 16, 18 and 20, block 62, lots 20 and 21, block 45, lot 28, block 73, $10.

Cassius and Susan Edmunds to Chas B Fischer, lots 15, 17 and 19, block 50, lots 10 and 12, block 39, $10.

CLEARWATER.

Frederick and Henrietta Hummelke to Tohiji Kanai and Koji Ikuta, lots 2 and 3, block 23, California Co-operative Colony tract, $1400.

COUNTY TRACTS.

Margaret and Thomas J Sutherland to Annie G Newton, part of section 2, 4 north, 12 west, $10.

M L Wicks to John Funk and George Van Vliet, part of section 1, 1 south, 10 west, $10.

Edward F R and Theodora E Vail to William Peck, part section 36, partition map of Redondo Land Co, $10; to Orrin Rice, part sections 30 and 25, same, $10; to G W Alayne, part of section 19, same, $10.

GLENDALE.

Mrs H S and Horace Stedman Clark to L L Skelton, lots 9, 11, 13 and 15, block 61, $10.

J A and Mary E Gates to Minerva Roeben, lots 34, 52 and 53, Gates tract, $500.

HERMOSA BEACH.

Hermosa Beach Land and Water Company to C F Skilling, lot 7, block 21, $10; to A H and Hattie E Olin, lots 20 and 21, block 21, first addition, $10; to Mrs L M Cary, lot 1, block 21, $10.

James S and Sue C Kelly to L F Miller, lots 1, 2 and 3, block 46, addition No 1, $1500.

HOLLYWOOD.

Delia W Chase to Ramon Grijalva, lot 10, Rosetta tract, $250.

Perry A and Susie D Robertson, Frank R Strong, George W Dickinson and Annie T Beach to Mary Carson, lot 12, block G, Strong & Dickinson's Hollywood High School tract, $527.

Elijah Beal to Lucy Regan, lot 5, block E, resubdivision of blocks D and E, Crescent Heights tract, $10.

Alexander S and Margaret I Culver to Eugene L Law, lot 18, Culver's Hollywood Park tract, $30.

HUNTINGTON PARK.

Harriett A and J M Morris to J F and S Granas, lots 3 and 4, block 2, C S Miles addition, $10.

Park Land Co to Emeroy A Button, lot 5, block 10, $10.

Warren and Edna Hudelson to Sarah J Cline, lot 23, block 7, $10.

INGLEWOOD.

W L Carter to G E Anderson, lots 12 and 14, block 20, $10.

LONG BEACH.

Sadie J Hazlett to Benjamin S Davies, part of lots 14 and 16, block 44, $10.

Blanche W and P C Yeomans to John and Bridget Flynn, lot 10, block 2, Orange Avenue tract, $500.

S H and Mary F McConnell to A Mojounier, lots 14, 16, 18, 20, 22, 24, 26 and 28, Pomona Colfore tract No 1, $10; to G L Junod, lots 2, 4, 6, 8, 10 and 12, same, $10.

MANHATTAN BEACH.

W S Butler to George A Brock, lot 6, block 57, Division No 2, $10.

MEADOW PARK TRACT.

Fannie and Frederick Moss to Myer H Moss, lots 1 to 4, 12 to 20, subdivision of part lot 17; lots 4, 5, 6, 10, 11, 13, 23, 24, 25, 32 and 34, block 11; lots 1, 2, 3, 4, 5, 14, 27, 28, 29 and 30, block 2; lots 1, 6, 7, 17, 21, 22, 23, 26, 32, and 33, block 5, subdivision of lot 33; lots 1, 2, 3, 13, 14, 17, 24, 33, 34 and 35, block 1; lots A, 9, 12, 13, 26, 34, 35, 39, 21, 22, 36, 41, 42, 54, 27 and 58, block 3, subdivision of lot 33, $10.

MONROVIA.

C B and Daisy M Bellows to W C Badeau, lot 22, block F, $10.

MONTEBELLO.

Kazmare and Hulda Cohn to S M Fassett, lot 25, $10.

NORTH MANHATTAN BEACH.

Title Insurance and Trust Company to Cecil W Pyne, part of lots 17 and 18, block B, Third addition, $800.

George H and Olive M Peck to C W Nicklin, lot 17, block 7, subdivision No 2, $10.

OCEAN PARK.

M Y E Fox to George M Fox, Jr., Venice addition, $10.

Isaac and Rosa Friedman to James H White, lots 14 and 16, block 5, Country Club tract, $10.

Union Trust Company of Los Angeles to H P Sanborn, part of lot 1, block 2, same tract, $10.

Eugene and Sophia Farny to Charles N and Harela D Brundage, part of La Baliona ranch, $10.

Flora A Marvin to Anna Schultz Pierce, lot 21, Ocean Park Place, $10.

PASADENA VILLA TRACT.

James C Scarborough, trustee, to Sarah A Laverty, lots 19 and 20, block 72, $60; to John T Smith, lots 7 and 8, block 92, $60.

PLAYA DEL REY.

A W and Frances P Hager to J P Welles, Jr, olt 1, block 5, $10.

POMONA.

H S and Kate Taggart to C S Hickox, part of lot 21, M L Wicks sub of Kisler tract, $10.

Caribel Stites Johnson Street and Ervin M Street to Fred R Lewis, lots 7 and 8, block 54, $10.

REDONDO.

Redondo Imp Co to Pierce S Venable, lots 29 and part of 32, block 178, $10; to J J and Eva L Allen, lot 12, block 90, $10.

Redondo Beach Co to M H Wilvez, lot 28, block 171, $100.

M H and I C Wilcox to Theodore M Newman, same prop, $10.

Rita W Mullin to Charles A Alexander, lot 31, block 142, $10.

SAN FERNANDO.

W H and Harry Richardson to Eva Cooper, part of lot 252, Lankershim Ranch L & W Co's sub, gift.

SAN PEDRO.

Mrs M E Doke to L Olive Wilke, lot 29, block 9, Pecks sub of blocks 6 to 9, Carolina tract, $10.

Bank of San Pedro to J C Willman, lots 15 to 18, Pecks sub of block 1, Esperanza tract, $10; to J T Walker, lot 12, Hill and Jourdans sub of block 11, $10.

Frances Hawks Weldon and Wm A Weldon to J T Walker, and Andrew Peterson, lots 11 and 12, Hill and Jourdans sub of block 11, $1.

Henry M Craig to S T Eldridge, lot 34, block 7, Arcadia Park tract, $10.

Lewis and Hannah Rees to N W Tilton, lot 28, H Hilliers sub of block 42, $10.

Monma and Katie Windrup to Victor and Lizie Fahler, lot 6, Pecks sub of block 44, $10.

Victor and Lizzie Fahler to John W Gronros, same property, $10.

Paulina and Louis G Green to August Mojounier, lot 2, Peck sub of block 74, $10.

SAN PEDRO. (EST.)

William H and Flora B Holliday to Margaret C Bushnell, lot 19, block 7, subdivision of Terminal Island islands.

SAWTELLE.

Charles and Honorine Fassetti to Giovanni Bonzitt, block 12, Pacific Farms tract, $10.

Avril and Marisette Harris to Pauline Schulze lot 2, block M, Barrett Villa tract, $2000.

SANTA MONICA.

Fred W and Minnie Pearson to John R Taylor, part of lots 9 and 4, block 6, Wadsworth & Hollister tract, $10.

S and Susan Strohm to Rebecca Lee Dorsey, lot 29, block A, Wave Crest tract, $10.

Mary A Forney by W A White, Sheriff, to Lucy C Lantz, lot 26, block B, same tract; lots 23 and 24, block 28, East Santa Monica tract, $180.

THE PALMS.

G W and Frances Elizabeth Burton to Marth J Crisman, part of lot 3, block O, $10; to J C Crisman, part of lot 4, block O, $10.

WHITTIER.

Helen L Keith to A C Mitchell, lot 1, block 2, Dorlands addition, $500.

AT THE CITY HOTELS.

ARRIVALS YESTERDAY.

WESTMINSTER—Mr. and Mrs. H. H. Harris, Misses B. and Anna H. Harris, Pittsburgh, Pa.; John G. Laduck, Cleveland; John S. Howell, Geo. T. Hawley, San Francisco; J. A. Howden, Washington, Pa.; Mrs. R. Stockwell, England; J. Allen Wallis, Dubuque, Iowa; Mr. and Mrs. Samuel Armstrong, Miss Armstrong, Master Fred Armstrong.

VAN NUYS BROADWAY—T. E. Davis, Mrs. T. E. Davis, Reno, Nev.; Mrs. A. M. Loomis, El Paso; A. Feller, Chicago; Q. A. Howden, Washington, Pa.; David Shuttleford and wife, Bethlehem, Pa.; Byron C. Cameron, Minneapolis; B. W. Taggart, Mrs. Brown and son, Spokane; Mrs. H. A. Wright, Clifton, Ariz.; C. W. Hershey and wife, Wymore, Neb.

ROSSLYN—M. H. Barnard, W. S. Knighton, Kansas City, Mo.; R. B. Mommett, San Francisco; Robert R. Thompson, Mrs. A. L. Brown, Waco, Tex.; W. E. Butler, Benson, Ariz.; Mr. and Mrs. Jesels Andrews, Houston, Tex.; F. C. Davids and mother, New York; Albert Frederick and family, San Antonio; A. N. McRae, wife and daughter, Houston; Martin H. Kart, Salt Lake; Louisa Henderson, Philadelphia, Pa.; Bertha Evans, Huntington, Pa.; V. A. Thurston and wife, Huntington, Pa.; D. F. Boss and wife, Chicago; C. J. Demmett, Chicago; John H. Lloyd and wife, Springfield, Ill.; H. Ruttonps, Hongkong; W. N. Mehta, Calcutta, India; H. C. Gilia, Hongkong; W. E. Butler, Mrs. N. R. Rourke, Miss May Rourke; Benson, Ariz.; Chas. Knabbe, New York City; J. W. Writter, Parral, Mex.; S. H. Smith, San Francisco; C. Gilroy, Yuma, Ariz.; R. H. Garland, Pasadena; A. T. Robrets, Tucson, Ariz.; H. M. Semara, Denver; W. L. Mosher and wife, Castile, N. Y.; L. L. Montagus and wife, Portland, Me.

LANKERSHIM—C. G. Saunders, Council Bluffs, Iowa; L. D. Hartson, St. Louis; C. J. Hall, Phoenix, Ariz.; S. B. McClusskin and wife, Denver; H. H. Sedberry, San Francisco; Mrs. R. Martin, Miss M. L. Martin, Milwaukee; S. B. Ricketts and wife, Dayton, O.; F. H. Stocker, San Francisco; Miss Maud Caine, Miss Elmer, New York; D. Churchill and wife, Chicago; Fred Steinhardt and wife, C. A. Ray, I. Steinhardt, San Francisco; J. H. Spearman and child, Los Angeles; Harriet Headon, Rose McNerney, Chicago.

LOS ANGELES—J. E. Stacey, Cincinnati; Geo. C. Fiterman, Calunta, Nev.; W. A. Elliot, New York; Harry L. Johnson, San Francisco; Albert Morgan, Chicago; A. W. Fox, England; J. E. Carpenter, Minneapolis; Mr. and Mrs. J. J. Carpenter, Brookhaven, Miss; J. H. Mindoza, San Francisco; John E. Waters, Robert Johnson and wife, Chicago; J. W. Schatt and wife, Gonanda, New York; C. H. Newman, Norman Pierce, San Francisco; Mrs. Ella Mills, Mr. David Mills, New Orleans.

HOLLENBECK—H. F. Vautelburg, Phoenix; W. B. Rogardus, Jackson, Mich.; E. O. Torres, Bisbee, Ariz.; S. R. Coggin and wife, Brownwood, Tex.; Harrich Poindexter, Cleburne, Tex.; G. W. Hallowell, San Francisco; W. J. Kelly, Chicago; George E. Gray, San Francisco; W. H. McCord and wife, Guanajuato, Mex.; Mrs. H. McCord and daughter, Farmer City, Ill.; H. K. Wade and wife, Miss Della McMillan, Fayettville, Ark.; Dr. G. Hambach and wife, St. Louis; Mrs. H. J. Brand, E. A. Christensen, San Francisco; Ida Trauerers, Linna I. Bixley, New York City; C. W. Hershey and wife, Wymore, Neb.; Ida Elder, Albuquerque, N. M.; Rebecca Vallis, Denver; C. Saunders, Kansas City; L. Liebsz, San Francisco; Anna D. McCormick, Des Moines, Iowa; L. S. Randolph, Clifton, Ariz.; P. Brent, W. J. Rickman, Winslow; Fred S. Gunn, Perry, Okla.; E. A. Burbank, Chicago; G. Y. Patterson, New York; William Gray, Jr., Chicago; Elwyn Hoffman, San Francisco; John P. Orme, Phoenix; Con O'Keefe and family, Nogales, Ariz.; Fred De Geirins and family, San Francisco; C. E. Demser, Springfield, Mass.; C. Muncey, Bay City, Mich.; M. J. Ballard, J. S. Avany, San Francisco; D. B. Wylie, M. D., Milwaukee; James D. Lockhead, Portland, Me.; Louis Kuttnauer, Detroit, Mich.; J. B. Adams and wife, Birmingham, Ala.; F. J. Pring, Salt Lake; F. G. Clark, San Francisco; C. E. Griswold, Chicago; J. B. Wood, San Francisco; C. M. Clark, Chicago; W. R. Landrum, M. M. Gilman, San Francisco; Z. M. Evans, Farral, Mex., Miss Irma Huncke, Chicago; Dr. W. Von Glahn, New York; D. R. McArthur and wife, Greeley, Colo.; F. S. Hogue, Carpenteria, Cal.; P. L. Faulkner, J. E. Palmer, Mexico; T. Thompson, Chicago; W. C. Ferguson and wife, Douglas, Ariz.

AT NEW YORK HOTELS.

NEW YORK, Aug. 10.—[Exclusive Dispatch.] At the Astor, F. P. Fay; St. Denis, G. W. Foreman; Park Avenue, Mrs. M. Tooth of Riverside.

AT SAN FRANCISCO HOTELS.

SAN FRANCISCO, Aug. 10.—[Exclusive Dispatch.] Misses Amelia and Lottie Schmitz, T. Phillips, Mrs. John P. Peacock and Miss Alice Peacock are at the St. Francis Hotel.

W. J. Williams, wife and child, P. A. Demens, J. H. McNeil, M. H. Whitney, Frank P. Flint, James B. Threlkeld, W. E. Winnie, F. Johnston and wife, E. T. Stimson and wife, Mrs. A. H. Herbert, Mrs. G. E. Herbert, Mrs. E. Kirchhoff and daughter are at the Palace Hotel.

W. E. Emerson, J. D. Schuyler, C. E. Lemon and wife, Dr. L. R. Sevier, G. A. Pounder, F. W. Braun, wife and child, Mrs. Ellis Fishburn, R. Hoffman, Emerson Gue, Mrs. S. Gaustl and son are at the Palace Hotel.

Keep your eye on Santa Monica. Prices will soon go up.

Clearinghouse Banks.

NAME.	OFFICERS.	
Southwestern National Bank	JOHN S. CRAVENS, Pres.	Capital.....$300,000
N. W. Cor. Second and Broadway	A. B. JONES, Cashier.	Surplus and undivided profits 40,000
Commercial National Bank	W. A. BONYNGE, Pres.	Capital.....$200,000
of Los Angeles, 423 S. Spring st.	C. N. FLINT, Cashier.	Surplus and undivided profits 212,000
United States National Bank	ISAIAS W. HELLMAN, Pres.	Capital paid up.....$200,000
Cor. Main and Commercial Sts.	E. J. VAWTER, JR., Cashier	Surplus $50,000
Farmers & Merchants Nat'l Bank	I. W. HELLMAN, Pres.	Capital...$1,500,000
Cor. Fourth and Main sts.	CHAS. SEYLER, Cashier.	Surplus and Profits 1,200,000
First National Bank	J. M. ELLIOTT, Pres.	Capital.....$500,000
S. E. Cor. Second and Spring.	W. T. S. HAMMOND, Cashier.	Surplus and Profits 375,000
Los Angeles National Bank	W. C. PATTERSON, Pres.	Capital.....$500,000
N. E. Cor. First and Spring	C. E. BITTINGER, Cashier.	Surplus and Profits 325,000
Merchants National Bank	HERMAN W. HELLMAN, Pres.	Capital.....$200,000
N. E. Cor. Second and Main.	W. H. HOLLIDAY, Cashier.	Surplus and Profits 260,000
American National Bank	W. F. BOTSFORD, Pres.	Capital...$1,000,000
S. W. Cor. Second and Broadway.	T. W. PHELPS, Cashier.	Surplus and Profits 75,000
National Bank of California	JOHN M. C. MARBLE, Pres.	Capital.....$200,000
N. E. Cor. Second and Spring.	J. E. FISHBURN, Cashier.	Surplus and Profits 112,000
State Bank and Trust Company	H. J. WOOLLACOTT, Pres.	Capital.....$400,000
N. W. Cor. Second and Spring	J. W. A. OFF, Cashier.	Surplus and Profits 60,000
Citizens' National Bank	R. J. WATERS, Pres.	Capital.....$200,000
N. E. Cor. Third and Spring	A. J. WATERS, Cashier.	Surplus and Profits 125,000
Broadway Bank and Trust Comp'y	WARREN GILLELEN, Pres.	Capital.....$200,000
200-210 S. Broadway, Bradbury Bldg	R. W. KENNY, Cashier.	Surplus and undivided profits 135,000
Central Bank	WILLIAM MEAD, Pres.	Capital.....$100,000
N. E. Cor. Fourth and Broadway	W. C. DURGIN, Cashier.	Surplus and Profits 275,000

4% INTEREST PAID ON SAVINGS DEPOSITS. CONSOLIDATED BANK 124 SOUTH BROADWAY. OPEN A BANK ACCOUNT NO TROUBLE TO ANSWER QUESTIONS. DEPOSITS SAFE. CHAMBER OF COMMERCE BLDG.

FIRE—FIRE—FIRE
Over $10,000 Worth of Shoes, Clothing, Etc.
Must be sold at less than half of manufacturer's price at once, by order of Chas. V. Peckham, Fire Adjuster.
Doors will be open SATURDAY, Aug. 12th, at 9 a. m.
W. GOLDFARB, 109 E. 1st St., Near Main.

Another Cut in Silk Gloves
Long lace gloves worth $1.50 for 65c: Two clasp, double tipped silk gloves, worth $1 for 65c: in fact all you may want at 65c a pair; fitted. 65c
Goetz Glove Co. 421 South Broadway

HARD PRESSED FOR FUEL OIL.

THAT IS THE CONDITION OF SANTA FE, IT IS SAID.

The Cause is Stated to be that a Large Percentage of the Wells Belonging to the Company Are Delivering Water Instead of Petroleum Through the Pumps.

[BY THE ASSOCIATED PRESS—P.M.]

BAKERSFIELD, Aug. 10.—It was learned this afternoon from an undeniable authority that the Santa Fé Railroad Company is hard pressed for fuel oil.

The cause is said to be the fact that a large percentage of the wells belonging to the company are now delivering water instead of oil through the pumps.

It is estimated that forty-seven carloads of oil are used daily by the Santa Fé on its western division, and a great part of this oil has been taken from the Kern oil field. But the wells there now are rapidly becoming useless. Development work on the oil territory belonging to the company is going on constantly, but has not been of sufficient ext

Vocal Concert
.....BY.....
Cox Family Quartette
Daily 9:30 to 11:00 4:00 to 5:30
Bring the Children to Hear the Children

Hamburger's—Daily Bulletin

SAFEST PLACE TO TRADE · 127 to 147 N. SPRING ST. L. A.

This Store Closes at ... O'clock Saturday, ... September 1st.

Free Beach and Sub... Delivery

Special Sale
Men's Clothing
All Wool Suits Worth to $15.00, choice $5.95

Single or double breasted; dark and medium shades of gray Cassimeres and Cheviots; also 100 all wool Scotch Cheviot suits of medium weight; for fall in small pin check and mixed patterns of gray, brown and dark tan; coats lined with heavy Italian cloth; seams corded and double stitched; full square military collars. Pants are full cut; all buttons and seams strongly sewed. Values in the lot to $15.00. An excellent chance to secure a good business suit for..... **$5.95**

Short Lengths 75c, $1.00 and $1.25 Silks of All Kinds at a Yard

Lengths range 2 to 18 yards; choice line of colorings, and include such weaves as fancy Taffetas and Louisenes, figured silks of all kinds, plain changeable Taffetas, Jap silks, wash silks, Foulards, Pongees and Mousselines; 19 to 32 inches wide; every piece perfect and sold by the bolt from 75c to $1.25 a yard regularly. On sale Friday without reserve at, a yard..... **29c**

Men's 20c Fancy Hose a pair..... 12½c
3-thread cotton hose; dark and medium colorings in check and floral effects; close fitting elastic tops; soles and heels seamless; all sizes.

Men's 12½c Handkerchiefs at 6 for... 25c
Pure white soft linen finished cotton handkerchiefs with full ½-inch hems; serviceable for general uses; full size and good values at 12½c.

15c Lining Remnants Friday a Yard..... 4½c
Mill ends of Silesias and Percalines; desirable lengths for drops or waist linings; colorings brown, gray, tan, blue, white and black. Regular 15c values.

25c Lining Remnants Friday a Yard..... 10c
Mill ends of Spun Glass, mercerized Sateen and silk finished Percaline; 36 inches wide; in the desirable colors of red, tan, brown, gray, pink, cream, white and black. Specially priced Friday only.

20c Linen de India a yard.... 12½c
A 40-inch wash textile that has been popular all season; white grounds with small floral patterns; has sold regularly at 20c.

Checked Apron Ginghams a yard 3½c
One case of the popular blue and white checked Apron Gingham; assorted size checks; seldom sells anywhere under 5c. As a special offer here Friday at a yard 3½c, but none to dealers.

Sale Women's Silk and Wash Suits
$10.00 to $20.00 Values at $5.95

As a special leader for Friday the biggest special sale ever held in this city. The aggregate assortment is large, but there are only twelve of the silk suits, so if you want one you will have to come early. It is a clearance of all the odd lots and broken lines of values from $10.00 to $20.00, and include Taffeta silk shirt waist suits, suspender or shirt waist styles; Mohair suits in shirt waist style with pretty tucked or plaited waists and plaited skirts; linen coat suits with "frock and frill" jacket or 27-inch coat styles; white Lawn shirt waist suits with insertion trimmed waists and plaited skirts; Lawn suits in figured patterns; and suits of mercerized textiles in shades of brown; all in good style, nicely made, perfect in fit and finish and for the one day only, priced at, choice **$5.95**

SECOND FLOOR.

50c and 75c Fancy Wool Dress Goods a Yard.. 29c
100 pieces; forty different styles; 38 and 40 inches wide; choice range of plain colors and combinations, and include fancy Persian and Broche designs; corded effects, fancy woven figures and jacquard effects; a material that will give excellent wear and positively worth 50c and 75c a yard.

Remnants Plain and Fancy Ribbons at, a Yard — Half Price
A large assortment of Taffeta, satin Taffeta, Messaline and Louisene ribbons; widths No. 1 to 7 inches and lengths to 3 yards; plain colors; also white and black, plaids, stripes, corded effects, figured and striped gauze, Pompadour, Dresden and Persian effects.

Remnants and Mill Ends Embroideries at a Yard — Half Price
Lengths to 4½ yards; widths to 20 inches; and include Swiss, Cambric and muslin embroideries in beadings, insertions and appliques; open or close patterns; Anglaise or embossed effects; Teneriffe and drawnwork designs.

Women's 50c Fancy Neckwear Friday..... 12½c
Imported German laundered collars; some ... insets of lace; others with dainty ... and folds; also with tabs or plain ... styles; finest quality linens.

58c Guaranteed Silk Lining Taffeta a Yard... 39c
2500 yards; 19 inches wide; every new wanted street or evening shade; also cream, white and black; crisp, lustrous finish; pleasing rustle; just the thing for petticoats, drops and linings; regular price 58c. Special Friday only.

$1.00 Genuine Kid Belts at..... 35c
The finest and largest assortment of custom tailor made belts ever offered in the city; are in the wanted shapes; tan, brown, blue, green, black or white; several designs; are ornamented and in all sizes.

$1.50 Shopping Bags at..... 75c
Remainder of the hippo and seal leather shopping bags recently featured; fitted with extra coin purse; have riveted frames; mercerized Moire linings; gilt or oxydised mountings; Vienna and Avenue handle; every bag fully warranted.

98c Standard Alarm Clocks 52c
A limited number of the regular 98c size, nickel case; 24-hour bell alarm clocks; Hamburger's guarantee that they will keep correct time and they will be kept in repair for one year.

$1.00 Fancy Ornamented Shell Hair Combs 25c
Turquoise, amethyst, ruby and emerald studded; 14-k. rolled gold back combs; hand finished; all the newest in designs and are a manufacturer's entire sample line.

Chantilly Veils Worth to $1.50 ..... 50c
Made veils with floral borders and fancy ... Tuxedo, with Chenille dotted borders ... Tissue, with hemstitched borders; ... brown, blue and green color combinations.

Surprises in Household Necessities
Prices Effective Friday Only
No Phone Orders and None Delivered

39c Nickel Plated Tea Kettles at 10c

Heavily nickel plated; have flat bottom; hold 2 qts.; have black enameled wood handles and worth regularly 39c. Limit one, no phone orders and none delivered.

10c Mme. Potts' Iron Handles at ... 5c
The genuine Potts' sad iron handles; nicely finished; for any size of the Potts' irons.

$3.00 Carpet Sweepers Friday.... $2.49
Genuine Grand Rapids "Cyco" bearing Sweeper with the newest improvements and sold in all furniture stores at $3.00.

17c Japanese Table Mats per Set..... 10c
Three sizes in set; oval or oblong shape; light and durable and worth regularly 17c.

20c Adjustable Window Screens 15c
Easily adjusted to any size; have stained frames; painted screen, and sell regularly at 20c

35c Enameled Sauce Pans at.. 15c

Good quality double coated enamelware; every one perfect; large size; sell regularly at 35c.

FOURTH FLOOR.

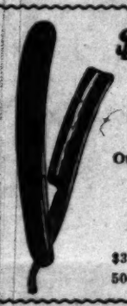

$3.00 Hollow Ground Razors
Friday and Saturday at 59c

Our regular week-end offering of the celebrated Rogers and Union Cutlery Co. hollow ground razors; every one finished ready for use and money will be refunded after a trial if not satisfactory. Are in different width blades and finishes and usually sell at $3.00. Mail orders filled.

$3.50 "Crescent" safety razor outfit complete at $1.45.
50c barbers' leather razor strops at 25c.

New Ribbons Worth to 35c, at, a yard..... 10c
Plain colors or fancy stripes, plaids, lace and corded stripes, figured and striped Gauze, Dresden and Persian effects; widths No. 16 up to 5 inches and values to 35c. Special Friday only.

Baby Ribbons Worth 25c, at a Bolt..... 9c
10-yard bolts of satin Taffeta and gros grain baby Ribbons; Nos. 1 and 1½ only; pink, blue, red, yellow, green, lavender, white and black only. Special for Friday.

Surprises in Chinaware
Odd Lots Cheaply Priced
No Phone Orders and None Delivered

Jardinieres Worth to 50c at.... 10c

Large assortment of slightly damaged jardinieres; number of shapes and blending of colors and values to 50c.

15c Cups and Saucers per pair... 10c
Good quality Porcelain; fancy shape; with lily o fthe valley decorations. Plates to match the above at, each, 10c.

Water Ollas or Cooler at..... 15c
The old style water cooler used by the Mexicans and Indians; cheapest and best for general uses; are the 2-gallon size.

Soup Plates worth $2.50 per dozen at, each... 12½c
Finest quality thin Bavarian China, with three pretty rose sprays and gold edge; coupe shape.

15c Berry or Vegetable Dishes at 5c
Of white Porcelain; 9½ inch diam... embossed borders.

25c White Melon Plates at..... 10c
Good quality Porcelain; slightly ... have fancy embossed borders; ... diameter; and worth regularly ...

Odd Lots Dinner... worth to 15c, ...

Odds and ends of white and ... nerware, including bone plates, ... cups, egg cups, oat meal bowls, ... butter plates, individual cr... vidual meat dishes and other ...

THIRD FLOOR.

Women's 25c and 35c Lisle Gloves, choice . . . 15c
2-clasp style; of a good quality Lisle; black, white and colors; also silk Taffeta gauntlets in gray, tan and brown only. Specially priced for Friday.

Women's 75c Ingrain Lisle Hose at 35c
Medium weight; ingrain Lisle; plain black; white tip; extra double soles, heels and toes; also gauze Lisle hose in plain blacks or tans. Special Friday, 3 pairs for $1.00 or, per pair, 35c.

Misses' 25c Cotton Hose a Pair 5c
Pure Hermsdorf dye cotton hose; full fashioned; regular made; mostly black with white stripes; a few plain black cotton hose in the lot; all made double soles, heels and toes and are worth regularly 25c.

25c Beach Hats For Men and Women at.. 12½c
The most popular, durable hat to be worn at the beach—in fact, are the only suitable kind. Are made by the Yaqui Indians of Mexico, and we have just received a large consignment. The same that sell at 25c elsewhere.

$1.00 and $1.50 45 inch All Wool Black Novelty Suiting at, A Yard — 50c
25 pieces high class novelty weaves; light weight; sheer open mesh for dresses or separate skirts, such as hemstitched figured Mistrals in plaid effects, figured Voiles and Twines, corded Voiles and Twines, nub Voiles and Chiffon Voiles in plain mesh weaves; all good black, and sold regularly at $1.00 and $1.50. Priced for Friday at.....

$1.00 and $1.50 42 and 46 inch Fancy Wool Suitings at, A Yard — 39c
50 pieces at much less than the actual cost to manufacture; all the wanted shades of brown, gray, tan, navy, green and purple in fancy nub Twines, Broches, figured Natte weaves, overshot effects, and others; suitable for beach or outing wear and the soft, clingy dresses for street and evening wear. Have sold regularly at $1.00 and $1.50. Special Friday at .....

49c Japanese Telescopes at... 35c
A bamboo telescope; 9 inches wide; ... deep; 18 inches long; very handy ... to the mountains or beach. Friday ... phone orders.

BASEMENT.

75c Dressed Dolls Friday... 49c
An advance shipment of imported dolls; ... quality Bisque head; moving ... eyes; curly hair; dressed in ... Friday only, no phone orders.

BASEMENT.

$1.69 3-Piece Fishing Rods at..... $1.19
Heavy brass rod with solid metal reel ... spiral guides; double ferrules and butt ... cyclonite hand grasp; wound silk ... guides; nickel plated mountings. ... only, no phone orders.

BASEMENT.

$2.50 Leather Catchers' Mit at $1.25
Leather of best quality; padding the best ... terial; laced back; thumb reinforced ... laced; double row of stitching ... best $2.50 value. Friday only, no ... ders at $1.25.

BASEMENT.

$2.00 Ready-to-wear Hats Friday Surprise, choice 25c

A general clearance of 50 dozen women's and misses' street and ready-to-wear hats, including high back and saucer shape sailors, large flare shapes and Colonials; nearly all the wanted colors; are of good braids and trimmed with quills, velvet folds and pompons. Values up to $2.00. All on bargain table for Friday only.

BARGAIN TABLE, MAIN FLOOR.

50c Net Top Laces Friday, a Yard 15c
Net top and Point Gaze laces, bands and galloons; white, cream, butter and ecru; Repousse, Anglaise and Pompadour effects; widths up to 8 inches.

Remnants Wash Goods
3 to 10 Yard Lengths Priced for Friday at One Half and Less

The best chance of the season to secure choice of practically every line of wanted wash goods at prices in some cases at less than the cost to manufacture. There will be several months of warm weather yet, and you can use most of these textiles now. At all events the price saving is so great that you can afford to lay them aside for next season.

15c Foulards a yard 8 1-3c.
25c Spot Mohairs a yard 16 2-3c.
35c Fil de Soie a yard 12½c.
25c Hopsacking a yard 12½c.
25c Spider web Swiss a yard 9c.
20c Lace Mulls a yard 9c.
25c White Organdy, black stripe, a yard 9c.
15c Figured dress Batiste a yard 9c.
12c Madras Gingham a yard 7½c.
15c Galatea cloth a yard 8 1-3c.
10c Organdy Mulls a yard 5c.
6½c Dress prints a yard 3½c.
8c Chaille a yard 3c.
15c Dublin Reps a yard, 7½c.
25c Spot Voiles a yard 12½c.
25c Fancy Mousseline de Soie a yard 15c.
10c Blue Zoliennes a yard 5c.
10c Monmie Crepe a yard 5c.
20c Beach suitings a yard 10c.
10c Printed nets a yard 20c.

25c and 35c Vests Pants and Union Suits ... 18c
A large assortment of summer garments, consisting of Jersey ribbed union suits, low neck, sleeveless, with lace bottoms; Swiss ribbed vests, low neck, sleeveless, silk taped at neck and shoulders; French ribbed pants with French bands and lace trimmed bottoms; Swiss ribbed Lisle vests, low neck, sleeveless, trimmed on neck and shoulders with Valenciennes lace. None worth less than 25c and most of them 35c. All on sale for the one day at, choice, 18c.

Misses' 10c Swiss Ribbed Vests at.... 6¼c
Pure white; low neck, sleeveless style; some trimmed with colored edges; others taped at neck and shoulders; all nicely made and sell regularly at 10c. Specially priced for Friday only.

23c and 25c Sheet Music Per Copy 5c
Ten thousand sheets of copyright music, many of which you pay 23c and 25c for in music stores. It is a big purchase on our part and mail orders will be filled, and if you are interested we would ask you to send for our published list of 100 titles.

$20.00, 9x12 ft. Tapestry Brussels Rug $15.00
One of the most popular, beast wearing rugs on the market; very newest colorings; serviceable for any room and are a Surprise feature taken from our August Trade Sale of Carpets and Rugs.

75c, 50-inch Tapestry a yard 39c
An assortment of 2000 yards; some choice Armures, green Reps and Oriental effects in the lot. Serviceable for doors, windows or closets. Values up to 75c.

Men's $2.50 to $4.00 Fancy Vests at..... 95c
Wash materials, silk vestings and Mohairs. The wash vests of best grades French Piques, Marseilles and Ducks; have removable pearl buttons; some skeleton lined; sizes 33 to 46 and worth regularly $2.50, $3.00 and $4.00.

Good Box Stationery At, Choice..... 5c
A cleanup of a number of boxes of good stationery, where the boxes have become soiled, but the paper is in good condition. Regardless of former sale prices, all of them as a Friday surprise, choice, 5c.

Remnants Tapestry Worth to 50c at, each..... 10c & 25c
One thousand different styles purchased from a large Eastern factory as ... ple pieces, ranging in size 24x24 ... 36x50 inches; suitable for cushions ... chair coverings and worth to 50c. ... vided into two lots priced at 10c ... 25c. THIRD FLOOR.

Boys' Wool Cheviot Suits At $1.49
Norfolk coat style; large box plaits; self belts; coats Italian Cloth lined; sizes 3 to 12; also Eton blouse and double breasted suits, neat patterns, broken as to sizes, but a large assortment of different patterns to select from. Actual values up to $3.00.

Boys' $1.95 Bike Pants At . . . 98c
Of a good quality English Corduroy; made with deep flap hip pockets; belt straps; buckle at knee.

SECOND FLOOR.

Cameras and Photo Supplies
The only store in Los Angeles that cuts the prices on Eastman goods, and in fact everything in photo supplies cheaper here than elsewhere.

No. 2 Brownie Cameras, regular $2.00, special $1.90.
$20.00 Eastman 3A Kodak at $19.00.
25c Eastman Developer at 19c.
Eastman Films, No. 2 Brownie, 19c.
Eastman's Films, 3 1-4x4 1-4, 33c.
Eastman's Films, 3 1-2x3 1-2, 33c.

10x14 inch Framed Pictures worth to $1.50 at..... 98c
3-inch gold frames; metal corners and the subjects are a good line of colored pictures, but the frames alone are worth $1.50.

9x12 inch Framed Pictures worth $1.69, Friday..... 69c
subjects in this line, including Madonnas, Hoffman's Head of Christ and others.
Carbon pictures, with 2-inch Flemish frames, plain; a number of religious

Odd Lot of Books Worth to 98c at, Choice..... 25c
A clearance of odd volumes of books—about 300 in the lot; not one of them worth less than 35c and many of them up to 95c; nearly all are copyright works. For a quick clearance Friday on bargain table at the one price, 25c.

25c Boys' Books—well bound; good titles; choice **15c**

"The Sky Pilot"—a book published to sell regularly at $1.25. Special Friday **58c**

$2.50 Children's Wash Dresses at..... 98c
Of fine Chambrays and Ginghams, in "Buster Brown" and blouse styles; plain colors or fancy patterns; trimmed in all the wanted modes; nicely made and sizes 2 to 6 years.

$4.00 Children's White Or Colored Dresses..... $1.49
White linen and Pique dresses; some made with sailor collars in colors to contrast; other dresses of fine Ginghams, dainty patterns; are Buster Brown or blousad styles; sizes range 2 to 6 years. Every one a $4.00 value.

SECOND FLOOR.